WEST FRANKFORT
ILLINOIS

ConSurvey

CITY DIRECTORY

1938

BALDWIN ConSurvey COMPANY

and

The M. & M. Printing Company

M. & M. PRINTING COMPANY

THIS BOOK
is from the library of
HERBERT J. MILES
and
DOROTHY W. MILES

Date bought _____
NO. 090

THE BALDWIN AND M. & M.

WEST FRANKFORT

ILLINOIS

ConSurvey

DIRECTORY

MASTER EDITION

VOLUME 1 **1938** ABCD No. 66

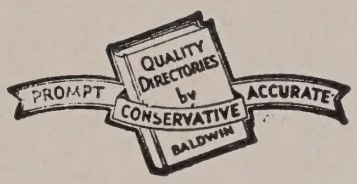

Containing an Alphabetical Directory and Cosmopolitan Telephone Directory of All Residents over Sixteen with Detailed Information Concerning Each; a Civic Section of Local Interest; Numerical Telephone Directory; a Miscellaneous Directory of Interesting and Useful Facts Concerning Local, State and National Governments.

A Complete Buyers' Guide and Business Directory

With Special Listings for Nationally Advertised Brands

AND

A STREET GUIDE AND HOUSEHOLDERS' DIRECTORY

Showing Telephone Numbers Arranged by Streets

Issued with a Special Supplement Edition for Presentation to a Selected Group of Private Homes, Farms, Chambers of Commerce, Boards of Trade, Merchants Associations, Selling Agents, Buyers, Government Officials and Newspapers throughout the United States and Canada.

This Directory remains the Property of Baldwin ConSurvey Company, and is Leased to Subscriber until the Next Edition is Published and Directory Must Be Returned to Publisher at the Expiration of This Lease.

Published by

BALDWIN ConSurvey COMPANY

SPRINGFIELD, ILLINOIS AND PARSONS, KANSAS

and

The M. and M. Printing Co.

115 EAST MAIN WEST FRANKFORT, ILLINOIS

COPYRIGHT 1938 BY ROBERT MORTON BALDWIN

INDEPENDENT AND PROGRESSIVE

Baldwin ConSurvey Company, publishers of this directory and the world's largest independent publishers of city directories, is in no way connected with any national association, combination or directory "trust." Its policies are laid down with a view to serving the individual directory subscriber and the general public. It is a progressive company, constantly on the alert to improve its service.

The ABCD type of ConSurvey directory was originated by Robert Morton Baldwin and Heber Page. While many publishers have been content to rest on their laurels, issuing the same type of directory used thirty years ago, the Baldwin organization has led the way to the production of an up-to-date ConSurvey directory to meet modern selling and credit conditions.

Newspapers, chambers of commerce, merchants associations and individual business concerns are invited to write for particulars concerning this type of directory service. In the future, as in the past, Baldwin ConSurvey directories will stand for the highest ideals in public service.

ROBERT MORTON BALDWIN

66

a

bcd

E. P. POYER, Sales Manager
N. F. HARTFIELD, Superintendent

POPULATION
FOR
WEST FRANKFORT, ILL.
INCLUDING ADJACENT TERRITORY
13,623

A	455	K	407	T	435
B	1199	L	611	U	47
C	868	M	1410	V	133
D	730	N	273	W	1013
E	249	O	149	X	2
F	413	P	787	Y	97
G	773	Q	24	Z	76
H	970	R	831		
I	97	S	1274	Total	13,623
J	300				

This population secured under the Baldwin ConSurvey plan by an actual count of persons residing in the territory covered.

General Index

	Page
Abbreviations	5
Advertiser's Index	6
Advertising Department	19
Alphabetical Directory	101
Business Directory	19
Buyers Guide	19
Cabinet (U. S.)	13
Classified Business Directory	19
Cosmopolitan Telephone Directory	101
Criss-Cross Telephone Directory	59
Explanations	102
Federal Government	13
Honor Roll	6
House of Representatives (Illinois)	17
House of Representatives (United States)	14
Householders Directory	59
Illinois State Government	17
Index to Display Space	6
Introduction	4
Miscellaneous Directory	13
Nationally Advertised Brands	19
Numerical Telephone Directory	53
Population by Counties (Illinois)	18
Preface	7
Resident Directory	101
Senate (Illinois)	17
Senate (United States)	13
State Government	17
Street Guide	59
Street Telephone Guide	59
Supreme Court (United States)	13
Telephone Alphabetically	101
Telephone Guide—Numerically	53
Telephone Guide—By Streets	59
Title Page	1
Trade Marked Merchandise Brands	19
United States Government	13

Introduction

BALDWIN CONSURVEY COMPANY, publishers of your city directory, take pleasure in presenting the new edition to the general public. A large force of trained enumerators and solicitors worked diligently in the preparation of this volume and we are confident that the result is an authentic and useful directory.

We have faith in the continued growth of your city and we believe that our directory will take its place as one of the vital instruments for the advancement of the community. Subsequent editions will be issued promptly and regularly.

This volume is an example of the ABCD type of city directory as originated and developed by Robert Morton Baldwin and Heber Page. In the modern business world with its greatly changed sales and credit systems the old type of directory has become completely obsolete. In adapting the directory to modern conditions the Baldwin ConSurvey organization is the pioneer. The excellent directory which your city now has is the result of the progressive spirit of this company and its accurate interpretation of modern business requirements.

FIVE DIVISIONS OF THE BOOK

The principal divisions of the Baldwin ConSurvey Directory contain the following information:

1. THE MISCELLANEOUS DIRECTORY contains a great deal of useful information concerning the national, state and local governments.

2. THE BUYERS' GUIDE, CIVIC SECTION and CLASSIFIED BUSINESS DIRECTORY contains display information concerning the leading business firms of the city, announcements of churches, clubs, lodges, associations and schools, and the names of all business firms, professional people and non-profit organizations, properly classified, with the names of distributors of national brands of merchandise.

3. THE NUMERICAL TELEPHONE DIRECTORY contains telephone numbers arranged in numerical sequence.

4. THE HOUSEHOLDERS' DIRECTORY AND STREET TELEPHONE GUIDE contains a complete directory of streets and avenues, properly located, gives the names of all householders arranged as they come upon the streets and avenues, indicates ownership of property, and gives the telephone number of each house.

5. THE RESIDENT DIRECTORY AND COSMOPOLITAN TELEPHONE DIRECTORY contains most of the data concerning the individual. The wife's name is given in parentheses, and the number of dependents under 16 is shown as well as the ownership of homes. This is followed by position, place of employment, home address and most convenient telephone numbers.

THE SUPPLEMENT EDITION

Besides issuing a complete and authentic directory for the use of business firms, Baldwin ConSurvey Company has established a guaranteed home circulation thru its supplement edition which is delivered to the homes. Every advertisement which appears in a Baldwin ConSurvey Directory appears also in the supplement.

ABBREVIATIONS

Consult this list for abbreviations found in the Buyers Guide (page 19), the Telephone Directory (page 53), the Street Directory (page 59), and the Resident Directory (page 101).

accnt ..... accountant
adv ..... advertising
agcy ..... agency
agrl ..... agricultural
agt ..... agent
al ..... alley
Am—American, America
appr ..... apprentice
apt ..... apartment
archt ..... architect
assn ..... association
asst ..... assistant
atndt ..... attendant
atty ..... attorney
aud ..... auditor
auto ..... automobile
av ..... avenue
bdg ..... boarding
bet ..... between
bey ..... beyond
bgemn ..... baggageman
bk ..... bank
bkbndr ..... bookbinder
bkg ..... baking
bkpr ..... bookkeeper
bldg ..... building
bldr ..... builder
blk ..... block
blksmth ..... blacksmith
blrmkr ..... boilermaker
blvd ..... boulevard
br ..... branch
brklyr ..... bricklayer
brkmn ..... brakeman
bros ..... brother
btlg ..... bottling
© ..... colored
cabtmkr.....cabinetmaker
carp ..... carpenter
cash ..... cashier
ch ..... church
chauf ..... chauffeur
chf ..... chief
chiro ..... chiropractor
cir ..... circle
civ civil
clk ..... clerk
clnr ..... cleaner
clo.....clothes, clothing
collr ..... collector
coml ..... commercial
comn ..... commission
comnr .....commissioner
cond ..... conductor
confr ..... confectioner
confy ..... confectionery
constn ..... construction
contr ..... contractor
cor ..... corner
cred ..... credit
ct ..... court
ctr ..... cutter
del ..... delivery
dept ..... department
dir ..... director
dispr ..... dispatcher
dist ..... district
div ..... division
dlr ..... dealer
dr ..... drive, driver
drftsmn ..... draftsman
drsmkr ..... dressmaker
dstbtr ..... distributor
e ..... east
elec.....electric, electrical
electn ..... electrician
elev ..... elevator
emp ..... employee
eng.....engineer, engine
engr ..... engraver
exch ..... exchange
exp ..... express
extd ..... extended
fcty ..... factory
fndry ..... foundry
flgmn ..... flagman
flr ..... floor
fnshr ..... finisher
formn ..... foreman
forwn ..... forewoman
frt ..... freight
ft ..... foot
ftr ..... fitter
furn ..... furniture
furn rms.....
.....furnished rooms
genl ..... general
gdnr ..... gardener
gds ..... goods
gro .....grocer, grocery
Ⓗ ..... home owner
h.....householder, home
hdw ..... hardware
hlpr ..... helper
hngr ..... hanger
hosp ..... hospital
hse ..... house
hts ..... heights
hwy ..... highway
inc ..... incorporated
ins ..... insurance
inspr ..... inspector
instr ..... instructor
int dec.....
.....interior decorator
int rev..internal revenue
jan ..... janitor
jr ..... junior
jwlr ..... jeweler
kpr ..... keeper
lab ..... laborer
lbr ..... lumber
lino ..... linotype
lndrs ..... laundress
lndry .....laundry
mach.....
.....machinist, machine
mdse ..... merchandise
mech ..... mechanic
mechl ..... mechanical
med.....medical, medicine
Met ..... Metropolitan
mfg ..... manufacturing
mfr ..... manufacturer
mgr ..... manager
mkr ..... maker
mkt ..... market
mldr ..... moulder
mlnr ..... milliner
mn ..... man
msngr ..... messenger
mstr ..... master
mtr ..... motor
mus ..... music, musician
Mut ..... Mutual
n ..... north
Natl ..... National
no ..... number
nr ..... near
ofc ..... office
opp ..... opposite
opr ..... operator
P O.....Post Office
P S.....Public Schools
pdlr ..... peddler
pharm.....pharmacy,
pharmacist
photog ..... photographer
phys ..... physician
pk ..... park
pkr ..... packer
pl ..... place
plmbg ..... plumbing
plmbr .....plumber
plshr ..... polisher
plstr ..... plasterer
pntr ..... painter
pres ..... president
prin ..... principal
pract ..... practical
prod ..... produce
prof ..... professor
prsfdr ..... pressfeeder
ptg ..... printing
ptr ..... printer
ptrnmkr..pattern maker
pub ..... public
publ ..... publishing
publr ..... publisher
purch ..... purchasing
r ..... resides, rooms
(r) ..... rear
rd ..... road
RD ..... Rural Deilvery
reg ..... registered
refg ..... refining
rep ..... representative
repr ..... repairer
res ..... residence
ret ..... retail
retd ..... retired
restr ..... restaurant
rl est ..... real estate
R R..... Railroad
Ry ..... Railway
RyMS.....
Railway Mail Service
s ..... south
sav ..... savings
sch ..... school
sec ..... secretary
serv ..... service
ship ..... shipping
slsmgr .....sales manager
slsmn ..... salesman
slswn ..... saleswoman
smstrs ..... seamstress
soc ..... society
solr ..... solicitor
spl ..... special
sta ..... station
std ..... standard
sten ..... stenographer
stereo ..... stereotyper
stmftr ..... steamfitter
str ..... setter
sup ..... supply
supt ..... superintendent
supvr ..... supervisor
surg ..... surgeon
swtchmn ..... switchman
tchr ..... teacher
tech.....
technical, technician
tel ..... telephone
teleg ..... telegraph
ter ..... terrace
tex wkr.....textile worker
tmkpr ..... timekeeper
tndr ..... tender
tob ..... tobacco
tr ..... trust
trk dr.....truck driver
trkr ..... trucker
trans.....transfer
transportation
trav ..... traveling
treas ..... treasurer
undtkr ..... undertaker
uphol ..... upholsterer
U S..... United States
U S A.....
United States Army
U S M C....United
States Marine Corps
U S N.....
United States Navy
vet ..... veterinary
v-pres ..... vice-president
vulc ..... vulcanizer
w ..... west
whol ..... wholesale
whse ..... warehouse
wid ..... widow
wkr ..... worker
wks ..... works
wldr ..... welder
wn ..... woman
wtchmn ..... watchman
wtr ..... waiter
wtrs ..... waitress
yd ..... yard

PROPER NAMES

Abr ..... Abraham
Alex ..... Alexander
Alf ..... Alfred
Arch ..... Archibald
Arth ..... Arthur
Benj ..... Benjamin
Cath ..... Catherine
Chas ..... Charles
Danl ..... Daniel
Edw ..... Edward
Eliz ..... Elizabeth
Eug ..... Eugene
Fredk ..... Frederick
Geo ..... George
Jas ..... James
Jos ..... Joseph
Kath ..... Katherine
Margt ..... Margaret
Michl ..... Michael
Nathl ..... Nathaniel
Patk ..... Patrick
Richd ..... Richard
Robt ..... Robert
Saml ..... Samuel
Sol ..... Solomon
Steph ..... Stephen
Theo ..... Theodore
Thos ..... Thomas
Wm ..... William

Honor Roll

and

Index to Display Space

Page

American Bottling Co.....Random Cards
American Drug Co.....
Arsht's Shoe Store..Alphabetical Cards and 47
Artcraft 20
Automotive Grinding Co.....Bottom Lines
B. F. J. Furniture Co.....Card BG
Barker Drug Co.....Card BG
Barney's Wholesale Co.....
Barrett's Food Shop..... 46
Beardens, Ira E., Co.....
Blake, R. P., Insurance Agency..... 36
Boner Bros. Transfer.....Card BG
Boyd's Dairy.....Bottom Lines
Brown, E. R., Furniture Co.....Top Lines
Burg's Ready-To-Wear .....
Burpo, Luther, Feed Store.....Bottom Lines
Callahan, O. L., Co.....
Carr, J. E.....
Central Illinois Public Service Co.....
Champion Steam Laundry.....
Single Lines Right and Card BG
Chic Beauty Shoppe.....Card BG
City of West Frankfort.....
Columbia Candy Co.....Card BG
Commercial Hotel .....
Conroy Furnace & Tin Shop.....Top Lines
Cotter Motor Sales..Bottom Lines & Card BG
Daily American .....
Dimmick Hotel 34
Dunn, Leonard .....
Egyptian Cleaners & Dyers...Card BG and 27
Eldridge, C. H.....
Ellis, J. J., Dr.....
Fashion Shop Ready-To-Wear.Top Lines and 40
First National Bank of Zeigler.....Card BG,
Top Lines & Inserts A and D
Fox, Uel .....
Frankfort Community High School.....
Fur Craft Service.....Card BG and 32
Garrison-Coyle .....
Good Housekeeping Shop.....
Grant, W. T., Co.....
Gray's Garage .....
Gray, Thos., Realty Co.....
Han-Dee Stores .....Card BG
Herman, The Jeweler.....Card BG
Holland Drug Co.....
Home Cab Co.....Card BG
Hotel Commercial .....
Hotel Dimmick .....
Illinois Brokerage Co.....
Jacobs-Lane Co.....Bottom Lines,
Top Lines and 45 and
Jones Service Station.....
Karnes Shell Service Station.....Card BG

Page

Kohlsdorf's .....
Kroger Grocery & Baking Co.....
Kuykendall's .....Card BG
Lane & Holoffe, Drs.....
Limerick Finance Corp.....Top Lines and 41
M. & M. Printing Co.....Inserts A, D & B
and Cards BG
Merchant's Credit Bureau.....Insert C
Mose's Cafe 25
Mosley, J. R., Garage.....
Odum, R. & Sons.....Bottom Lines
Palmer Insurance Agency.....
Pitchford, C. E.....
Pyramid Service Co..... 37
Rains, W. S., Dr.....Card BG
Reed Cut Rate Drug Store.....Card BG
Reed Feed & Grocery Co.....Card BG
Rissi Studio.....Random Cards
Russell, Frank & Son.....Top Lines
St. John's Church..... 26
Salvation Army .....
Scott Paint & Electric Co.....Bottom Lines
and Cards BG
Souers, W. A.....Top Lines and Cards BG
Standard Insurance Agency....Single Lines
Left and Inserts A and D
Stone Funeral Home.....
Stotlar-Herring Lumber Co.....Card BG
Strand & State Theatres.....Card BG
Sullivan Motor Co.....
Swofford, J. C., Hardware Co.....
Texaco Service Station.....Card BG
Tomlinson Motor Co.....
U. M. W. of A. Hospital.....
Union Cab Co.....Card BG
Union Funeral Service..... 32
Vantrease, Troy .....Card BG
Wade, Cline .....Card BG
Weavers Greenhouses.....Card BG and 33
Webb, B. H., Dr.....
Weir's Tin Shop.....Inserts A & D
and Cards BG
Welbon, Don H., Dr.....Card BG
West Frankfort Auto Supply Co.....
West Frankfort, City of.....
West Frankfort Commercial Rating.....
Card BG
West Frankfort Ice Co.....Top Lines
and Cards BG
West Frankfort Lumber Co.....Top Lines
West Frankfort Mattress Co.....
Bottom Lines and Card BG
West Frankfort Mercantile Co.....Card BG
West Frankfort Pure Milk Co...Inserts A & D
and Cards BG
Western Union Telegraph Co.....

. . . *Preface* . . .

West Frankfort, Illinois

West Frankfort Union Hospital

One of the best equipped and well regulated hospitals of this section is that of the West Frankfort Union Hospital organized during 1915. The present building was dedicated during 1916 on Thanksgiving Day. It is owned by six local Unions of the United Mine Workers of America.

A Board of Trustees includes, Quorum Fox, President; Mitchell Storey, Treasurer; Archie Hand, Secretary; John Cosgrove, J. D. Mills and Andrew Pearce. The Hospital Staff includes, Dr. A. W. Mcdent, chief surgeon; Dr. J. A. Johnson, assistant surgeon; Dr. Homer Boles, chiropodist; Leora Belden, manager.

Standard Insurance Agency

Among West Frankfort's newer, but outstanding Insurance Agencies is that of the "STANDARD" located at 115½ East Main Street, Telephone No. 3.

This Agency is owned and operated by J. A. (Jack) Speer and J. M. Speer.

Established in 1931, this Agency writes all forms of Insurance in strictly "old line" union stock companies.

They enjoy a clientele of West Frankfort's leading business men and firms which has been largely responsible for this Agency's phenomenal growth.

Their motto is INSURE and BE SURE.

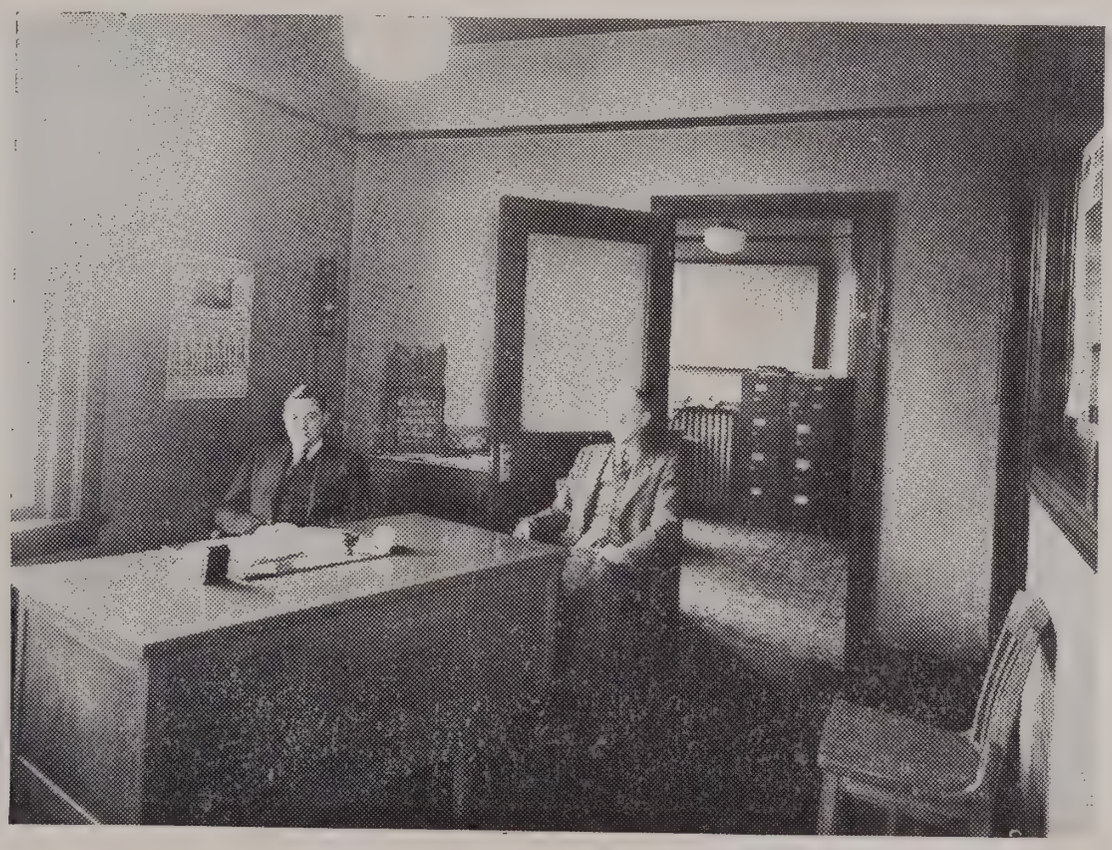

STANDARD INSURANCE AGENCY

Pyramid Service Company

West Frankfort ranks high as a city having numerous well established insurance agencies. One of the leaders

WEST FRANKFORT UNION HOSPITAL

within the confines of Franklin County is the Pyramid Service Company con-

J. WILL HOWELL

ducted by J. Will Howell, located on the main floor of the Masonic building.

Since 1920 Mr. Howell has enjoyed the extreme satisfaction in the knowledge that his firm dealing with Insurance has always sold up to a standard and never down to a price . . . "Not how Cheap, but How Good."

By adherence to the above policies this firm under the direction of Mr. Howell has established an enviable prestige and the many patrons served are those who realize the value of dependable insurance.

The Fashion Shop

Many West Frankfort and Franklin County ladies boast of having a metropolitan frock center where dame fashion reigns supreme at all times.

The Fashion Shop opened its doors to the women and misses twenty years ago as the only exclusive Ready-to-Wear store for Women in Southern Illinois. Under the personal management of Mrs. Sam Arsht, this modern and well appointed shop has and continues to increase its patronage among thousands of women throughout this section—Little Egypt.

Newest apparel designed by famed modists is the policy of The Fashion Shop, thus placing this firm high on the roster of distinctiveness.

FASHION SHOP

Arsht Shoe Store

"Right in the heart of the shopping center of West Frankfort" is the popular Arsht Shoe Store owned and operated by Sam Arsht for the past 15 years.

It is here that men, women, boys and girls of this entire section procure their supply of dependable footwear and by their consistent patronage have created for this concern unbounded and enviable prestige throughout the years.

This modern, well managed and amply stocked shoe store handles many makes of nationally known brands of shoes. Every member of a family may find just what they want in quality and at a price in keeping with that quality.

Few shoe stores of even larger centers may boast of a more complete footwear than is to be found here.

ARSHT SHOE STORE

First National Bank of Zeigler

When the First National Bank of Zeigler first opened its doors for business on January 30, 1922, it was the youngest of nineteen banks doing business in Franklin County. It closed its first day's business with deposits of eight thousand dollars.

During the succeeding fifteen years of unrestricted and uninterrupted service to the increasing number of depositors, its deposits have grown until now the total resources of the bank are more than two million dollars. It is a member of the Federal Deposit Insurance Corporation, of the Federal Reserve System and its president, F. Guy Hitt, is a director of the Federal Reserve Bank of St. Louis.

The present Board of Directors include such outstanding and substantial men as G. D. Cowin, Chicago,

FIRST NATIONAL BANK OF ZEIGLER

E. R. BROWN FURNITURE CO.

President of Bell and Zoller Coal and Mining Company, Mr. E. L. Berger, Zeigler, Vice President and General Manager of Bell and Zoller Coal and Mining Company, Mr. O. M. Gordon, Chicago, Treasurer of the same company, Mr. Paul Weir, Chicago, L. V. Gates, Superintendent of the Zeigler Hospital, Max F. Kohlsdorf, Manager of Kohlsdorf's Quality Store, Zeigler, and President Hitt.

Other officers of the bank are R. R. Frazier, Cashier and Kenneth E. Cook, Assistant Cashier.

The bank offers a complete banking service and invites the business of firms, individuals and corporations doing business in its trade area which embraces bankless cities and communities of the coalfields of Franklin and Williamson counties.

E. R. Brown
President E. R. Brown Furniture Co.

The E. R. Brown Furniture Company started its successful career during 1917 when E. R. Brown, half-owner in the L. C. Dorris Furniture Company took over the interest of his partner, and under the caption of the E. R. Brown Furniture Company, this store is recognized as one of Southern Illinois' largest furniture stores. During the last twenty years it has had a suc-

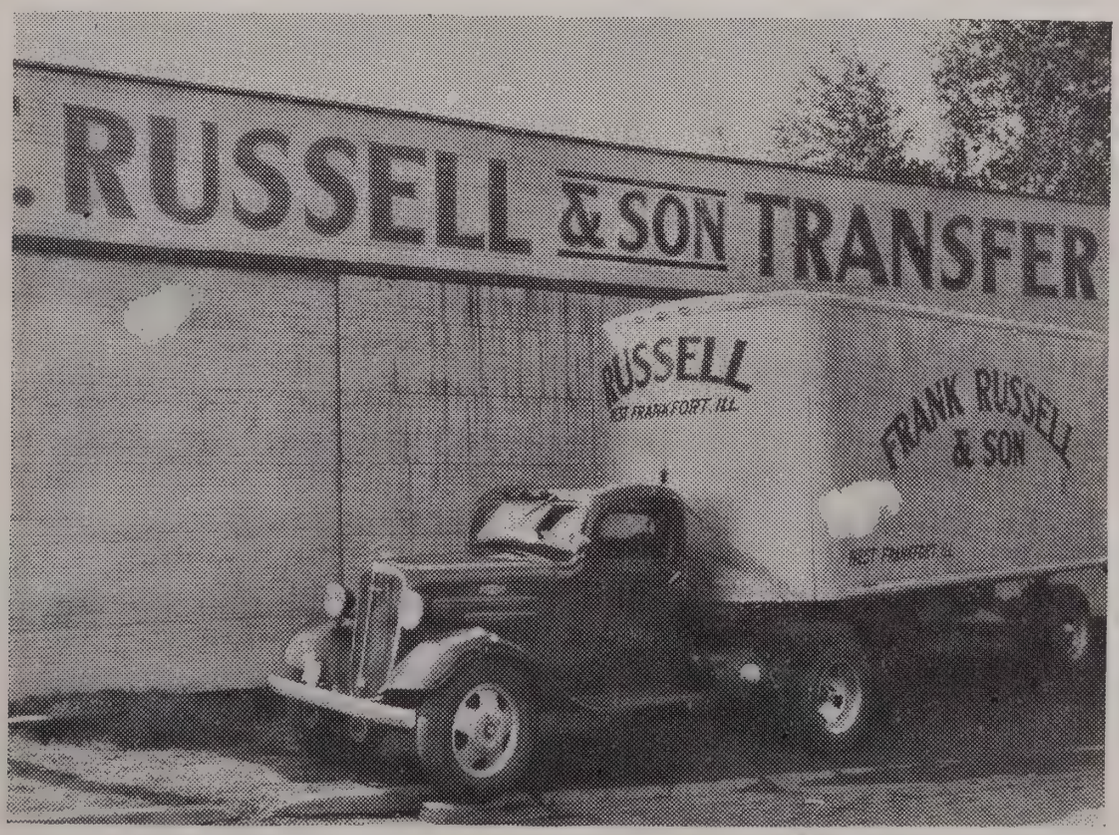

FRANK RUSSELL & SON TRANSFER

ST. JOHN'S ROMAN CATHOLIC CHURCH

cessful and extensive growth due to the many excellent policies created by Mr. Brown and adhered to by the entire personnel linked with a consistent program of supplying quality merchandise at all times.

Mr. Brown is a native of West Frankfort. He has a keen insight into matters of business and although he has not figured prominently in public affairs he has been one of the most valuable assets to all programs of progress here.

He is a member of the First Baptist Church and is trustee of that body.

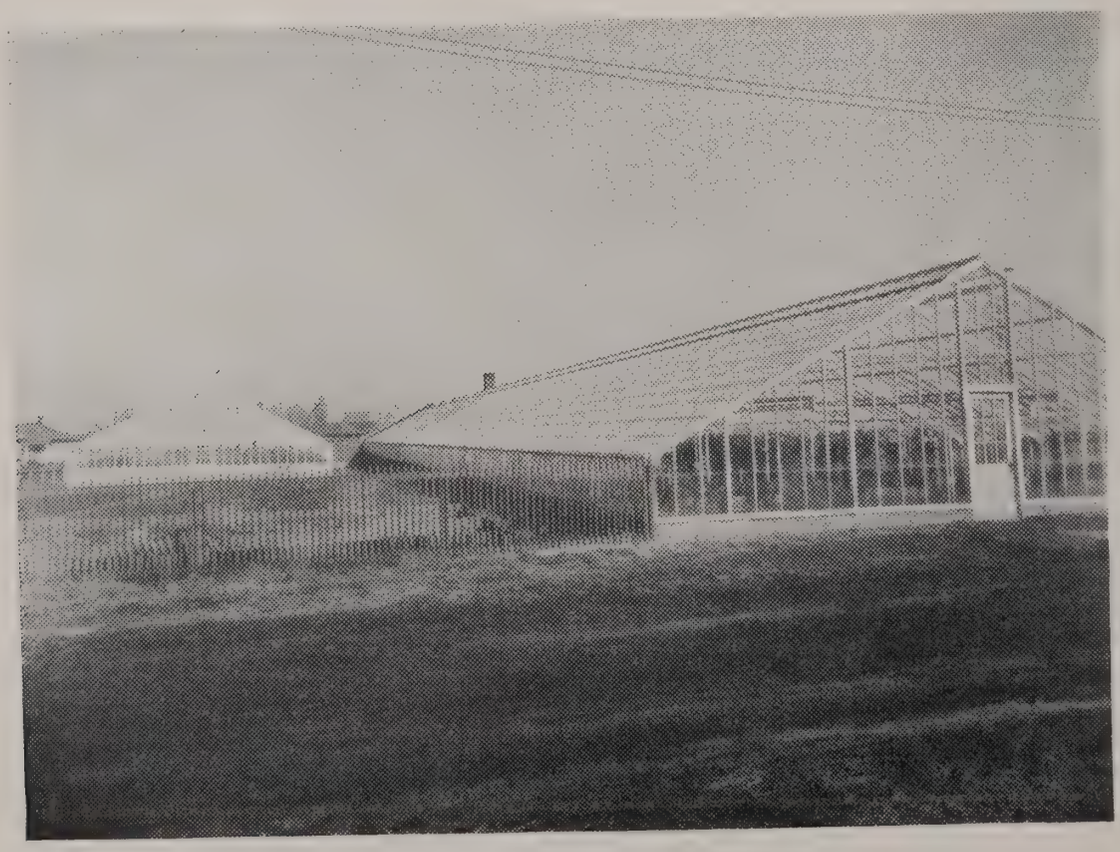

WEAVER'S GREENHOUSE

THE BALDWIN
UNITED STATES
MISCELLANEOUS DIRECTORY
1938

[Containing valuable information concerning the national government with the names of United States senators and representatives.]

COPYRIGHT 1938 BY ROBERT MORTON BALDWIN

UNITED STATES GOVERNMENT

FRANKLIN DELANO ROOSEVELT, President
JOHN NANCE GARNER, Vice-President

THE CABINET

Cordell Hull, Secretary of State.
Henry Morgenthau, Secretary of the Treasury.
Harry H. Woodring, Secretary of War.
Homer Stille Cummings, Attorney General.
Claude A. Swanson, Secretary of the Navy.
Harold L. Ickes, Secretary of the Interior.
Henry Agard Wallace, Secretary of Agriculture.
Daniel Calhoun Roper, Secretary of Commerce.
Frances Perkins, Secretary of Labor.
James A. Farley, Postmaster General.

THE SUPREME COURT

Charles Evans Hughes, Chief Justice.
Hugo L. Black, Associate Justice.

Associates

James Clark McReynolds, Lewis Dembitz Brandeis, George Sutherland, Pierce Butler, Harlan F. Stone, Owen J. Roberts, Benjamin N. Cordozo.

GOVERNMENT OFFICIALS

Treasurer of the United States:
William Alexander Julian.
Comptroller of Currency:
J. F. T. O'Conner.
Director of the Mint:
Nellie Tayloe Ross.
Register of the Treasury:
Edward G. Dolan.
Director of the Bureau of Engraving:
Alvin W. Hall.
Judge Advocate General of the Army:
Maj. Gen. Arthur W. Brown.
Quartermaster General of the Army:
Maj. Gen. Henry Gibbons.
Surgeon General of the Army:
Maj. Gen. Charles R. Reynolds.
Judge Advocate General of the Navy:
Rear Admiral G. J. Rowcliff.
Quartermaster General of the Marine Corps:
Brig. Gen. Hugh Matthews.
Chief of the Weather Bureau:
Willis R. Gregg.
Chief of the Bureau of Animal Industry:
John R. Mohler.
Chief of the Bureau of Dairy Industry:
O. E. Reed.
Chief of the Bureau of Plant Industry:
F. D. Richey.

UNITED STATES SENATE

Democrats 75; Republicans 17; Farmer-Labor 2; Progressives 1; Independent 1.

Alabama: Dixie Bibbs Graves (D), John H Bankhead (D)
Arizona: Joseph F. Ashurst (D) and Carl Hayden (D).
Arkansas: John E. Miller (D), and Hattie Caraway (D).
California: Hiram W. Johnson (R) and William Gibbes McAdoo (D).
Colorado: Alva B. Adams (D) and E. C. Johnson (D).
Connecticut: Augustine Lonergan (D) and Francis T. Mahoney (D).
Delaware: John G. Townsend, Jr. (R) and James H. Hughes (D).
Florida: C. O. Andrews (D) and Claude Pepper (D).
Georgia: Walter F. George (D) and Richard B. Russell, Jr. (D).
Idaho: William E. Borah (R) and James P. Pope (D).
Illinois: J. Hamilton Lewis (D) and William H. Dieterich (D).
Indiana: Frederick Van Nuys (D) and Sherman Minton (D).
Iowa: C. L. Herring (D) and Guy Mark Gillette (D)
Kansas: Arthur Capper (R) and George McGill (D).
Kentucky: A. W. Barkley (D) and M. M. Logan (D).
Louisiana: John H. Overton (D) and Allen Jr. Ellender (D).
Maine: Frederick Hale (R) and Wallace H. White Jr. (R).
Maryland: Millard E. Tydings (D) and George L. Radcliffe (D).
Massachusetts: David I. Walsh (D) and Henry Cabot Lodge (R).
Michigan: Arthur H. Vandenberg (R) and Prentiss M. Brown (D).
Minnesota: Henrik Shipstead (FL) and Ernest Lundeen (FL).
Mississippi: Pat Harrison (D) and Theodore G. Bilbo (D).
Missouri: Bennett Champ Clark (D) and Harry S. Truman (D).
Montana: Burton K. Wheeler (D) and James E. Murray (D).
Nebraska: George W. Norris (I) and Edward R. Burke (D).
Nevada: Key Pittman (D) and Patrick McCarran (D).
New Hampshire: Fred H. Brown (D) and H. Style Bridges (R).
New Jersey: A. Harry Moore (D) and William H. Smathers (D).
New Mexico: Carl A. Hatch (D) and Dennis Chavez (D).
New York: Royal S. Copeland (D) and Robert F. Wagner (D).
North Carolina: Josiah W. Bailey (D) and Robert R. Reynolds (D).

(U. S. SENATE—Continued)

North Dakota: Lynn J. Frazier (R) and Gerald P. Nye (R).
Ohio: Robert J. Bulkley (D) and Vic Donahey (D).
Oklahoma: Elmer Thomas (D) and Josh Lee (D).
Oregon: Charles L. McNary (R) and Frederick Steiwer (R).
Pennsylvania: James J. Davis (R) and Joseph F. Guffey (D).
Rhode Island: Peter G. Gerry (D) and Theodore Francis Green (D).
South Carolina: Ellison D. Smith (D) and James F. Byrnes (D).
South Dakota: Herbert E. Hitchcock (D), W. J. Bulow (D).
Tennessee: George L. Berry (D), Kenneth McKellar (D).
Texas: Morris Sheppard (D) and Tom Connally (D)
Utah: William H. King (D) and Elbert D. Thomas (D).
Vermont: Warren R. Austin (R) and Ernest W Gibson (R).
Virginia: Carter Glass (D) and Harry Flood Byrd (D).
Washington: Homer T. Bone (D) and Lewis B. Schwellenbach (D).
West Virginia: M. M. Neely (D) and Rush D. Holt (D).
Wisconsin: Robert M. LaFollette, Jr. (P) and F. Ryan Duffy (D).
Wyoming: Joseph C. O'Mahoney (D) and Harry H. Schwartz (D).

United States – House of Representatives

ALABAMA

Frank W. Boykin (D), Mobile.
Lister Hill (D), Montgomery.
Henry B. Steagall (D), Ozark.
Sam Hobbs (D), Selma.
Joe Starnes (D), Guntersville.
Pete Jarman, Jr. (D), Livingston.
William B. Bankhead (D), Jasper.
John J. Sparkman (D), Huntsville.
Luther Patrick (D), Birmingham.

ARIZONA

John R. Murdock (D), Tempe.

ARKANSAS

William J. Driver (D), Osceola.
John E. Miller (D), Searcy.
Claude A. Fuller (D), Eureka Springs.
Ben Cravens (D), Fort Smith.
David D. Terry (D), Little Rock.
John L. McClellan (D), Malvern.
Wade Hampton Kitchens (D), Magnolia.

CALIFORNIA

Clarence F. Lea (D), Santa Rosa.
Harry L. Englebright (R), San Francisco.
Frank H. Buck (D), Nevada City.
Franck R. Havenner (D), San Francisco.
Richard J. Welch (R), San Francisco.
Albert E. Carter (R), Oakland.
J. H. Tolan (D), Oakland.
John J. McGrath (D), San Mateo.
B. W. Gearhart (R), Fresno.
A. J. Elliott (D), Tulare.
Henry E. Stubbs (D), Santa Maria.
John S. McGroarty (D), Tujunga.
H. Jerry Voorhis (D), San Dimas.
Charles Kramer (D), Los Angeles.
Thomas F. Ford (D), Los Angeles.
John M. Costello (D), Hollywood.
John F. Dockweiler (D), Los Angeles.
Charles J. Colden (D), San Pedro.
Byron N. Scott (D), Long Beach.
Harry R. Sheppard (D), Yucaipa.
Ed. V. Isac (D), San Diego.
R. M. Simpson (D), Huntingdon.

COLORADO

Lawrence Lewis (D), Denver.
Fred Cummings (D), Fort Collins.
John A. Martin (D), Pueblo.
Edward T. Taylor (D), Glenwood Springs.

CONNECTICUT

Herman P. Kopplemann (D), Hartford.
William J. Fitzgerald (D), Norwich.
James A. Shanley (D), New Haven.
Alfred N. Phillips, Jr. (D), Stamford.
J. Joseph Smith (D), Waterbury.
William M. Citron (D), Middletown.

DELAWARE

William F. Allen (D), Seaford.

FLORIDA

J. Hardin Peterson (D), Lakeland.
R. A. Green (D), Starke.
Millard F. Caldwell (D), Milton.
J. Mark Wilcox (D), West Palm Beach.
Joe Hendricks (D), De Land.

GEORGIA

Hugh Peterson, Jr. (D), Ailey.
E. E. Cox (D), Camilla.
Stephen Pace (D), Americus.
E. M. Owen (D), Griffin.
Robert Ramspeck (D), Atlanta.
Carl Vinson (D), Milledgeville.
Malcolm C. Tarver (D), Dalton.
Braswell Deen (D), Alma.
B. Frank Whelchel (D), Gainesville.
Paul Brown (D), Elberton.

IDAHO

Compton I. White (D). Clark Fork.
D. Worth Clark (D), Pocatello.

ILLINOIS

Arthur W. Mitchell (D), Chicago.
Raymond S. McKeough (D), Chicago.
Edward A. Kelly (D), Chicago.
Harry P. Beam (D), Chicago.
A. J. Sabath (D), Chicago.
Thomas J. O'Brien (D), Chicago.
Leonard W. Schuetz (D), Chicago.
Leo Kocialkowski (D), Chicago.
James McAndrews (D), Chicago.
Ralph E. Church (R), Evanston.
Chauncey W. Reed (R), West Chicago.
N. M. Mason (R), Oglesby.
Leo E. Allen (R), Galena.
Chester Thompson (D), Rock Island.
Lewis L. Boyer (D), Quincy.
Everett M. Dirksen (R), Pekin.
L. C. Arends (R), Melvin.
James A. Meeks (D), Danville.
Hugh M. Rigney (D), Arthur.
Scott W. Lucas (D), Havana.
Frank W. Fries (D), Carlinville.
Edwin M. Schaefer (D), Bellevile.
Lawrence F. Arnold (D), Newton.
Claude V. Parsons (D), Golconda.
Kent E. Keller (D), Ava.
Lewis M. Long (D), Sandwich.
E. V. Champion (D), Peoria.

INDIANA

William T. Schulte (D), Hammond.
Charles A. Halleck (R), Rensselaer.
Samuel B. Pettengill (D), South Bend.
James I. Farley (D), Auburn.
Glenn Griswold (D), Peru.
Virginia E. Jenckes (D), Terre Haute.
Arthur H. Greenwood (D), Washington.
John W. Boehne, Jr., (D), Evansville.
Eugene B. Crowe (D). Bedford.
Finly H. Gray (D), Connersville.
Louis Ludlow (D), Indianapolis.
William H. Larrabee (D), New Palestine.

IOWA

Edward C. Eicher (D), Washington.
William S. Jacobsen (D), Clinton.
John W. Gwynne (R), Waterloo.
Fred Biermann (D), Decorah.
Lloyd Thurston (R), Osceola.
Cassius C. Dowell (R), Des Moines.
Otha D. Wearin (D), Hastings.
Fred C. Gilchirst (R), Laurens.
Vincent Harrington (D), Sioux City.

KANSAS

W. P. Lamberston (R), Fairview.
U. S. Guyer (R), Kansas City.
Edward W. Patterson (D), Pittsburgh.
Edward H. Rees (R), Emporia.
John M. Houston (D), Newton.
Frank Carlson (R), Concordia.
Clifford R. Hope (R), Garden City.

KENTUCKY

Noble J. Gregory (D), Mayfield.
B. M. Vincent (D), Ashland.

(U. S. HOUSE OF REPRESENTATIVES—Continued)

Emmett O'Neal (D), Louisville.
Edward W. Creal (D), Hodgenville.
Brent Spence (D), Fort Thomas.
Virgil Chapman (D), Paris.
A. J. May (D), Prestonburg.
Fred M. Vinson (D), Ashland.
John M. Robsion (R), Barbourville.

LOUISIANA

Joachim O. Fernandez (D), New Orleans.
Paul H. Maloney (D), New Orleans.
Robert L. Mouton (D), Lafayette.
Overton Brooks (D), Shreveport.
Newt V. Mills (D), Mer Rogue.
John K. Griffith (D), Slidell.
Rene L. DeRouen (D), Ville Platte.
A. Leonard Allen (D), Winnfield.

MAINE

James C. Oliver (R), South Portland.
Clyde H. Smith (R), Skowhegan.
Ralph O. Brewster (R), Bangor.

MARYLAND

T. Alan Goldsborough (D), Denton.
William P. Cole, Jr., (D), Towson.
Vincent L. Palmisano (D), Baltimore.
Ambrose J. Kennedy (D), Baltimore.
Stephen W. Gambrill (D), Laurel.
David J. Lewis (D), Cumberland.

MASSACHUSETTS

Allen T. Treadway (R), Stockridge.
Charles R. Clason (R), Springfield.
Joseph E. Casey (D), Clinton.
Pehr G. Holmes (R), Worcester.
Edith Nourse Rogers (R), Lowell.
George J. Bates (R), Salem.
L. J. Connery (D), Lynn.
Arthur D. Healey (D), Somerville.
Robert Luce (R), Waltham.
George Holden Tinkham (R), Boston.
John P. Higgins (D), Boston.
John W. McCormack (D), Boston.
Charles L. Gifford (R), Barnstable.
Joseph W. Martin, Jr. (R), North Attleboro.
Richard B. Wigglesworth (R), Milton.

MICHIGAN

George G. Sadowski (D), Detroit.
Earl C. Michener (R), Adrian.
Paul W. Shafer (R), Battle Creek.
Clare Hoffman (R), Allegan.
Carl E. Mapes (R), Grand Rapids.
Andrew J. Transne (D), Flint.
Jesse P. Wolcott (R), Port Huron.
Fred L. Crawford (R), Saginaw.
Albert J. Engel (R), Lake City.
Roy O. Woodruff (R), Bay City.
John Luecke (R), Escanada.
Frank E. Hook (D), Ironwood.
George D. O'Brien (D), Detroit.
Louis Rabaut (D), Grosse Pointe Park.
John D. Dingell (D), Detroit.
John Lesinski (D), Dearborn.
George A. Dondero (R), Royal Oak.

MINNESOTA

August H. Andresen (R), Red Wing.
Elmer J. Ryan (D), St. Paul.
Henry G. Tiegan (FL), Minneapolis.
Melvin J. Maas (R), St. Paul.
Dewey W. Johnson (FL), Minneapolis.
Harold Knutson (R), St. Cloud.
Paul John Kvale (FL), Benson.
John T. Bernard (FL) Eveleth.
R. T. Buckler (FL), Crookston.

MISSISSIPPI

John E. Rankin (D), Tupelo.
Wall Doxey (D), Holly Springs.
William M. Whittington (D), Greenwood.
A. L. Ford (D), Ackerman.
Ross A. Collins (D), Meridian.
William M. Colmer (D), Pascagoula.
Dan McGhee (D), Meadville.

MISSOURI

M. A. Romjue (D), Macon.
William L. Nelson (D), Columbia.
Richard M. Duncan (D), St. Joseph.
C. Jasper Bell (D), Kansas City.
Joseph B. Shannon (D), Kansas City.
Reuben T. Wood (D), Springfield.
Dewey Short (R), Galena.
Clyde Williams (D), Hillsboro.
Clarence Cannon (D), Elsberry.
Oliver Zimmerman (D), Kennett.
Thomas C. Hennings, Jr., (D), St. Louis.
C. Arthur Anderson (D) St. Louis.
John J. Cochran (D), St. Louis.

MONTANA

Jerry J. O'Connell (D), Butte.
James F. O'Connor (D), Livingston.

NEBRASKA

Henry C. Luckey (D), Lincoln.
Charles F. McLaughlin (D), Omaha.
Karl Stefan (R), Norfolk.
C. G. Binderup (D), Minden.
Harry B. Coffee (D), Chadron.

NEVADA

James G. Scrugham (D), Reno.

NEW HAMPSHIRE

Arthur B. Jenks (R), Manchester.
(Contested. Hearing Nov. 24.)
Charles W. Tobey (R), Temple.

NEW JERSEY

Charles A. Wolverton (R), Merchantville.
Elmer H. Wene (D), Vineland.
William H. Stuphin (D), Matawan.
D. Lane Powers (R), Trenton.
Charles A. Eaton (R). Watchung.
Donald H. McLean (R), Elizabeth.
J. Parnell Thomas (R), Allendale.
George N. Seger (R), Passaic.
Edward A. Kenney (D), Cliffside Park.
Fred A. Hartley, Jr. (R), Kearny.
Edward L. O'Neill (D) Newark.
Frank W. Towey, Jr., (D), Caldwell.
Mary T. Norton (D), Jersey City.
Edward J. Hart (D), Jersey City.

NEW MEXICO

J. J. Dempsey (D), Santa Fe.

NEW YORK

Robert L. Bacon (R), Westbury.
William B. Barry (D), Hollis.
J. L. Pfeifer (D), Brooklyn.
Thomas H. Cullen (D), Brooklyn.
Marcellus H. Evans (D), Brooklyn.
Andrew L. Somers (D), Brooklyn.
John J. Delaney (D), Brooklyn.
Donald L. O'Toole (D), Brooklyn.
Eugene J. Keogh (D), Brooklyn.
Emanuel Celler (D), Brooklyn.
James A. O'Leary (D), West New Brighton
Samuel Dickstein (D), New York City.
Christopher D. Sullivan (D), New York.
William I. Sirovich (D), New York City.
John J. Boylan (D), New York City.
John J. O'Connor (D), New York City.
Bruce Barton (R), New York City.
Martin J. Kennedy (D), New York City.
Sol Bloom (D), New York City.
James J. Lanzetta (D), New York City
Joseph A. Gavagan (D), New York City.
Edward W. Curley (D), Bronx.
Charles A. Buckley (D), Bronx.
James M. Fitzpatrick (D), Bronx.
Charles D. Millard (R), Tarrytown.
Hamilton Fish, Jr., (R), Garrison.
Lewis Rockefeller (R).
William T. Byrne (D), Loudonville.
E. Harold Cluett (R), Troy.
Frank Crowther (R), Schenectady.
Bertrand H. Snell (R). Potsdam.
Francis D. Culkin (R), Oswego.
Fred J. Douglas (R), Utica.
Bert Lord (R). Afton.
Clarence E. Hancock (R), Syracuse.
John Taber (R), Auburn.
W. Sterling Cole (R), Bath.
George B. Kelly (D), Rochester.
James W. Wadsworth (R), Geneseo.
Walter G. Andrews (R), Buffalo.
Alfred F. Beiter (D), Williamsville
James M. Mead (D), Buffalo.
Daniel A. Reed (R), Dunkirk.
Matthew J. Merritt (D), Flushing.
Caroline O'Day (D), Rye.
Ralph A. Gamble (R), Larchmont.

NORTH CAROLINA

Lindsay C. Warren (D), Washington.

John H. Kerr (D), Warrenton.
Graham A. Barden (D), New Bern.
Harold D. Cooley (D), Nashville.
Frank W. Hancock, Jr. (D), Oxford.
William B. Umstead (D), Durham.
J. Bayard Clark (D), Fayetteville.
Water Lambeth (D), Thomasville.
Robert L. Doughton (D), Laurel Springs.
Alfred L. Bulwinkle (D), Gastonia.
Zebulon Weaver (D), Asheville.

NORTH DAKOTA

Usher L. Burdick (R), Bismark.
William Lemke (R), Fargo.

OHIO

Joseph A. Dixon (D), Cincinnati.
Herbert S. Bigelow (D), Cincinnati.
Byron B. Harlan (D), Dayton.
Frank L. Kloeb (D), Celina.
Frank C. Kniffin (D), Napoleon.
James G. Polk (D), Highland.
Arthur W. Aleshire (D), Springfield.
Brooks Fletcher (D), Marion.
John F. Hunter (D), Toledo.
Thomas A. Jenkins (R), Ironton.
H. K. Claypool (D), Chillicothe.
Arthur P. Lamneck (D), Columbus.
Dudley A. White (R), Norwalk.
Dow W. Harter (D), Akron.
Robert T. Secrest (D), Caldwell.
William R. Thom (D), Canton.
William A. Ashbrook (D), Johnstown.
Michael J. Kirwan (D), Youngstown.
Lawrence E. Imhoff (D), St. Clairsville.
Martin L. Sweeney (D), Cleveland.
Robert Crosser (D), Cleveland.
Anthony A. Fleger (D), Cleveland.
John McSweeney (D), Wooster.
Harold G. Mosier (D), Cleveland.

OKLAHOMA

Wesley E. Disney (D), Tulsa.
Jack Nichols (D), Eufaula.
Wilburn Cartwright (D), McAlester.
Lyle H. Boren (D), Seminole.
R. P. Hill (D), Oklahoma City.
Jed Johnson (D), Anadarko.
Sam Massingale (D), Cordell.
Phil Ferguson (D), Woodward.
Will Rogers (D), Oklahoma City.

OREGON

James W. Mott (R), Salem.
Walter M. Pierce (D), La Grande.
Nanny Wood Honeyman (D), Portland.

PENNSYLVANIA

Leon Sacks (D), Philadelphia.
James P. McGranery (D), Philadelphia.
Michael J. Bradley (D), Philadelphia.
J. Burrwood Daly (D), Philadelphia.
Frank J. G. Dorsey (D), Philadelphia.
Michael J. Stack (D), Philadelphia.
Ira Walton Drew (D), Philadelphia.
James Wolfenden (R), Upper Darby.
Oliver W. Frey (D), Allentown.
J. Roland Kinser (R), Lancaster.
Patrick J. Boland (D), Scranton.
J. Harold Flannery (D), West Pittston.
James H. Gildea (D), Coaldale.
Guy L. Moser (D), Douglassville.
Albert G. Rutherford (R), Honesdale.
Robert F. Rich (R), Woolrich.
J. William Ditter (R), Ambler.
Benjamin K. Focht (R), Lewisburg.
Guy J. Swope (D), Harrisburg.
Benjamin Jarrett (D), Farrell.
Francis E. Walter (D), Easton.
Harry L. Haines (D), Red Lion.
Don Gingery (D), Clearfield.
J. Buell Snyder (D), Perropolis.
Charles I. Faddis (D), Waynesburg
Charles R. Eckert (D), Beaver.
Joseph Gray (D), Spangler.
Robert G. Allen (D), Greensburg.
Charles N. Crosby (D), Meadville.
Peter J. DeMuth (D), Pittsburgh.
James L. Quinn (D), Braddock.
Herman P. Eberharter (D), Pittsburgh.
Henry Ellenbogen (D), Pittsburgh.
Matthew A. Dunn (D), Mount Oliver.

RHODE ISLAND

Aime J. Forand (D), Central Falls.
John M. O'Connell (D), Westerly.

SOUTH CAROLINA

Thomas S. McMillian (D), Charleston.
Hampton P. Fulmer (D), Orangeburg.
John C. Taylor (D), Anderson.
G. Heyward Mahon, Jr. (D), Greenville.
James P. Richards (D), Lancaster.
Allard H. Gasque (D), Florence.

SOUTH DAKOTA

Fred H. Hildebrandt (D), Watertown.
Francis Case (R), Custer.

TENNESSEE

B. Carroll Reece (R), Johnson City.
J. Will Taylor (R), LaFollette.
Sam D. McReynolds (D), Chattanooga.
J. R. Mitchell (D), Cookeville.
Richard M. Atkinson (D), Nashville.
Clarence W. Turner (D), Waverly.
Herron Pearson (D), Jackson.
Jere Cooper (D), Dyersburg.
Walter Chandler (D), Memphis.

TEXAS

Wright Patman (D), Texarkana.
Martin Dies (D), Jasper.
Morgan G. Sanders (D), Canton.
Sam Rayburn (D), Bonham.
Hatton W. Sumners (D), Dallas.
Luther A. Johnson (D), Corsicana.
Nat Patton (D), Crockett.
Albert Thomas (D), Houston.
Joseph J. Mansfield (D), Columbus.
Lyndon B. Johnson (D), Austin.
W. R. Poage (D), Waco.
Fritz G. Lanham (D), Fort Worth.
W. D. McFarlane (D), Graham.
Richard M. Kleberg (D), Corpus Christi
Milton H. West (D), Brownsville.
R. Ewing Thomason (D), El Paso.
Clyde L. Garrett (D), Eastland.
Marvin Jones (D), Amarillo.
George H. Mahon (D), Colorado.
Maury Maverick (D), San Antonio.
Charles L. South (D), Coleman.

UTAH

Abe Murdock (D), Beaver.
J. Will Robinson (D), Provo.

VERMONT

Charles A. Plumley (R), Northfield.

VIRGINIA

Schuyler Otis Bland (D), Newport News.
Norman R. Hamilton (D), Portsmouth.
Dave E. Satterfield (D), Richmond.
Patrick Henry Drewry (D), Petersburg.
Thomas G. Burch (D), Martinsville.
Clifton A. Woodrum (D), Roanoke.
A. Willis Robertson (D), Lexington.
Howard W. Smith (D), Alexandria.
John W. Flannagan, Jr. (D), Bristol.

WASHINGTON

Warren G. Magnuson (D), Seattle.
Monrad C. Wallgren (D), Everett.
Martin F. Smith (D), Hoquiam.
Knute Hill (D), Prosser.
Charles H. Leavy (D), Veradale.
John M. Coffee (D), Tacoma.

WEST VIRGINIA

Robert L. Ramsey (D), Follansbee.
Jennings Randolph (D), Elkins.
Andrew Edmiston (D), Weston.
George W. Johnson (D), Parkersburg.
John Kee (D), Bluefield.
Joe L. Smith (D), Backley.

WISCONSIN

Thomas R. Amile (P), Elkhorn.
Harry Sauthoff (P), Madison.
Gardner Withrow (P), La Crosse.
Raymond J. Cannon (D), Milwaukee.
Thomas O'Malley (D), Milwaukee.
Michael K. Reilly (D), Fond du Lac.
Gerald J. Boileau (P), Wausau.
George J. Schneider (P), Appleton.
Merlin Hull (P), Black River Falls.
Bernard J. Gehrmann (P), Mellen.

WYOMING

Paul R. Greever (D), Cody.

ALASKA (Delegate)

A. J. Dimond (D), Valdez.

HAWAII (Delegate)

Samuel W. King (R), Honolulu.

STATE OF ILLINOIS

STATE OFFICIALS

GOVERNOR.....Henry Horner
LIEUTENANT GOVERNOR.....John Steele
SECRETARY OF STATE.....Edward J. Hughes
AUDITOR OF STATE.....Edward J. Barrett
TREASURER OF STATE.....John C. Martin
ATTORNEY GENERAL.....Otto Kerner

SUPREME COURT

Paul Farthing.....Chief Justice
Norman L. Jones.....Associate Justice
Warren H. Orr.....Associate Justice
Clyde E. Stone.....Associate Justice
Elwyn R. Shaw.....Associate Justice
Francis S. Wilson.....Associate Justice

ILLINOIS SENATE

Dist. 1—Daniel A. Serritella, Chicago.
Dist. 2—Joseph Mendel, Chicago.
Dist. 3—William E. King, Chicago.
Dist. 4—Frank McDermott, Chicago.
Dist. 5—T. V. Smith, Chicago.
Dist. 6—John J. Meyers, Chicago.
Dist. 7—Charles F. Baumrucker, River Forest.
Dist. 8—Ray Paddock, Round Lake.
Dist. 9—Patrick J. Carroll, Chicago.
Dist. 10—Charles W. Baker, Davis Junction.
Dist. 11—John M. Lee, Chicago.
Dist. 12—Edward E. Laughlin, Freeport.
Dist. 13—Francis J. Loughran, Chicago.
Dist. 14—Arnold P. Benson, Batavia.
Dist. 15—Peter P. Kielminski, Chicago.
Dist. 16—Simon E. Lantz, Congerville.
Dist. 17—James B. Leonardo, Chicago.
Dist. 18—Thomas E. Madden, Peoria.
Dist. 19—R. V. Graham, Cicero.
Dist. 20—Louis E. Beckman, Kankakee.
Dist. 21—George M. Maypole, Chicago.
Dist. 22—Wilbur H. Hickman, Paris.
Dist. 23—Thomas E. Keane, Chicago.
Dist. 24—W. E. C. Clifford, Champaign.
Dist. 25—Frank J. Huckin, Chicago.
Dist. 26—L. C. Sieberns, Gridley.
Dist. 27—John Broderick, Chicago.
Dist. 28—Louis O. Williams, Clinton.
Dist. 29—William J. Connors, Chicago.
Dist. 30—Martin B. Lohmann, Pekin.
Dist. 31—Harold G. Ward, Chicago.
Dist. 32—T. Mac Downing, Macomb.
Dist. 33—Robert M. Harper, East Moline.
Dist. 34—Melvin Thomas, Charleston.
Dist. 35—George C. Dixon, Dixon.
Dist. 36—Jos. E. Heckenkamp, Quincy.
Dist. 37—Thomas P. Gunning, Princeton.
Dist. 38—Harry C. Stuttle, Litchfield.
Dist. 39—N. M. Mason, Oglesby.
Dist. 40—John W. Fribley, Pana.
Dist. 41—Richard J. Barr, Joliet.
Dist. 42—Dr. W. L. Finn, Iuka.
Dist. 43—Clinton L. Ewing, Douglas.
Dist. 44—R. G. Crisenberry, Murphysboro.
Dist. 45—Earl B. Searcy, Springfield.
Dist. 46—H. S. Burgess, Fairfield.
Dist. 47—James O. Monroe, Collinsville.
Dist. 48—D. R. Woodard, Grayville.
Dist. 49—Louis J. Menges, East St. Louis.
Dist. 50—R. Wallace Karraker, Jonesboro.
Dist. 51—Oral P. Tuttle, Harrisburg.

ILLINOIS HOUSE OF REPRESENTATIVES

Dist. 1—Arthur T. Broche, Chicago, Earnest A. Greene, Chicago, Harry L. Williams, Chicago.
Dist. 2—James J. Adduci, Chicago, Frank Ryan, Chicago, James J. Ryan, Chicago.
Dist. 3—Richard A. Harewood, Chicago, Charles J. Jenkins, Chicago, George Garry Noonan, Chicago.
Dist. 4—James P. Boyle, Chicago, John C. Kluczynski, Chicago, Michael A. Ruddy, Chicago.
Dist. 5—Louis G. Berman, Chicago, Bernard J. Kerwin, Chicago, William J. Warfield, Chicago.
Dist. 6—Drennan J. Slater, Evanston, George H. Smith, Chicago, Charles H. Weber, Chicago.
Dist. 7—Frank E. Foster, Harvey, Emmett McGrath, Brookfield, Bernice T. Van Der Vries, Winnetka.
Dist. 8—Thomas A. Bolger, McHenry, Nick Keller, Waukegan, Richard J. Lyons, Libertyville.
Dist. 9—William J. Gormley, Chicago, Peter P. Jezierny, Chicago, Richard J. Daley, Chicago.
Dist. 10—David Hunter, Jr., Rockford, Edward C. Hunter, Rockford, Frank B. Wilson, Woo ung.-
Dist. 12—George A. Fitzgerald, Chicago, Michael E. Hannigan, Chicago, Calvin T. Weeks, Chicago.
Dist. 12—John A. Bingham, Galena, Charles D. Franz, Freeport, Franklin U. Stransky, Savanna.
Dist. 13—William W. Powers, Chicago, John G. Ryan, Chicago, Elmer J. Schnackenberg, Chicago.
Dist. 14—John C. Friedland, Elgin, John M. Pffers, Aurora, John F. Petit, Batavia.
Dist. 15—Matt Franz, Chicago, John A. Pelka, Chicago, Edward Skarda, Chicago.
Dist. 16—Calistus A. Bruer, Pontiac, Charles M. Turner, Wenona, William Vicars, Pontiac.
Dist. 17—Peter C. Granata, Chicago, Nicholos J. Mastro, Chicago, Carmen Vacco, Chicago.
Dist. 18—Leo D. Crowley, Peoria, Howard J. Gorman, Peoria, Clarence P. Scott, Peoria.
Dist. 19—John O. Hruby, Chicago, John R. McSweeney, Chicago, Sol. P. Roderick, Chicago.
Dist. 20—George B. Allen, Braceville, Ben W. Alpiner, Kankakee, Harry L. Topping, Kankakee.
Dist. 21—Edward J. McCabe, Chicago, Robert Petrone, Chicago, Joseph L. Rategan, Chicago.
Dist. 22—P. J. Breen, Paris, Oda M. Sizemore, Paris, John W. Speakman, Danville.
Dist. 23—Stanley A. Halick, Chicago, Arthur M. Kaindl, Chicago, William G. Thon, Oak Park.
Dist. 24—Everett R. Peters, St. Joseph, E. E. Sturdyvin, Champaign, Tom M. Garman, Urbana.
Dist. 25—Benjamin S. Adamowski, Chicago, Raymon T. O'Keefe, Chicago, Elrop C. Sandquist, Chicago.
Dist. 26—Homer Caton, Stanford Maurice O. Kalahar, Bloomington, Joseph W. Russel, Roberts.
Dist. 27—A. L. Auth, Chicago, Joseph N. DeGrazio, Chicago, Edward J. Petlak, Chicago.
Dist. 28—Dan Dinneen, Decatur, Nicholas L. Hubbard, Mt. Pulaski, Dean S. McGaughey, Mt. Zion.
Dist. 29—Edwards P. O'Grady, Chicago, Arthur J. Quinn, Chicago, Robert M. Woodward, Chicago.
Dist. 30—Robt. H. Allison, Pekin, Major T. Flowerree, Easton, H. V. Teel, Rushville.
Dist. 31—Edward P. Saltiel, Chicago, Pierce L. Shanon, Chicago, Mason S. Sullivan, Chicago.
Dist. 32—Matt J. Cross, Monmouth, Ross E. Noper, Good Hope, Claude R. Thomas, Carthage.
Dist. 33—Thomas A. Brennan, Rock Island, Harry M McCaskrin, Rock Island, Ora Smith, Biggsville.
Dist. 34—Andrew Knapp, Tuscola, Victor H. McDonald, Arthur, J. M. Turner, Marshall.
Dist. 35—Henry C. Allen, Lyndon, Dennis J. Collins, DeKalb, Henry J. White, Sonorauk.
Dist. 36—William F. Gibbs, Quincy, Thomas J. Lenane, Quincy, Henry F. Scarborough, Payson.
Dist. 37—Henry Knauf, Ladd, James A. Nowlan, Toulon, Frederick W. Rennick, Buda.

(ILLINOIS HOUSE OF REPRESENTATIVES—Continued)

Dist. 38—Hugh W. Cross, Jerseyville, Howard Manning, Jerseyville, Dr. Frank A. Stewart, Girard.
Dist. 39—O. E. Benson, Ottawa, Edward G. Hayne, Ottawa, Jeremiah F. Walsh, Utica.
Dist. 40—C. F. Easterday, Vandalia, Sam S. Lorton, Cowden, Henry D. Sparks, Shelbyville.
Dist. 41—Lottie Holman O'Neill, Downers Grove, Jos. Sam Perry, Glen Ellyn, Warren L. Wood, Joliet.
Dist. 42—R. J. Branson, Centralia, George J. Bauer, Effingham, A. B. Lager, Carlyle.
Dist. 43—Reed F. Cutler, Galesburg, James E. Davis, Galesburg, Ray Simkins, Maquon.
Dist. 44—A. A. Brands, Prairie du Rocher, Jos. H. Davis, Murphysboro, Thos. J. Thornton, Chester.
Dist. 45—Hugh Green, Jacksonville, William J. Lawler, Springfield, Andy O'Neill, Springfield.
Dist. 46—S. O. Dale, Fairfield, Sidney Parker, Texeco, Harly M. Swift, Mt. Vernon
Dist. 47—Lloyd Harris, Granite City, Schaefer O'Neill, Alton, I. H. Streeper III, Alton.
Dist. 48—T. W. Hall, Carmi, F. W. Lewis, Robinson, Fred A. Reavill, Flat Rock.
Dist. 49—Ben Emge, Belleville, Frank Holton, East St. Louis, Calvin D. Johnson, Belleville.
Dist. 50—Louie E. Lewis, Christopher, Baker McAlpin, West Frankfort, I. A. Palmer, West Frankfort.
Dist. 51—Abner Field, Golconda, Paul Powell, Vienna, R. R. Randolph, Harrisburg.

POPULATION BY COUNTIES

County	Population	County Seat
Adams	62,784	Quincy
Alexander	22,542	Cairo
Bond	14,406	Greenville
Boone	15,078	Belvidere
Brown	7,892	Mt. Sterling
Bureau	38,834	Princeton
Calhoun	8,034	Hardin
Carroll	18,433	Mt. Carroll
Cass	16,934	Virginia
Champaign	64,273	Urbana
Christian	37,538	Taylorville
Clark	17,872	Marshall
Clay	16,155	Louisville
Clinton	21,369	Carlyle
Coles	37,315	Charleston
Cook	3,982,123	Chicago
Crawford	21,085	Robinson
Cumberland	10,419	Toledo
DeKalb	32,644	Sycamore
DeWitt	18,598	Clinton
Douglas	17,914	Tuscola
DuPage	91,998	Wheaton
Edgar	24,966	Paris
Edwards	8,303	Albion
Effingham	19,013	Effingham
Fayette	23,487	Vandalia
Ford	15,489	Paxton
Franklin	59,442	Benton
Fulton	43,983	Lewistown
Gallatin	10,091	Shawneetown
Greene	20,417	Carrollton
Grundy	18,678	Morris
Hamilton	12,995	McLeansboro
Hancock	26,420	Carthage
Hardin	6,955	Elizabethtown
Henderson	8,878	Oquawka
Henry	43,851	Cambridge
Iroquois	32,913	Watseka
Jackson	35,680	Murphysboro
Jasper	12,809	Newton
Jefferson	31,034	Mt. Vernon
Jersey	12,566	Jerseyville
Jo Daviess	20,235	Galena
Johnson	10,203	Vienna
Kane	125,327	Geneva
Kankakee	50,095	Kankakee
Kendall	10,549	Yorkville
Knox	51,336	Galesburg
Lake	104,387	Waukegan
LaSalle	97,695	Ottawa
Lawrence	21,885	Lawrenceville
Lee	32,329	Dixon
Livingston	39,092	Pontiac
Logan	28,863	Lincoln
Macon	81,731	Decatur
Macoupin	48,703	Carlinville
Madison	43,830	Edwardsville
Marion	35,635	Salem
Marshall	13,023	Lacon
Mason	15,115	Havana
Massac	14,081	Metropolis
McDonough	27,329	Macomb
McHenry	35,079	Woodstock
McLean	73,117	Bloomington
Menard	10,675	Petersburg
Mercer	16,641	Aledo
Monroe	12,369	Waterloo
Montgomery	35,278	Hillsboro
Morgan	34,240	Jacksonville
Moultrie	13,247	Sullivan
Ogle	28,118	Oregon
Peoria	141,344	Peoria
Perry	22,767	Pinckneyville
Piatt	15,588	Monticello
Pike	24,357	Pittsfield
Pope	7,966	Golconda
Pulaski	14,834	Mound City
Putnam	5,235	Hennepin
Randolph	29,313	Chester
Richland	14,053	Olney
Rock Island	98,191	Rock Island
Saline	37,100	Harrisburg
Sangamon	111,733	Springfield
Schuyler	11,676	Rushville
Scott	8,539	Winchester
Shelby	25,471	Shelbyville
Stark	9,184	Toulon
St. Clair	157,775	Belleville
Stephenson	40,064	Freeport
Tazewell	46,082	Pekin
Union	19,883	Jonesboro
Vermillion	89,339	Danville
Wabash	13,197	Mt. Carmel
Warren	21,745	Monmouth
Washington	16,286	Nashville
Wayne	19,130	Fairfield
White	18,149	Carmi
Whiteside	39,019	Morrison
Will	110,732	Joliet
Williamson	53,880	Marion
Winnebago	117,373	Rockford
Woodford	18,793	Eureka

INSURANCE

IN ALL ITS BRANCHES
Phone 3
115½ E. Main

STANDARD INSURANCE AGENCY

BANK

Tel. Zeigler 43-44

THE FIRST NATIONAL OF ZEIGLER
Uninterrupted and Unrestricted Banking Service Thruout the Years
MEMBER F. D. I. C.

FURNACES

Air Conditioning — Stokers
Gutters — Sheet Metal Work — Ventilators

WEIR'S TIN SHOP
415 E. Main Phone 705

Printing

Phone
149-R

M and M Printing Company
115 E. MAIN ST.

THE FASHION SHOP

Southern Illinois Dominant Store for Women
WEST FRANKFORT, ILL.

DAIRY

WEST FRANKFORT PURE MILK CO.
MILK—CREAM—BUTTER—COTTAGE CHEESE
BIRELEY'S ORANGE JUICE
408 W. Main Phone 286

JACOBS-LANE CO., INC.

Jewelers — Optometrists
E. Main Street Phone 468-R

STANDARD INSURANCE AGENCY — INSURE AND BE SURE — Phone 3

JACOBS-LANE CO., INC.
JEWELERS – OPTOMETRISTS
E. MAIN STREET PHONE 468-R

ALWAYS INSIST ON ARCH PRE-SERVER SHOES —ASK FOR SELBY'S
Arsht Shoe Store
West Frankfort, Illinois
Phone 579

Adding Machines
WADE CLINE 508 E St Louis ♁439W

Adjustments
MERCHANTS CRED BUR 101½ E Main ♁456

Air Conditioning
SOUERS W A 420 E Main ♁250

W. A. SOUERS
Plumbing and Heating
"Freeman" Stokers—Air Conditioning
420 E. Main Tel. 250

WEIR'S TIN SHOP 415 E Main ♁705

Ambulance Service
STONE FUNERAL HOME 213 E Oak ♁33
UNION FUNERAL SERV 129 W Main ♁161

Amusements
Recreation Center 1119 E Main

Apartments
Arsht Apts 324½ E Main
Coleman Apts 802 E Main & 710 E Main
Downen Apts 325½ E Main
Hindman Apts 107½ S Logan

Armature Shafts
AUTOMOTIVE GRINDING CO 104 S Ida ♁376

Art Needlework
Burke Ruby Mrs 205 W St Louis
McMurtry Nora 1212 E Clark

Artcraft
ARTCRAFT 205 W St Louis ♁390

Artificial Flowers
JACOBS-LANE CO 204 E Main ♁468R

Asphalt Shingles
★FLINTKOTE—West Frankfort Lbr Co 110 N Jefferson ♁205

Attorneys at Law (See Lawyers)

Automobile Accessories and Supplies
AUTOMOTIVE GRINDING CO 104 S Ida ♁376

ARTCRAFT
Hooked Rugs and Supplies
Knitting and Crocheting Supplies
Plain and Fancy Yarns
WEAVE-IT-LOOMS — STAMPED GOODS
HEMSTITCHING — BUTTON HOLES
205 W. St. Louis St. Ruby E. Burke Phone 390

CRITIC and CORNO FEEDS GLORIA FLOUR
LUTHER BURPO
ZENITH RADIOS — BULK GARDEN SEED
FIELD SEEDS KEROSENE ELECTROLUX REFRIGERATORS

Champion Steam Laundry – 301 So. Anna – Phone 386-R

FRANK RUSSELL & SON
Daily Freight Service to All Points
Between St. Louis and Evansville
Phone **77**
100 W. St. Louis

Blankenship E & Co 212 W Main
COTTER MTR SLS 405 W Main ♁39
Garrison & Coyle 305 W Main
Gebhart Stores Inc 132 E Main
Lane Chevrolet Co 312 E Main
Linkons Auto Sup 224 E Main
West Frankfort Auto Sup 304 E Main
Pollack Wrecking Yd No 2 1112 N Douglas

Automobile Batteries and Service

Battery & Electric Service 107 S Logan
Gray T W 1608 E Main
Harris Garage 201 S Emma

Automobile Body and Fender Work

Auto Hospital 108 S Ida
Denton Auto Paint Shop 405 W Main
Egypt Auto Ptg Co 303 S Anna

Automobile Brake Service

Dimmick Bros Scientific Brake Serv 103 E Oak

Automobile Dealers

Briley & Kolkmeier 211-15 W Main
COTTER MTR SLS 405 W Main ♁39

COTTER MOTOR SALES
HUDSON — TERRAPLANE
GENERAL REPAIR — SHOP SERVICE
ACCESSORIES, PARTS, TIRES, BATTERIES
Phone 39 405 W. Main

★HUDSON—Cotter Mtr Sls 405 W Main ♁39
Lane Chevrolet Co 312 E Main
Pearce Bros Garage 1111 E Main
Stottar Mtr Inc 306 W Main
Sullivan Mtr Co 304 W Main
★TERRAPLANE—Cotter Mtr Sls 405 W Main ♁39
Tomlinson Mtr Co 410 W Main

Automobile Dealers—Used Cars

COTTER MTR SLS 405 W Main ♁39
Lane Chevrolet Co 312 E Main
Pearce Bros Garage 1109 E Main

Automobile Gasoline and Oil—Retail

Boles Sinclair Serv Sta 317 W Main
Dinns Linco Serv Sta 101a E Main
Harpers Texaco Serv Sta 240 W Main
Karnes Shell Serv Sta 301 W Main
Maddoxs Standard Serv Sta 302 W Main
Micks Phillips 66 Serv Sta 713 W Main
Murrays Sinclair Serv Sta 1603 W Main
Pitchford Oil Co 239 W Main
Richs Sinclair Serv Sta 302 S Logan
Shipps Garage & Serv Sta 507 W Main
Standard Tire Co 211-15 W Main
Texaco Serv Sta Main & Logan
Upchurch Oil Co 101 E Oak
Yadro Deep Rock Serv Sta 801 W Main

Automobile Gasoline and Oil—Wholesale

Indian Refg Co 101(r) Lindell
Ohio Oil Co bulk plant ss 9th & C & E I RR
Standard Oil Co 102 E Lindell

Automobile Lubrication

Harpers Texaco Serv Sta 240 W Main
Harris Garage 201 S Emma
Jones Serv Sta 201 W Main
Karnes Shell Serv Sta 301 W Main
Pitchford Oil Co 239 W Main

Automobile Painting

Auto Top & Painting Co 903 E St Louis

Automobile Repairing

Armstrong R R 306 W Main
Bartolini Serv Garage 509 E St Louis
Boyer Wm 1101-3 E Main
Edward's Garage & Serv Sta 401 W St Louis
Gray T W 1608 E Main
Harris Garage 201 S Emma
Lane Chevrolet Co 312 E Main
Moseley J R 106-10 S Short
Shipps Garage & Serv Sta 507 W Main
Steele & House 205 S Emma
Stover & Helsley Garage 106 S Ida

Automobile Sales and Service

COTTER MTR SLS 405 W Main ♁39
Tomlinson Mtr Co 410 W Main

Automobile Service Stations

Allens Shell Serv Sta 1202 E Main
Crowders Cities Serv Serv Sta 1212 E Main
Edward's Garage & Serv Sta 401 W St Louis
Elams Texaco Serv Sta 215 N Douglas
Fiveash Serv Sta Highway 149
Goddards Texaco Serv Sta 711 E Main
Gowers Sinclair Serv Sta 1800 E Main
Harris Garage 201 S Emma
Jeters Star Serv Sta 1116 N Douglas
JONES SERV STA 201 W Main ♁558

AUTOMOTIVE GRINDING CO.
HASTINGS PISTON RINGS
GENERAL MACHINE WORK — WELDING — ARMATURE SHAFTS
104 S. Ida St. E. C. Murphy, Prop. Tel. 376

STANDARD INSURANCE AGENCY — INSURE AND BE SURE — Phone 3

W. A. SOUERS
PLUMBING AND HEATING
420 East Main "Freeman" Stokers—Air Conditioning Tel. 250

Automobile Service Stations (Cont'd)
KARNES SHELL SERV STA 301 W Main ♁601

Karnes Shell Service Station
301 W. Main Phone 601

Novaks Phillips 66 Serv Sta 1110 N Douglas
Peeks Standard Serv Sta 511 E Main
Pitchford C E 221 W Main
Shemwells Standard Serv Sta 610 S Logan
Sinclair Serv Sta 1009 E Main
Spur Distbtr Company 508 E Main
TEXACO SERV STA Main & Logan ♁484

TEXACO SERVICE STATION
Main at Logan St. ★ "We Aim to Treat You Right"
Phone 484

VANTREASE TROY 501 E Main & 1708 E Main ♁68

Troy Vantrease
PHILLIPS 66 SERVICE STATION
501 E. Main Phone 68

Warrens Mobilgas Serv Sta 308 S Logan
Wides Oil Co 902 N Douglas
Yadros Deep Rock Serv Sta 902 E Main

Automobile Storage

Harris Garage 201 S Emma
Moseley J R 106-10 S Short

Automobile Tires

Bargain Tire Store 113 W Main
COTTER MTR SLS 405 W Main ♁39
★GATES—Cotter Mtr Sls 405 W Main ♁39
Standard Tire Co 211-15 W Main
West Frankfort Auto Supply Co 304 E Main

Photography

Portrait
Commercial
Kodak
Finishing
Rissi Studio
Downen Bldg.
323 E. Main St.

Automobile Trucks

★Dodge Trucks—Stotlar Mtr Inc 306 W Main
★Ford Trucks—Tomlinson Mtr Co 410 W Main
★General Motor Trucks—Sullivan Mtr Co 304 W Main
Stotlar Mtrs Inc 306 W Main
Tomlinson Mtr Co 410 W Main
★White Motor Trucks—Sullivan Mtr Co 304 W Main

Automobile Washing and Greasing

VAN TREASE PHILLIPS 66 SERV STA 501 E Main ♁68

Automobile Wrecker Service

Moseley J R 106-10 S Short
Shipps Garage & Serv Sta 507 W Main

Automobiles

★Chevrolet—Lane Chevrolet Co 312 E Main
★Chrysler—Briley & Kolkmeier 211-15 W Main
COTTER MTR SLS 405 W Main ♁39
★Dodge—Stotlar Mtrs Inc 306 W Main
★Ford—Tomlinson Mtr Co 410 W Main
★HUDSON—Cotter Mtr Sls 405 W Main ♁39
★Lincoln Zephyr—Tomlinson Mtr Co 410 W Main
★Packard—Sullivan Mtr Co 304 W Main
★Plymouth—Briley & Kolkmeier 211-15 W Main
★Plymouth—Stotlar Mtrs Inc 306 W Main
★Pontiac—Sullivan Mtr Co 304 W Main

BOYD'S DAIRY
Pasteurized Milk – Cream – Butter – Cottage Cheese
Phone 721 103 W. Oak St.

Champion Steam Laundry – 301 So. Anna – Phone 386-R

West Frankfort Lumber Co.
BUILDING MATERIALS AND HARDWARE
Opposite Post Office —Lumber For Every Purpose— Phone 205

★TERRAPLANE—Cotter Mtr Sls 405 W Main ♁39
★Willys—Pearce Bros Garage 1111 E Main

BOSTONIAN SHOES FOR MEN ARE UNEXCELLED —IN ALL SIZES
Arsht Shoe Store
West Frankfort, Illinois
Phone 579

Bakers—Retail

Heights Bakery 1730 E Main
Sanitary Steam Bakery Co 416 E Main
Table Pride Bakery 218 E Main
West Frankfort Bakery W Main

Bakers—Wholesale

Heights Bakery 1730 E Main
Supreme Bakery 510 S Monroe
West Frankfort Bakery W Main

Banks

FIRST NATL BK OF ZEIGLER Zeigler Ill ♁Zeigler 43 & 44

FIRST NATIONAL BANK OF ZEIGLER
Uninterrupted and Unrestricted Banking Service Thruout the Years
Zeigler, Ill. Tel. Zeigler 43-44

Barber Shops

Garvin Fly & Mitchell 106 E Main
Ice Barber Shop 104 S Emma
Midway Barber Shop 1115 E Main
Mitchell Roy 404 W Chestnut
Moore B B 107 N Emma
Odle Roy 1709 E Main
Rains L R 110 W Main
Rains R C 210 E Elm
Rotramel Henry 214 E Main
Russell Clyde 209 E Main
Simpson Barber Shop 402 E Main
Smith J O 103 S Anna
Steed R E 228 W Main
Stoyshin Max 1818 E Main
Witty Dennis 107 N Douglas

Beauty Schools

Summers Sch of Beauty Culture 220 E Main

Beauty Shops

Am Beauty Shop 200 E Main
Ann's Beauty Shop 109 W St Louis
Boncilla Beauty Shop 206 N Jefferson
CHIC BEAUTY SHOPPE 103½ E Main ♁277

"CHIC" BEAUTY SHOPPE
EXPERT OPERATORS
103½ E. Main St. Phone 277
Lilyan De Muese, Prop.

Ettas Beauty Shop 214 N Douglas
Madas Beauty Shop 1407 E Main
Midway Beauty Shop 807 E Main
Tootsie Beauty Shop 301 W Oak

Bed Springs

★MOORE-SIMMONS—E R Brown Furn Co 401-3 E Main ♁105

AMERICAN BOTTLING COMPANY
Manufacturers of
HIGH GRADE SODA WATERS
510 S. Monroe St. Phone 262-R

Beer

Reed Drug Co 105 E Main

Beverages

AMERICAN BTLG CO 510 S Monroe ♁262R
Midwest Dairy Products Co (Coca-Cola Bottling Co) 317 S Anna

GOOD HOUSEKEEPING SHOP
Pittman Radio Service
PHONE 95
104 So. Emma St.
Jacobs Lane Co. Incorporated

STANDARD INSURANCE AGENCY — INSURE AND BE SURE — Phone 3

Conroy Furnace & Tin Shop
"COMBUSTIONEER STOKERS"
414 East Main St. Tel. 310

Beverages—Wholesale

American Btlg Co 510(r) S Monroe
Costantino Matt 502 E 4th

Billiards

Athletic Billiard Parlor 124 W Main
New Deal Pool Rm 109 S Emma

Blacksmiths

Gifford Emery 201 N Anna
Tharp A O 103 S Madison

Booklets

M & M PTG CO 115(r) E Main ♁149R

Books

Crescent Book Store 233 E Main

Bottlers

AMERICAN BTLG CO 510 S Monroe ♁262R

Brick

Stotlar-Herrin Lbr Co 102 E Main
WEST FRANKFORT LBR CO 110 N Jefferson ♁205

Brushes

SCOTT PAINT & ELEC CO 114 E Main ♁313

Builders Hardware

Stotlar-Herrin Lbr Co 102 E Main

Building Contractors

WEST FRANKFORT LBR CO 110 N Jefferson ♁205

Building and Loan Associations

Home Loan & Improvement Assn 126½ W Main
West Frankfort Bldg & Loan Assn 113 E Main

AMERICAN BOTTLING COMPANY
Manufacturers of
HIGH GRADE SODA WATERS
510 S. Monroe St. Phone 262-R

Buildings

I O O F 125-7 E Main
Masonic Bldg 128 W Main

Butter

BOYD'S DAIRY 103 W Oak ♁721
WEST FRANKFORT PURE MILK CO 408 W Main

WEST FRANKFORT PURE MILK CO.
MILK — CREAM — BUTTER
COTTAGE CHEESE
"BIRELEY'S" ORANGE JUICE
408 E. Main St. Phone 286

Buttonholes

ARTCRAFT 205 W St Louis ♁390

COMFORT WITH WELL FITTED SHOES —"CHAMPIONS" FOR MEN
Arsht Shoe Store
West Frankfort, Illinois
Phone 579

Cabinet Makers

Rayburn E E 105 S Adams

Cafes

Aces Cafe 421 E Main
Barretts Food Shop 237 W Main
Berthas Lunch Rm 402 N Douglas
Beulahs Cafe 1709 E Main
Black Bat 311 W Main
Bobs Place 212 E Main
Brown Derby Cafe 303 E Main
Busy Bee Cafe 422 E Main

R. ODUM & SONS
CONSTRUCTION COMPANY
CONCRETE BLOCK MANUFACTURERS
Dealers in All Kinds of Concrete Products and Building Materials
101 E. LINDELL ST. PHONE 694

Champion Steam Laundry – 301 So. Anna – Phone 386-R

West Frankfort Ice Co.

Ice Refrigerators
305 So. Logan St.

ICE

Cold Storage
Phone 66

Claras Cafe 112 W Main
Columbia Candy Co 116 E Main
Dads Quick Lunch 404 E Main
Diana Cafe 203 W Main
Dixie Barbecue 402 S Logan
Dubble Dip Cafe 510 E Main
McAfoof V A 612 W Main
McCords Emma 111 N Emma
Makulskis Stanley 205 E 4th
Manhattan Cafe 110 W Main
Mickys Pig Shop 509 E Main
MOSE'S CAFE 214 E Main ♁516
Sandwich Shop 709 W Main
Shemwell Barbecue Stand 608 S Logan
Tolberts Cafe 107 W Main
Verns Restaurant 1706 E Main
White Kitchen Lunch Rm 106 N Short

Candies

Columbia Candy Co 116 E Main
Reed's Cut Rate Drug Store 103 E Main

Carbonite

Radiant Fuel Corp E Clark

Carpets

BROWN E R FURN CO 401-3 E Main ♁105

Cedar Chests

BROWN E R FURN CO 401-3 E Main ♁105

MOSE'S CAFE

Strictly American Owned and Operated

One Trial Will Convince You That We Are Trying to Give Our Patrons the Best Food at the Most Reasonable Prices

YOUR FRIENDS EAT HERE – ASK THEM?

214 East Main Street

Telephone 516

Mose Webb, Proprietor

COTTER MOTOR SALES

HUDSON – – – TERRAPLANE

GENERAL REPAIR
SHOP SERVICE

Phone 39
405 W. Main

ACCESSORIES, PARTS,
TIRES, BATTERIES

STANDARD INSURANCE AGENCY — INSURE AND BE SURE — **Phone 3**

Cement

★RED WING—West Frankfort Lbr Co 110 N Jefferson ♁205
Stotlar-Herrin Lbr Co 102 E Main

Cemeteries

I O O F Cemetery 417 N Benton Rd
Tower Hts Cemetery 417 N Benton Rd

AMERICAN BOTTLING COMPANY
Manufacturers of
HIGH GRADE SODA WATERS
510 S. Monroe St. Phone 262-R

Chinaware

BROWN E R FURN CO 401-3 E Main ♁105
JACOBS-LANE CO 204 E Main ♁468R

Chiropractors

WELBON DON ☎ 313 W Main

Dr. Welbon
Chiropractor
313 W. Main

West T A 122½ E Main

Churches

Apostolic Faith Assembly 1902 E Main
Calvery Baptist Ch 1408 E Main
Central Meth Episcopal Ch 205 N Adams
Church of God 1418 E Clark & 410 E Garland
Church of the Nazarene 1008 E St Louis
Epworth Methodist Ch 701 N Illinois
First Baptist Ch 110 W Oak
First Christian Ch 200 E Oak

THE CATHOLIC CHURCH

St. John The Baptist

Corner East Main and Locust Streets

ORDER OF SERVICES

Sunday Mass.....6:00 and 8:00 A. M.
Week Day Mass.....10:00 A. M.
Confessions: Every Morning before Mass
Saturdays.....3:00, 5:00, 7:00, 8:00 P. M.

This Order of Services Subject to Change. Transients Requested to Call the Rectory for Current Schedule of Services.

Phone 224

Scott Paint & Electric Co.
SHERWIN WILLIAMS PAINTS — WALLPAPER
Westinghouse Appliances — Electrical Contracting
114 East Main St. Phone 313

Champion Steam Laundry – 301 So. Anna – Phone 386-R

BANK
Tel. Zeigler
43 - 44

THE FIRST NATIONAL OF ZEIGLER
UNINTERRUPTED AND UNRESTRICTED
BANKING SERVICE THRUOUT THE YEARS
— Member F. D. I. C. —

First Ch of God 201 N Parkhill
First Meth Ch 401 W Main
Free Pentecost Ch 507 N Hughes
Gospel Hall 403 N Mulberry
Northern Baptist Ch 1502 E Oak
ST JOHN'S CH (R C) 701 E Main ♁224
St Marks Episcopal Ch 212 N Ida
St Paul Lutheran Ch 1102 E Poplar
Salvation Army 115 E Poplar
Second Baptist Ch 1902 E Oak
Seventh Day Adventist Ch 907 N Cochran
Slavish Lutheran Ch 1202 E Elm
Third Baptist Church 701 N Washington Blvd
Trinity M E Ch 308 N Sunny Slope
Wesleyan Methodist Ch 509 S Odle

Cigars and Tobacco—Retail

REED'S CUT RATE DRUG STORE 103 E Main ♁253

Circulars

M & M PTG CO 115(r) E Main ♁149R

City Directory Publishers

BALDWIN CONSURVEY CO Springfield Ill & Parsons Kan

Cleaners and Dyers

EGYPTIAN CLNRS & DYERS 109 S Anna ♁349
Reed Cleaning Co 103 S Logan

Clergymen

Clark J R 1306 E Main
Clarke A B 411 E Poplar
Crim W A 503 W Oak
Evans W R 1904 E Oak
Hill Howard 403 N Crawford
Hogue G L 403 S Cherry
Hughes Oscar 1304 E Main
Konkiel L R Cath 703 E Main
Lowman Ross 514 S Russell
Markey Ralph 107 N Ida
Niermann F W 1210 E Main
Paulk J C 303 N Ida
Stockton W G 509(r) S Odle
Strobel F L (Bapt) 1507 E Elm
Tikuisis Vincent (Cath) 703 E Main
Walkington L B 306 N Sunny Slope
Webster J W (Meth) 809 E Poplar
Young O H (Meth) 403 W Main

Clocks—Electric

★GENERAL ELECTRIC—Jacobs-Lane Co 204 E Main ♁468R
★TELECHRONE—Jacobs-Lane Co 204 E Main ♁468R

Coal Miners—Operators and Shippers

Chicago Wilmington & Franklin Coal Co N Douglas
Old Ben Coal Corp end S Logan
Sou Ill Coal Co 200 S Taft

Cold Storage

WEST FRANKFORT ICE CO 305 S Logan ♁66

COLD STORAGE
West Frankfort Ice Co.
305 S. Logan St. Phone 66

Collection Agencies

MERCHANT'S CRED BUR 101½ E Main ♁456

Commercial Printing

M & M PTG CO 115(r) E Main ♁149R

Concrete Blocks

ODUM R & SONS 101 E Lindell ♁694

Phone 349
PRESSING
HAT CLEANING
109 So. Anna St.

WEST FRANKFORT, ILLINOIS

Phone 349
DRY CLEANING
ALTERATIONS
L. H. Henson, Prop.

West Frankfort Mattress Co.
New Cotton, Kapoc, and Inner Spring Mattresses — All Sizes
105 N. Douglas Tel. 195

CONSULT

The Buyers Guide

of the

ConSurvey

DIRECTORY

Before You Buy

◆

Complete Listings

of

Local Dealers

Local and National Products

Are Found in

THE BUYERS GUIDE

of

The West Frankfort ConSurvey Directory

Champion Steam Laundry — 301 So. Anna — Phone 386-R

FRIGIDAIRE YOUR HOME COMES FIRST FRIGIDAIRE

E. R. BROWN FURNITURE COMPANY

LOCAL AGENT FOR FRIGIDAIRE — TWENTY THREE YEARS OF FURNITURE SERVICE

Moore's Famed Circulators and Coal Ranges

Sellers Kitchen Cabinets and Ensembles

Mohawk and Firth Rugs

WEST FRANKFORT'S OLDEST FURNITURE STORE

Confectioners—Retail

COLUMBIA CANDY CO 116 E Main ♁228

C. C. C.

— HOME MADE —

Candies Luncheons

and

Delicious Ice Cream

Columbia Candy Company

116 E. Main Phone 228

Karmelkorn Shop 234 W Main

Luther Candy Store 401 E Lindell

Mikes Confr 321 E Main

Confectioners—Wholesale

Howard P R 212 S Emma

Contractors

Bidwell Ross 1404 E Main

Blenkin Arth 1613½ E Main

ODUM R & SONS 101 E Lindell ♁694

SCOTT PAINT & ELEC CO 114 E Main ♁313

Smith A W 1413 E Oak

Cornices

CONROY FURNACE & TIN SHOP 414 E Main ♁310

WEIR'S TIN SHOP 415 E Main ♁705

Cosmetics

REED'S CUT RATE DRUG STORE 103 E Main ♁253

Cottage Cheese

WEST FRANKFORT PURE MILK CO 408 W Main ♁286

WEST FRANKFORT PURE MILK CO.

MILK — CREAM — BUTTER

COTTAGE CHEESE

"BIRELEY'S" ORANGE JUICE

408 E. Main St. Phone 286

Photography

Portrait

Commercial

Kodak

Finishing

Rissi Studio

Downen Bldg.

323 E. Main St.

Cream

WEST FRANKFORT PURE MILK CO 408 W Main ♁286

WEST FRANKFORT PURE MILK CO.

MILK — CREAM — BUTTER

COTTAGE CHEESE

"BIRELEY'S" ORANGE JUICE

408 E. Main St. Phone 286

Credit Rating Agencies

MERCHANTS CRED BUR 101½ E Main ♁456

WEST FRANKFORT COML RATING CO Bk & Tr Bldg ♁230

West Frankfort Commercial Rating

(CREDIT BUREAU)

J. C. RANDOLPH, Mgr.

TEL. 230

Room 8 Bank & Trust Bldg.

Crocheting

ARTCRAFT 205 W St Louis ♁390

STANDARD INSURANCE AGENCY — INSURE AND BE SURE — Phone 3

Curtains

B F J Furn Co 311-19 E Main
BROWN E R FURN CO 401-3 E Main ♁105

Cylinder Grinding

AUTOMOTIVE GRINDING CO 104 S Ida ♁376

Cypress

WEST FRANKFORT LBR CO 110 N Jefferson ♁205

DEALING WITH US
ASSURES QUALITY
FOOTWEAR
—IN FINEST BRANDS

Arsht Shoe Store
West Frankfort, Illinois
Phone 579

Dairy Products

BOYD'S DAIRY 103 W Oak ♁721
New Era Dairy 1002 E Main
WEST FRANKFORT PURE MILK CO 408 W Main ♁286

Decorator Supplies

SCOTT PAINT & ELEC CO 114 E Main ♁313

Dentists

Dunn E R 2 Downen Apts
Koons C I 111½ E Main
Lockwood F D 115½ E Main
McCollum N J 206 Masonic Bldg
RAINS W S 126½ W Main ♁385W

Dr. W. S. Rains
– DENTIST –
Over Limerick Loan and Finance Co.
Telephone 385-W

Webb H L 108½ E Main
Willmore C M 1611 E Main

AMERICAN BOTTLING COMPANY
Manufacturers of
HIGH GRADE SODA WATERS
510 S. Monroe St. Phone 262-R

Department Stores

Grant W T Co 121 E Main
Newberry J J Co 211-13 E Main
WEST FRANKFORT MERCANTILE CO 106-8 N Ida ♁191

WEST FRANKFORT MERCANTILE CO.
GENERAL MERCHANDISE
GROCERIES AND MEATS
106-108 Ida St. Phone 191

Woolworth F W Co 201-3 E Main

Diamonds

JACOBS-LANE CO 204 E Main ♁468R

Directory Publishers

BALDWIN CONSURVEY CO Springfield Ill & Parsons Kan

Down Spouts

WEIR'S TIN SHOP 415 E Main ♁705

Dressmakers

Garrison Elsie Mrs 807 E Poplar
Heights Dress Shop 1915 E Elm

Drug Stores

AMERICAN DRUG CO 200 E Main ♁160
BARKER DRUG CO 100 W Main ♁62

Barker Drug Co.
The Rexall Drug Store
100 W. Main Phone 62

Cline-Vick Drug Co 108 E Main
Fairview Drugs & Sundries 1707 E Main
HOLLAND DRUG CO 222 E Main ♁348
REED'S CUT RATE DRUG STORE 103 E Main ♁253

REED
Cut Rate Drug Store
Southern Illinois' Lowest Price Drug Store
WINES AND LIQUORS
103 E. Main St. Phone 253

Dry Cleaners

EGYPTIAN CLNRS & DYERS 109 S Anna ♁349
Elks Cleaning Co 108 S Emma
Morgan Cleaners 512 E Main
Preach Clng Co 307 E Main

Dry Goods—Retail

American Brokerage Co 204 E Main
Carps Inc I O O F Bldg
Coalfield Co 329-37 E Main

Champion Steam Laundry – 301 So. Anna – Phone 386-R

LOANS
AUTOMOBILE
FURNITURE
LIVE STOCK

LIMERICK FINANCE CORPORATION
(Loans Made in Surrounding Towns)

PHONE
148
126 W. Main Street

EASY WALKING
WHEN YOU WEAR
RED CROSS
SHOES—FOR WOMEN

Arsht Shoe Store
West Frankfort, Illinois
Phone 579

Electric Wiring

Schreier Elec Co 1508(r) E Main
SCOTT PAINT & ELEC CO 114 E Main 313
Simpson Elec & Tin Shop 109 N Emma

Electrical Appliances

GOOD HOUSEKEEPING SHOP 104 S Emma 95
JACOBS-LANE CO 204 E Main 468R
REED CUT RATE DRUG CO 105 E Main 253
★WESTINGHOUSE—Scott Paint & Elec Co 114 E Main 313

Electrical Contractors

SCOTT PAINT & ELEC CO 114 E Main 313

Electrical Wiring
BY EXPERTS
FULL LINE ELECTRICAL ACCESSORIES
AND ELECTRICAL EQUIPMENT
114 E. Main St. Phone 313

Electrical Fixtures

SCOTT PAINT & ELEC CO 114 E Main 313
Simpson Elec & Tin Shop 109 N Emma

Electrical Supplies

SCOTT PAINT & ELEC CO 114 E Main 313

Employment Agencies

Natl Reemployment Serv 220 Masonic Bldg

Enamels

SCOTT PAINT & ELEC CO 114 E Main 313

Engravers

M & M PTG CO 115(r) E Main 149R

PRINTING — ENGRAVING
CIRCULARS — BOOKLETS
M & M PRINTING CO.
Bank and Trust Bldg.
115 E. Main St. Phone 149-R

FREEMAN'S
"FASHION-BUILT"
FOR MEN
—DISTINCTLY STYLED

Arsht Shoe Store
West Frankfort, Illinois
Phone 579

Feeds

BURPO LUTHER FEED STORE 505 E Main 86-55
KUYKENDALL'S 115 W Oak 400-407
Norman Everett 115-17 S Anna
REED FEED & GRO CO 107 S Monroe 214R

Fence

WEST FRANKFORT LBR CO 110 N Jefferson 205

Fertilizer

BURPO LUTHER FEED STORE 505 E Main 86-55

Finance Companies

Pharis-Williams Finance Co 115 E Main

Floor Coverings

B F J Furn Co 311-19 E Main
BROWN E R FURN CO 401-3 E Main 105

Floor Lamps

BROWN E R FURN CO 401-3 E Main 105

Floor Sanding

SCOTT PAINT & ELEC CO 114 E Main 313

STANDARD INSURANCE AGENCY — INSURE AND BE SURE — Phone 3

Floor Wax

★SHERWIN-WILLIAMS—Scott Paint & Elec Co 114 E Main ♁313

Florists

★F T D—Weaver Greenhses 605 N McClelland ♁450R
Lacys Flower Shop 131 W Main
WEAVER GREENHSES 605 N McClelland ♁450R

Flour

BURPO LUTHER FEED STORE 505 E Main ♁86-♁55

Food Mixer

SCOTT PAINT & ELEC CO 114 E Main ♁313

Photography

Portrait
Commercial
Kodak
Finishing

Rissi Studio
Downen Bldg.
323 E. Main St.

Fountain Pens

★EVERSHARP—Jacobs-Lane Co 204 E Main ♁468R
★PARKER—Jacobs-Lane Co 204 E Main ♁468R
REED'S CUT RATE DRUG STORE 103 E Main ♁253
★SHEAFFER—Jacobs-Lane Co 204 E Main ♁468R

Freight Forwarding

Ill Central Freight Ofc 504 E Main

Frocks

★EISENBERG—Fashion Shop "Ready-to-Wear" 111 E Main ♁367
★ELLEN-KAYE—Fashion Shop "Ready-to-Wear" 111 E Main ♁367
★SHAGMORE—Fashion Shop "Ready-to-Wear" 111 E Main ♁367

Fruits—Retail and Wholesale

Als Mkt 235 W Main
New Riley Mkt 108 N Douglas
Tanner W S 211 N Douglas
Yesinkus Peter 216 N Douglas

Funeral Directors

STONE FUNERAL HOME 213 E Oak ♁33
UNION FUNERAL SERV 129 W Main ♁161

Funeral Homes

STONE FUNERAL HOME 213 E Oak ♁33
UNION FUNERAL SERV 129 W Main ♁161

Fur Repairing

FUR CRAFT SERV 606 W St Louis

Fur Shoppe

FUR CRAFT SERV 606 W St Louis

Furnaces

CONROY FURNACE & TIN SHOP 414 E Main ♁310
★MUELLER—Weir's Tin Shop 415 E Main ♁705

Weir's Tin Shop
Furnaces — Sheet Metal Work
Air Conditioning — Stokers
415 E. Main Phone 705

Furniture

B F J FURN CO 311-17 E Main ♁129

B. F. J. FURNITURE COMPANY
QUALITY HOME FURNISHINGS
311-317 E. Main Phone 129

BROWN E R FURN CO 401-3 E Main ♁105

UNION FUNERAL SERVICE
"THOUGHTFUL SERVICE"
129 W. Main John W. Walker, Mgr. Tel. 161

FUR CRAFT SERVICE
Your Old Fur Coat Made Snappy and Smart by My Cleaning, Glazing, Ironing and Airating Process — Fur Coats Relined
Della Osteen, Graduate North Western School of Fur-Craft 606 W. St. Louis St.

Champion Steam Laundry – 301 So. Anna – Phone 386-R

THE FASHION SHOP
West Frankfort, Illinois
Southern Illinois Dominant Store for Women

Coalfield Co 329-37 E Main
Pearce Bros 1102 E Main
West Frankfort Hse Furn Co 214-16 W Main

Furniture Repairing

Richmond W H 309 W Main

Furniture—Used

Fairchild Furn Co 1203-5 E Main
Jones & Sons Furn Ex 328 E Main
Pearce Bros 1113 E Main

GOOD SHOES GUARD YOUR HEALTH WHEN CAREFULLY FITTED
Arsht Shoe Store
West Frankfort, Illinois
Phone 579

Garages

COTTER MTR SLS 405 W Main ♁39
Page Andrew Garage 208 N McClelland
West Frankfort Auto Supply Co 304 E Main
MOSLEY J R GARAGE 106 S Short ♁190
SULLIVAN MTR CO 304 N Main ♁97

Gift Shops

B F J Furn Co 311-19 E Main
JACOBS-LANE CO 204 E Main ♁468R
REED CUT RATE DRUG CO 103 E Main ♁253

Glassware

BROWN E R FURN CO 401-3 E Main ♁105
JACOBS-LANE CO 204 E Main ♁468R
WEST FRANKFORT LBR CO 110 N Jefferson ♁205

Greenhouses

Raleff David 809 W Main
WEAVER GREENHSES 605 N McClelland ♁450R

Grinding

AUTOMOTIVE GRINDING CO 104 S Ida ♁376

Groceries and Meats—Retail

Atlantic & Pacific Store No 188 300 E Main
Balgrosky Alex 1900 E Clark
Bartolotti Domenico 401 E 4th
Bearden Ira E Co 309 W St Louis
Cash Mkt 105 S Anna
Chiaventone Jos 611 W Jones
Chiolero Pete 507 S Douglas
Clover Farm Store 518 W 7th
Clover Farm Store 711 W Main
Dobroski Walter Jr 512 S Monroe
Donnas Tony 602 N Orchard
Dooleys Food Mkt 326 E Main
Drabish Mary 502 N Madison
East J E 216 S Marion Rd
Economy Mkt 324 E Main
Enchus Tony 317 E 5th
Fitzgerald Everett 1703 E Main
Fiveash Ella Mrs 502 S Cherry
Frkovich Louis 608 S Emma
Gilbraith John 802 W Lindell
Good Luck Mkt 510 W Main
Graskervicz Ed Food Store 205 W 5th
Graskervicz Frank 1202 E 4th
Griffin Eddie 1007 E St Louis
Hale Wm F 607 N Douglas
HAND-DEE STORE 322 E Main ♁704

Han-Dee Stores
High Grade Groceries and Meats
FREE DELIVERY SERVICE
322 E. Main Phone 704

Weaver Green Houses
"We Telegraph Flowers Anywhere"
GERALD WEAVER
605 N. McClelland
Tel. 450-R

Groceries & Meats (Cont'd)
Holder Chas M 802 W 6th
Jasinsky Victor 809 E 4th
Kolesar Geo 1201 E Clark
Kroger Gro & Bkg Co 306 E Main
Kroger Store No 61 133 W Main
Kuykendall Ethel J Mrs 1609 E Main
KUYKENDALL'S 115 W Oak ♁400-♁407

KUYKENDALL'S
Fine Foods
MODERATE PRICES

Lasek John 318 N Gardner
Leasck Helen Mrs 210 N Horn
Lees Mkt 1713 E Main
Lindell Cash Mkt 313 E Lindell
Longo Chas 607 W Poplar
Makulskis Stanley 203 E 4th
Martin W M 1711 E Main
Matelic Anton 2102 E Main
Matulis Casper 1301 E 5th
Michnovicz Tony 510 N Illinois
Migielicz Jacob 2101 E Elm
Montgomery A K 1711 E Main
Nativi Bros Gro 512 E St Louis
Norbet Frank 902 E Lindell
Plumlee & Plumlee 1201 E Main
REED FEED & GRO CO 107 S Monroe ♁214R

REED FEED & GROCERY CO.
Feeds and Groceries
H. B. REED, Prop.
107 S. Monroe St. Tel. 214-R

Rivara Sebastiano 508 W Midway
Rose T S 701 E Cleveland
Rushing J D 101 S Lincoln
Sawicki Clover Farm Store 1006 E Main
Sawicki Victor 614 S Monroe
Smiths Gro 209 S Logan
Spears T T 803 E Clark
Spontak Chas W 600 N Washington Blvd
Stanislawski Felix 510 W Jones
Stankovich John 524 S Emma
Uhls Thos & Sons 1902 E Cleveland
Wade Harold 1107 E Lindell
Walker C O 1700-2 E Main
West Frankfort Mercantile Co 106-8 N Ida
Westerfield Perry 1402 E Main
Wicker Robt 608 S Cherry
Woodway Stores Inc No 2 228 E Main
Woodway Stores Inc No 3 1615 E Main
Woodway Stores Inc No 4 307 W Main
Yusko Jos 805 E Summers
Zichol F R 1110 E Main

Grocers—Wholesale

Barneys Whol Co 307 E Poplar
Central Cash & Carry Whol Gro 103-105 N Jackson
REED FEED & GRO CO 107 S Monroe ♁214R

Gutter Work

CONROY FURNACE & TIN SHOP 414 E Main ♁310
WEIR'S TIN SHOP 415 E Main ♁705

HAVE YOUR FEET FITTED BY EXPERTS —IN YOUR CORRECT SIZE
Arsht Shoe Store
West Frankfort, Illinois
Phone 579

Hardware—Retail

SWAFFORD J C HDW CO 210 W Main ♁300
WEST FRANKFORT LBR CO 110 N Jefferson ♁205

Harness

BURPO LUTHER FEED STORE 505 E Main ♁86-♁55

Hatcheries

Savage Hatchery 111 S Anna

Hat Cleaners

EGYPTIAN CLNRS & DYERS 109 S Anna ♁349

Little Egypt's Leading Hotel
Walter Dimmick, Proprietor
HOTEL DIMMICK
Modern – Reasonable
Every Convenience for Commercial Transient or Touring Guest
PHONE 490
209 Main Street
West Frankfort, Illinois

Champion Steam Laundry — 301 So. Anna — Phone 386-R

YOUR HOME COMES FIRST

FURNITURE **Phone 105**

Floor Coverings — Chinaware
Rugs — Carpets
Stoves — Ranges

E. R. BROWN FURNITURE CO.

403 E. MAIN

Hay and Grain

BURPO LUTHER FEED STORE 505 E Main ♁86-♁55

Heaters

GOOD HOUSEKEEPING SHOP 104 S Emma ♁95
★MOORE—E R Brown Furn Co 401-3 E Main ♁105
SCOTTS PAINT & ELEC CO 114 E Main

Hemstitching

ARTCRAFT 205 W St Louis ♁390

Home Appliances—Retail

JACOBS-LANE CO 204 E Main ♁468R

Home Furnishings

BROWN E R FURN CO 401-3 E Main ♁105

Hooked Rugs

ARTCRAFT 205 W St Louis ♁390

Hosiery—Ladies and Misses

★ART-PLUS—Fashion Shop "Ready-to-Wear" 111 E Main ♁367
★GORDON—Fashion Shop "Ready-to-Wear" 111 E Main ♁367
★HOLEPROOF—Fashion Shop "Ready-to-Wear" 111 E Main ♁367

Hospitals

U M W OF A HOSP 507 W St Louis ♁350

Hotels

COMMERCIAL HOTEL 112 N Ida ♁249
DIMMICK HOTEL 207 E Main ♁490
Franklin Hotel 402 E Main
Lefler Alva 209 W Poplar
Roosevelt Hotel 101 W Main

Photography

Portrait
Commercial
Kodak
Finishing

Rissi Studio

Downen Bldg.
323 E. Main St.

Housewares

BROWN E R FURN CO 401-3 E Main ♁105
REEDS CUT RATE DRUG CO 103 E Main ♁253

INEXPENSIVE FOOT-WEAR FOR MEN, WOMEN, CHILDREN —RUBBER GOODS OF ALL KINDS

Arsht Shoe Store

West Frankfort, Illinois

Phone 579

Ice

Crim L O 321 E Elm
WEST FRANKFORT ICE CO 305 S Logan ♁66

PURE ICE

West Frankfort Ice Co.

305 S. Logan St. Phone 66

Ice Cream—Retail and Wholesale

COLUMBIA CANDY CO 116 E Main ♁228

Implements

BURPO LUTHER FEED STORE 505 E Main ♁86-♁55
Downens Radio & Implement Co 325 E Main

Infants and Childrens Wear

Harris Childrens Shop 117 E Main

Insulation

★INSULITE—West Frankfort Lbr Co 110 N Jefferson ♁205

Insurance—Accident and Health

★STATE FARM LIFE INSURANCE CO—R P Blake Ins Agcy 101½ E Main ♁456

STANDARD INSURANCE AGENCY — INSURE AND BE SURE — Phone 3

JACOBS-LANE CO., INC.
JEWELERS – OPTOMETRISTS
E. MAIN STREET PHONE 468-R

Insurance Agents and Agencies

BLAKE R P INS AGCY 101½ E Main ♁456
Gann J G 214 Masonic Bldg
Green R W 609 N Illinois
Hayes Obe 501(r) E Elm
Palmer Ins Agcy 122½ E Main
PYRAMID SERV CO 132 W Main ♁50
STANDARD INS AGCY 115½ E Main ♁3
Turner Clarence 713 E Elm

Insurance—Automobile

★CENTRAL FIRE INSURANCE CO—Standard Ins Agcy 115½ E Main ♁3
★ECONOMY AUTO INSURANCE CO—Standard Ins Agcy 115½ E Main ♁3
★PHOENIX INDEMNITY CO—Standard Ins Agcy 115½ E Main ♁3

GENERAL
INSURANCE
Fire – Life – Tornado
Automobile
Theft and Robbery
Accident – Health
Farm
State Farm
Insurance Companies
Bloomington, Illinois
LEGAL RESERVE INSURANCE
ONE HUNDRED YEARS OF PROGRESS
IN FIFTEEN YEARS
Represented by
R. P. BLAKE
AGENCY
TELEPHONE 456
Pharis Bldg. 101½ E. Main St.

★STATE FARM MUTUAL AUTOMOBILE INSURANCE CO—R P Blake Ins Agcy 101½ E Main ♁456
★UNION INSURANCE CO—Standard Ins Agcy 115½ E Main ♁3

Insurance—Bonding

★FIDELITY & GUARANTEE CO—Standard Ins Agcy 115½ E Main ♁3
★UNITED STATES FIDELITY & GUARANTEE CO—Standard Ins Agcy 115½ E Main ♁3

Insurance—Brokers

STANDARD INS AGCY 115½ E Main ♁3

Insurance—Casualty

★FIDELITY & GUARANTEE CO—Standard Ins Agcy 115½ E Main ♁3
★PHOENIX INDEMNITY CO—Standard Ins Agcy 115½ E Main ♁3
★ST PAUL FIRE & MARINE INSURANCE CO—Standard Ins Agcy 115½ E Main ♁3
★SENTINEL FIRE INSURANCE CO—Standard Ins Agcy 115½ E Main ♁3
★SPRINGFIELD FIRE & MARINE INSURANCE CO—Standard Ins Agcy 115½ E Main ♁3
★STANDARD ACCIDENT INSURANCE CO—Standard Ins Agcy 115½ E Main ♁3
★UNITED STATES FIDELITY & GUARANTEE INSURANCE CO—Standard Ins Agcy 115½ E Main ♁3
★YORKSHIRE INDEMNITY CO—Standard Ins Agcy 115½ E Main ♁3

Insurance Companies

★AETNA CASUALTY & SURETY OF HARTFORD CONN—Pyramid Serv Co 132 W Main ♁50
★AGRICULTURAL—Standard Ins Agcy 115½ E Main ♁3
★AUTOMOBILE INSURANCE CO OF HARTFORD CONN—Pyramid Serv Co 132 W Main ♁50
★CENTRAL FIRE—Standard Ins Agcy 115½ E Main ♁3
★CENTURY LTD OF LONDON—Pyramid Serv Co 132 W Main ♁50
★ECONOMY AUTO—Standard Ins Agcy 115½ E Main ♁3
★EMPIRE STATE—Standard Ins Agcy 115½ E Main ♁3
★FIDELITY & CASUALTY OF NEW YORK—Pyramid Serv Co 132 W Main ♁50
★FIDELITY & GUARANTEE—Standard Ins Agcy 115½ E Main ♁3
★GREAT AMERICAN OF NEW YORK—Pyramid Serv Co 132 W Main ♁50

CRITIC and CORNO FEEDS GLORIA FLOUR
LUTHER BURPO
ZENITH RADIOS — BULK GARDEN SEED
FIELD SEEDS KEROSENE ELECTROLUX REFRIGERATORS

Champion Steam Laundry – 301 So. Anna – Phone 386-R

FRANK RUSSELL & SON
Daily Freight Service to All Points
Between St. Louis and Evansville

Phone
77
100 W. St. Louis

★MARYLAND CASUALTY OF BALTIMORE MD—Pyramid Serv Co 132 W Main ☎50
★NATIONAL SECURITY FIRE OF OMAHA NEB—Pyramid Serv Co 132 W Main ☎50
★NATIONAL SURETY OF NEW YORK—Pyramid Serv Co 132 W Main ☎50
★PHOENIX INDEMNITY—Standard Ins Agcy 115½ E Main ☎3
★PROVIDENCE-WASHINGTON OF PROVIDENCE R I—Pyramid Serv Co 132 W Main ☎50
★ST PAUL FIRE & MARINE—Standard Ins Agcy 115½ E Main ☎3
★SENTINEL FIRE—Standard Ins Agcy 115½ E Main ☎3
★SPRINGFIELD FIRE & MARINE—Standard Ins Agcy 115½ E Main ☎3
★STANDARD ACCIDENT—Standard Ins Agcy 115½ E Main ☎3
★STATE FARM LIFE—R P Blake Ins Agcy 101½ E Main ☎456
★STATE FARM MUTUAL AUTOMOBILE—R P Blake Ins Agcy 101½ E Main ☎456
★UNION—Standard Ins Agcy 115½ E Main ☎3
★UNION FIRE ACCIDENT & GENERAL INSURANCE CO OF PARIS—Pyramid Serv Co 132 W Main ☎50
★UNITED STATES FIDELITY & GUARANTEE—Standard Ins Agcy 115½ E Main ☎3
★WORLD FIRE & MARINE OF HARTFORD CONN—Pyramid Serv Co 132 W Main ☎50
★YORKSHIRE FIRE—Standard Ins Agcy 115½ E Main ☎3
★YORKSHIRE INDEMNITY—Standard Ins Agcy 115½ E Main ☎3

One of
Franklin County's
Leading
INSURANCE AGENCIES
Since 1920

J. WILL HOWELL

MR. HOWELL SAYS:
"I have extreme Satisfaction in the knowledge that during our 17 years in business, our
INSURANCE
has always been sold up to a standard and never down to a price . . NOT HOW CHEAP, BUT HOW GOOD."

Phone 50 for
Any Kind of **INSURANCE** Anywhere

Pyramid Service Company
J. Will Howell, Mgr. Roy E. Patton, Ass't Mgr. Hudson Howell, Sec'y

AUTOMOTIVE GRINDING CO.
HASTINGS PISTON RINGS
GENERAL MACHINE WORK — WELDING — ARMATURE SHAFTS
104 S. Ida St. E. C. Murphy, Prop. Tel. 376

STANDARD INSURANCE AGENCY — INSURE AND BE SURE — Phone 3

W. A. SOUERS
PLUMBING AND HEATING
420 East Main "Freeman" Stokers—Air Conditioning Tel. 250

Insurance—Fire Tornado and Marine

★STATE FARM FIRE INSURANCE CO—R P Blake Ins Agcy 101½ E Main ♁456
★AGRICULTURAL INSURANCE CO—Standard Ins Agcy 115½ E Main ♁3
★CENTRAL FIRE INSURANCE CO—Standard Ins Agcy 115½ E Main ♁3
★EMPIRE STATE INSURANCE CO—Standard Ins Agcy 115½ E Main ♁3
★ST PAUL FIRE & MARINE INSURANCE CO—Standard Ins Agcy 115½ E Main ♁3
★SENTINEL FIRE INSURANCE CO—Standard Ins Agcy 115½ E Main ♁3
★SPRINGFIELD FIRE & MARINE INSURANCE CO—Standard Ins Agcy 115½ E Main ♁3
★STATE FARM FIRE INSURANCE CO—R P Blake Ins Agcy 101½ E Main ♁456
★YORKSHIRE FIRE INSURANCE CO—Standard Ins Agcy 115½ E Main ♁3

Insurance—General

BLAKE R P INS AGCY 101½ E Main ♁456
Crim Bros Ins 123 W Main
PALMER INS AGCY 122½ E Main ♁363
Standard Ins Agcy 115½ E Main
Union Insurance Agcy 115½ E Main

Insurance—Life

Kirkpatrick H E 1505 E Poplar
★STATE FARM LIFE INSURANCE CO—R P Blake Ins Agcy 101½ E Main ♁456

Insurance—Plate Glass

★UNION INSURANCE CO—Standard Ins Agcy 115½ E Main ♁3
★YORKSHIRE INDEMNITY CO—Standard Ins Agcy 115½ E Main ♁3

AMERICAN BOTTLING COMPANY
Manufacturers of
HIGH GRADE SODA WATERS
510 S. Monroe St. Phone 262-R

Ironers

★MEADOWS—Good Housekeeping Shop 104 S Emma ♁95

JUNIOR FASHION SHOES FOR BOYS AND YOUTHS
Arsht Shoe Store
West Frankfort, Illinois
Phone 579

Jewelers

HERMAN THE JWLR 109 W Main ♁7B

HERMAN THE JEWELER
DIAMONDS AND WATCHES
GIFTS THAT LAST
Phone 7B
109 West Main St. West Frankfort, Ill.

JACOBS-LANE CO 204 E Main ♁468R

Job Printers

M & M PRINTING CO 115(r) E Main ♁149R

JOB PRINTING
OF QUALITY
M & M PRINTING CO.
Bank and Trust Bldg.
115 E. Main St. Phone 149-R

Junk Dealers

Pollack Bros 100-06 E Clark

Justices of the Peace

Fox Uel 328 E Main
Hindman Ezra 603 W Main
Rains W C 111½ N Emma

BOYD'S DAIRY
Pasteurized Milk – Cream – Butter – Cottage Cheese
Phone 721 103 W. Oak St.

Champion Steam Laundry — 301 So. Anna — Phone 386-R

West Frankfort Lumber Co.
BUILDING MATERIALS AND HARDWARE
Opposite Post Office —Lumber For Every Purpose— Phone 205

KING OF FOOTWEAR
"KOLLEGE" SHOES
Arsht Shoe Store
West Frankfort, Illinois
Phone 579

Kitchen Cabinets

★SELLERS ENSEMBLES—E R Brown Furn Co 401-3 E Main ♁105

Knit Wears

★BRADLEY—Fashion Shop "Ready-to-Wear" 111 E Main ♁367

Knitting

ARTCRAFT 205 W St Louis ♁390

Kodaks

Jacobs-Lane Co 202 E Main
Reed Drug Co 105 E Main

LADIES FOOTWEAR
OF STYLE,
LOW COST AND
DURABILITY
Arsht Shoe Store
West Frankfort, Illinois
Phone 579

Labor Organizations

Internatl Assn of Mach Local No 583 131½-133½ W Main
International Brotherhood of Elec Wkrs 210 Masonic Bldg
Internatl Brotherhood of Elec Wkrs Local No 702 131½-133½ W Main
Internatl Brotherhood of Teamsters Local No 518 131½-133½ W Main
Inter Hod Carriers Bldg & Common Laborers U of Am Local No 188 131½-133½ W Main
Plumbers Local Union No 551 131½-133½ W Main
United Mine Morkers of Am 211 Masonic Bldg
United Mine Workers of America Local 1111 United Mine Workers Hall
U Mine Workers of Am Local No 1265 131½-133½ W Main
United Mine Workers of America Local 1272 United Mine Workers Hall
Trades & Labor Council 106½ W Main

Ladies Ready-to-Wear

BURG'S READY-TO-WEAR 101 E Main ♁282
Bratchers Dress Shop 105 W Main
Esther Shoppe The 118 E Main
FASHION SHOP "READY-TO-WEAR" 111 E Main ♁367
Harris Childrens Shop 117 E Main
Kugmans Ladies Ready-to-Wear 206 E Main
Peters Mary E Mrs 105 W Main

Laundries

CHAMPION STEAM LNDRY 301 S Anna ♁386R

Champion Steam Laundry
— EXPERT WORKMANSHIP —
Phone 386-R

Laundries—Family Finish

CHAMPION STEAM LNDRY 301 S Anna ♁386R

Laundries—Rough Dry

CHAMPION STEAM LNDRY 301 S Anna ♁386R

Laundries—Wet Wash

CHAMPION STEAM LNDRY 301 S Anna ♁386R

GOOD HOUSEKEEPING SHOP
Pittman Radio Service
PHONE 95
104 So. Emma St.
Jacobs Lane Co. Incorporated

The Fashion Shop

"Southern Illinois Dominant Store For Women"

The Fashion Shop began business in West Frankfort twenty years ago as the only exclusive Ready-to-Wear store for Women in Southern Illinois. Under the personal management of Mrs. Sam Arsht, The Fashion Shop now enjoys the patronage of hundreds of women throughout Little Egypt. . . . . .

111 East Main St. **Phone 367**

West Frankfort, Illinois

Champion Steam Laundry – 301 So. Anna – Phone 386-R

West Frankfort Ice Co.
Ice Refrigerators — **ICE** — Cold Storage
305 So. Logan St. — Phone 66

Lawyers
CARR J E 111½ N Emma ♁82
DUNN LEONARD 115½ E Main ♁45
Trobaugh Clem & Brondos 202-5-221 Masonic Bldg

Leather Goods
JACOBS-LANE CO 204 E Main ♁468R

Libraries
Crim Memorial Library 108 N Jackson

Linoleum
★ARMSTRONG—E R Brown Furn Co 401-3 E Main ♁105
★GOLD SEAL—E R Brown Furn Co 401-3 E Main ♁105

Liquor—Retail
REED'S CUT RATE DRUG STORE 103 E Main ♁253

LOANS
AUTO
FURNITURE
LIVE STOCK

Courteous Confidential Service

Limerick Finance Corporation
"Loans Made in Surrounding Towns"
126 W. Main St. — Phone 148
VIVIAN COWAN, NOTARY PUBLIC

Living Room Suites
★MADDEN—E R Brown Furn Co 401-3 E Main ♁105

Loans—Chattel
LIMERICK FINANCE CORP 126 W Main ♁148

Loans—Furniture
LIMERICK FINANCE CORP 126 W Main ♁148

Loans—Livestock
LIMERICK FINANCE CORP 126 W Main ♁148

Loans—Mortgage
LIMERICK FINANCE CORP 126 W Main ♁148

Lumber
Home Lbr Co 101 W Poplar
STOTLAR-HERRING LBR CO 102 E Main ♁21

STOTLAR-HERRIN LUMBER COMPANY
WALL PAPER—ROOFING—HARDWARE
DU PONT PAINT—BUILDERS SUPPLIES
102 E. Main St. — Phone 21

Treece Lbr Co
West Frankfort Lbr Co 110 N Jefferson

MONEY SAVED BY SELECTING YOUR FOOTWEAR HERE
Arsht Shoe Store
West Frankfort, Illinois
Phone 579

COTTER MOTOR SALES
HUDSON – – – TERRAPLANE
GENERAL REPAIR SHOP SERVICE — Phone 39 405 W. Main — ACCESSORIES, PARTS, TIRES, BATTERIES

STANDARD INSURANCE AGENCY — INSURE AND BE SURE — Phone 3

Conroy Furnace & Tin Shop
"COMBUSTIONEER STOKERS"
414 East Main St. Tel. 310

Machinists

AUTOMOTIVE GRINDING CO 104 S Ida ♁376
CALLAHAN O L 104 S Gardner ♁505

Manufacturers

Radiant Fuel Corp E Clark

Mattresses

★SEALY—E R Brown Furn Co 401-3 E Main ♁105
WEST FRANKFORT MATTRESS CO 507 S Taft sls rm 105 N Douglas ♁195

WEST FRANKFORT MATTRESS CO.
New Cotton, Kapoc and Innerspring Mattresses, All Sizes
105 N. Douglas Tel. 195

Mattresses—Cotton

WEST FRANKFORT MATTRESS CO 507 S Taft sls rm 105 N Douglas ♁195

Mattresses—Innerspring

WEST FRANKFORT MATTRESS CO 507 S Taft sls rm 105 N Douglas ♁195

Mattresses—Kapoc

WEST FRANKFORT MATTRESS CO 507 S Taft sls rm 105 N Douglas ♁195

Mattresses—Renovating

WEST FRANKFORT MATTRESS CO 507 S Taft sls rm 105 N Douglas ♁195

Meats—Retail and Wholesale

Graeff Jack 302 E Main
KUYKENDALL'S 115 W Oak ♁400-♁407
Reynolds E D 328 E Main
West Frankfort Packing Co end S Jefferson

Mens Furnishings

Diamond Store The 122-4 E Main
Josephs 110 E Main
Walker J V & Sons 126-8 E Main

Merchandise Brokers

Illinois Brokerage Co 210 E Main

Metal Ceilings

CONROY FURNACE & TIN SHOP 414 E Main ♁310
WEIR'S TIN SHOP 415 E Main ♁705

Milk

BOYD'S DAIRY 103 W Oak ♁721
WEST FRANKFORT PURE MILK CO 408 W Main ♁286

WEST FRANKFORT PURE MILK CO.
MILK — CREAM — BUTTER
COTTAGE CHEESE
"BIRELEY'S" ORANGE JUICE
408 E. Main St. Phone 286

Millinery

Barry Millinery 225 E Main

Morticians

STONE FUNERAL HOME 213 E Oak ♁33

Motor Axles

AUTOMOTIVE GRINDING CO 104 S Ida ♁376

Motor Freight

RUSSELL FRANK & SON 100 W St Louis ♁77

Motor Shafts

AUTOMOTIVE GRINDING CO 104 S Ida ♁376

Moving

RUSSELL FRANK & SON 100 W St Louis ♁77

Music Instruction

First Nat'l Institute of Allied Arts 131½-133½ W Main
Silkwood Norma 313 E St Louis
West Frankfort Sch of Music 115½ E Main

R. ODUM & SONS
CONSTRUCTION COMPANY
CONCRETE BLOCK MANUFACTURERS
Dealers in All Kinds of Concrete Products and Building Materials
101 E. LINDELL ST. PHONE 691

Champion Steam Laundry – 301 So. Anna – Phone 386-R

BANK
Tel. Zeigler
43 - 44

THE FIRST NATIONAL OF ZEIGLER
UNINTERRUPTED AND UNRESTRICTED
BANKING SERVICE THRUOUT THE YEARS
— Member F. D. I. C. —

NARROW HEEL
SLIPPERS ARE
INDISPENSABLE

Arsht Shoe Store
West Frankfort, Illinois
Phone 579

Newspapers

Daily American 111 S Emma

Notaries—Public

Butz Wm 604 W Jones
Edwards H A 401 W St Louis
Hindman Ezra 123 W Main
Koonce Mabel F 203 Masonic Bldg
LIMERICK FINANCE CORP 126 W Main ✆148
MERCHANTS CRED BUR 101½ E Main ✆456
Pharis E B 101 S Emma
Strop M Lillian 203 Masonic Bldg

Nurses—Practical

Moore Mae Mrs Commercial Hotel
Sink Mabel 1609 E Clark
Smiddy Velma Mrs 507 N Washington Blvd

Nurses—Registered

Bondioli F M 706 W Chestnut

OUR SHOES ARE
MADE BY
AMERICA'S LEADING
MANUFACTURERS

Arsht Shoe Store
West Frankfort, Illinois
Phone 579

Office Forms

M & M PTG CO 115(r) E Main ✆149R

Optometrists

Echols B M 209 W Main
George W L 202 E Main
Ivins C A 107 S Emma
JACOBS-LANE CO 204 E Main ✆468R

Orangeade

★BIRELEY'S—West Frankfort Pure Milk Co 408 W Main ✆286

WEST FRANKFORT
PURE MILK CO.
MILK — CREAM — BUTTER
COTTAGE CHEESE
"BIRELEY'S" ORANGE JUICE
408 E. Main St. Phone 286

PARTY SLIPPERS
"RITZEE SANDALS"
IN ALL THE NEW
MATERIALS

Arsht Shoe Store
West Frankfort, Illinois
Phone 579

Packing House

West Frankfort Packing Co end S Jefferson

Paints

Hale Wm F 607 N Douglas
★KURFEE'S—West Frankfort Lbr Co 110 N Jefferson ✆205
Mabry J R 1117 E Main
★SHERWIN-WILLIAMS—Scott Paint & Elec Co 114 E Main ✆313
STOTLAR-HERING LBR CO 102 E Main ✆21
Swafford J C Hdw Co 210 W Main
West Frankfort Lbr Co 110 N Jefferson
West Frankfort Paint & Wall Paper Store 226 E Main

West Frankfort Mattress Co.
New Cotton, Kapoc, and Inner Spring Mattresses — All Sizes
105 N. Douglas Tel. 195

Paints Oils Varnishes

★SHERWIN-WILLIAMS—Scott Paint & Elec Co 114 E Main ♁313

— PAINT HEADQUARTERS —
SHERWIN-WILLIAMS
PAINTS — VARNISHES — ENAMELS
Estimates Furnished Free
Scott Paint & Electric Co.
114 E. Main St. Phone 313

Perfumes

JACOBS-LANE CO 204 E Main ♁468R

Pet Shops

Rich Hugh 1012 E Main

Photographers—Commercial

RISSI STUDIO 323 E Main

Photographers—Portrait

Barter Studio 111 S Monroe
French Studio 409 E Main
RISSI STUDIO 323 E Main

Physicians and Surgeons

Albert A S 111½ E Main
Carlton H O 118½ E Main
ELDRIDGE C H 214 E Oak ♁247
ELLIS J J 110½ E Main ♁120
Holoffe C P 115½ E Main
Koons C E 111½ E Main
LANE & HOLOFFE DRS 115½ E Main ♁126
Lamont Chas L 1721 E Main
McInnes Mae D Mrs 116½ E Main
WEBB B H 108½ E Main ♁13

Piston Rings

★HASTINGS—Automotive Grinding Co 104 S Ida ♁376

Plaster

★U S GYPSUM—West Frankfort Lbr Co 110 N Jefferson ♁205

Plumbers

Franklin Plmbg Co Masonic Bldg
SOUERS W A 420 E Main ♁250

W. A. SOUERS
Plumbing and Heating
"Freeman" Stokers — Air Conditioning
420 E. Main St. Tel. 250

Porch Furniture

BROWN E R FURN CO 401-3 E Main ♁105

Poultry

BURPO LUTHER FEED STORE 505 E Main ♁86-♁55
Crim L O 321 E Elm
Heights Produce Co 1716 E Main

Poultry Remedies

★DR HESS—Luther Burpo Feed Store 505 E Main ♁86-♁55

Power Companies

Ill Pub Serv Co 320 E Main
Western United Gas & Elec Co 128 W Main

Printers

Daily American Co 111-15 S Emma
M & M PTG CO 115(r) E Main ♁149R

PRINTING
OF EVERY KIND
M & M PRINTING CO.
Bank and Trust Bldg.
115 E. Main St. Phone 149-R

Prescriptions

REED'S CUT RATE DRUG STORE 103 E Main ♁253

Publishers

BALDWIN CONSURVEY CO Springfield Ill & Parsons Kan

QUEEN OF FOOTWEAR
"CONSINE" AND
"SORORITY" SHOES
FOR WOMEN
Arsht Shoe Store
West Frankfort, Illinois
Phone 579

COVER THE EARTH
Scott Paint & Electric Co.
SHERWIN WILLIAMS PAINTS — WALLPAPER
Westinghouse Appliances — Electrical Contracting
114 East Main St. Phone 313
COVER THE EARTH

Champion Steam Laundry – 301 So. Anna – Phone 386-R

FRIGIDAIRE YOUR HOME COMES FIRST FRIGIDAIRE

E. R. BROWN FURNITURE COMPANY

LOCAL AGENT FOR FRIGIDAIRE — TWENTY THREE YEARS OF FURNITURE SERVICE

Moore's Famed Circulators and Coal Ranges

Sellers Kitchen Cabinets and Ensembles

Mohawk and Firth Rugs

WEST FRANKFORT'S OLDEST FURNITURE STORE

RED GOOSE SHOES FOR CHILDREN

Arsht Shoe Store

West Frankfort, Illinois

Phone 579

Radio Repair Service

BURPO LUTHER FEED STORE 505 E Main ☎86-☎55
Dailey Radio Serv 224 E Main
GOOD HOUSEKEEPING SHOP 104 S Emma ☎95
Moores Radio Serv 108 E Oak
SCOTT PAINT & ELEC CO 114 E Main ☎313

Radios

Brownings Radio Shop 413 E Main
BURPO LUTHER FEED STORE 505 E Main ☎86-☎55
Dailey Radio Service 224 E Main
★DELCO—Good Housekeeping Shop 104 S Emma ☎95
Downens Radio & Implement Co 325 E Main
GARRISON 305 W Main ☎200
Good Housekeeping Shop 106 S Emma
West Frankfort Auto Supply Co 304 E Main
★WESTINGHOUSE—Scott Paint & Elec Co 114 E Main ☎313
★ZENITH—Luther Burpo Feed Store 505 E Main ☎86-☎55

Railroads

Chicago Burlington & Quincy RR 401 S Anna
Chicago & Eastern Ill RR ss W Main cor Anna

Ranges

★MOORE—E R Brown Furn Co 401-3 E Main ☎105
Central Ill Pub Serv Co 320 E Main
Western United Gas & Elec Co 128 W Main
Good Hsekpg Shop 106 S Emma
★WESTINGHOUSE—Scott Paint & Elec Co 114 E Main ☎313

Real Estate

Burpo A M 1701 E Main
Dorris L C 328 E Main
Gann J G 214 Masonic Bldg
Gray Thos Realty Co 1608 E Main
Hindman Ezra 123 W Main
Smith J L 106 N Jefferson

Refrigerators

BURPO LUTHER FEED STORE 505 E Main ☎86-☎55
★CROSLEY—Good Housekeeping Shop 104 S Emma ☎95
★FRIGIDAIRE—E R Brown Furn Co 401-3 E Main ☎105
★SERVEL ELECTROLUX—Luther Burpo Feed Store 505 E Main ☎86-☎55
Sullivan Mtr Co 304 W Main
WEST FRANKFORT ICE CO 305 S Logan ☎66

Ice Refrigerators

ALL SIZES

West Frankfort Ice Co.

305 S. Logan St. Phone 66

Western United Gas & Elec Co 128 W Main

Good Housekeeping Shop

Pittman Radio Service

Phone 95

Jacobs Lane Co., Inc.

104 S. Emma St.

Refrigerators (Cont'd)

★WESTINGHOUSE—Scott Paint & Elec Co 114 E Main ♁313

Westinghouse Refrigerators
RANGES WATER HEATERS
Everything Electrical
Scott Paint & Electric Co.
114 E. Main St. Phone 313

Restaurants

BARRETT'S FOOD SHOP 237 W Main ♁279W
COLUMBIA CANDY CO 116 E Main ♁228
MOSE'S CAFE 214 E Main ♁516

Roof Paints

★SHERWIN-WILLIAMS—Scott Paint & Elec Co 114 E Main ♁313

Roofing

★FLINTKOTE—West Frankfort Lbr Co 110 N Jefferson ♁205
STOTLAR-HERRING LBR CO 102 E Main ♁21

Rugs

BROWN E R FURN CO 401-3 E Main ♁105
★MOHAWK—E R Brown Furn Co 401-3 E Main ♁105

STACY-ADAMS
FAMED SHOES
FOR MEN
Arsht Shoe Store
West Frankfort, Illinois
Phone 579

Sand and Gravel

WEST FRANKFORT LBR CO 110 N Jefferson ♁205

Sash and Doors

WEST FRANKFORT LBR CO 110 N Jefferson ♁205

Schools

Central Sch 209 E Poplar
Edwards Sch 700 W Main

Photography

Portrait
Commercial
Kodak
Finishing
Rissi Studio
Downen Bldg.
323 E. Main St.

Franklin Sch 700 E St Louis
FRANKFORT COMMUNITY H S 601 E Main ♁110
International Correspondence Sch T A Head rep 214 E Clark
Joiner Sch 1201 W St Louis
Lincoln Sch 1300-12 E Elm
Logan Sch 2001 E St Louis
St Johns Catholic School 707 E Main

Seeds

BURPO LUTHER FEED STORE 505 E Main ♁86-♁55

Sewer Pipes

WEST FRANKFORT LBR CO 110 N Jefferson ♁205

Sewing Machines

Singer Sewing Mach Shop 207 W Main

Shavers—Electric

★PACKARD—Good Housekeeping Shop 104 S Emma ♁95
★SCHICK—Good Housekeeping Shop 104 S Emma ♁95

Sheet Metal

CONROY FURNACE & TIN SHOP 414 E Main ♁310
Simpson Elec & Tin Shop 109 N Emma
WEIR'S TIN SHOP 415 E Main ♁705

Weir's Tin Shop
AIR CONDITIONING
FURNACES—STOKERS—SHEET METAL
415 E. Main Phone 705

BARRETT'S FOOD SHOP
LITTLE EGYPT'S SMARTEST RESTAURANT
237 W. Main St. Phone 279W

Champion Steam Laundry – 301 So. Anna – Phone 386-R

LOANS
AUTOMOBILE
FURNITURE
LIVE STOCK

LIMERICK FINANCE CORPORATION
(Loans Made in Surrounding Towns)

PHONE
148
126 W. Main Street

Shoe Dealers—Retail

American Brokerage Co 204 E Main
ARSHT'S SHOE STORE 105 E Main ♁579
B & B Shoe Store 119 E Main
Bourd Saml 216 E Main
Carps Inc I O O F Bldg

Shoe Repairers

Baren Wm 229 W Main
Champion Shoe Shop 105 S Emma
East Side Shoe Shop 418 E Main
Keistler Geo 109 S Dorris
Liberty Shoe Shop 130 E Main
Shoe Hospital 406 E Main
Waite S H 107 S Anna

Shoes—Ladies

★CONSINE—Arsht's Shoe Store 105 E Main ♁579
★MODERN MISS—Arsht's Shoe Store 105 E Main ♁579
★RED CROSS—Arsht's Shoe Store 105 E Main ♁579
★SELBY ARCH PRESERVER—Arsht's Shoe Store 105 E Main ♁579
★SORORITY—Arsht's Shoe Store 105 E Main ♁579
★VITALITY—Arsht's Shoe Store 105 E Main ♁579

Shoes—Men

★ARSHT'S KLASSY KICKS—Arsht's Shoe Store 105 E Main ♁579
★BOSTONIANS—Arsht's Shoe Store 105 E Main ♁579
★CHAMPIONS—Arsht's Shoe Store 105 E Main ♁579
★FREEMAN—Arsht's Shoe Store 105 E Main ♁579
★STACY-ADAMS—Arsht's Shoe Store 105 E Main ♁579

Signs

Gruber Eric 511 N Douglas

Skylights

CONROY FURNACE & TIN SHOP 414 E Main ♁310
WEIR'S TIN SHOP 415 E Main ♁705

Societies

American Legion Post 389 1605 E Main
Benevolent Protective Order of Elks 119½ W Main
I O O F I O O F Bldg
Knights of Pythians 106½ W Main
Modern Woodmen of America 131½-133½ W Main
Royal Neighbors of Am 131½-133½ W Main
Young Democrats 106½ W Main

ARSHT'S SHOE STORE

For 15 years Arsht's Shoe Store has served the people of West Frankfort and surrounding community with "better shoes", styles that set the pace,—perfect fit and service.

At ARSHT'S you can purchase these fine brands of shoes. Select from the following:—

For Men
Stacy Adams
Bostonians
Freemans
Champions
"Arsht's"
Klassy Kicks

For Ladies
Selby
Arch
Preserver
Red Cross
Vitality
Modern Miss
"Consine"
and
Sorority

SAM ARSHT, Proprietor
West Frankfort, Illinois

107 E. Main

Phone 579

Photography

Portrait
Commercial
Kodak
Finishing

Rissi Studio
Downen Bldg.
323 E. Main St.

Soda Water

AMERICAN BTLG CO 510 S Monroe ☎262R

Stationers

JACOBS-LANE CO 204 E Main ☎468R
M & M PTG CO 155(r) E Main ☎149R

STATIONERY
SOCIAL COMMERCIAL
M & M PRINTING CO.
Bank and Trust Bldg.
115 E. Main St. Phone 149-R

REED'S CUT RATE DRUG STORE 103 E Main ☎253

Stokers

★BUTLER—Weir's Tin Shop 415 E Main ☎705

Weir's Tin Shop
SHEET METAL WORK
FURNACES — AIR CONDITIONING
STOKERS
415 E. Main Phone 705

★COMBUSTIONEER—Conroy Furnace & Tin Shop 414 E Main ☎310
★LINK-BELT—Scott Paint & Elec Co 114 E Main ☎313
SOUERS W A 420 E Main ☎250

W. A. SOUERS
Plumbing and Heating
"Freeman" Stokers — Air Conditioning
420 E. Main Tel. 250

★STOKOL—Good Housekeeping Shop 104 S Emma ☎95

Stoves

★WESTINGHOUSE—Scott Paint & Elec Co 114 E Main ☎313
★MOORE—E R Brown Furn Co 401-3 E Main ☎105
★PERFECTION—E R Brown Furn Co 401-3 E Main ☎105

Sweepers

BROWN E R FURN CO 401-3 E Main ☎105

TIRED FEET ARE UNKNOWN WHEN YOU PURCHASE YOUR SHOES HERE
Arsht Shoe Store
West Frankfort, Illinois
Phone 579

Taverns

Aces High Tavern 111 W Main
Astramaskis Joe 409½ E 4th
Bernardoni Charlie 226 E Main
Casino Beer Parlor 230 W Main
Donahue John 311 E 5th

Good Housekeeping Shop
Pittman Radio Service
Phone 95
Jacobs Lane Co., Inc.
104 S. Emma St.

Champion Steam Laundry — 301 So. Anna — Phone 386-R

THE FASHION SHOP
West Frankfort, Illinois
Southern Illinois Dominant Store for Women

Idle Hour Tavern 1106 N Douglas
Jackson Tavern 412 N Jackson
Joes Fruit Stand 903 E Main
Nu-Way Tavern 505 S Logan
Orlonski Matt 614 S Monroe
Square Deal Tavern 1110 N Douglas
Stanleys Tavern 317(r) E 5th
Uncle Toms Cabin 108 W Main
West Side Tavern 607 W 7th

Taxicabs

Central Cab Co 1101-03 E Main
HOME CAB CO 110 S Emma ♁42

HOME CAB CO.
DAY AND NIGHT SERVICE
ANYWHERE IN CITY
10 Cents Phone 42

UNION CAB CO 109 S Logan ♁606

Union Cab Co.
10c Taxi
109 So. Logan Phone 606

Telegraph Companies

Western Union Teleg Co

Telephone Companies

Ill Coml Tel Co 116½ E Main

Theatres

STATE THEATRE Main ♁399
STRAND THEATRE Main ♁116
STRAND & STATE THEATRES Main ♁166-♁399

Strand Theatre
Always the Latest and Best Entertainment First
Comfortable in All Seasons Phone 116

State Theatre
"Your Family Theatre"
Always---the Best at Bargain Prices
PHONE 399

Tinners

CONROY FURNACE & TIN SHOP 414 E Main ♁310
Simpson Elec & Tin Shop 109 N Emma
WEIR'S TIN SHOP 415 E Main ♁705

Tires

GARRISON-COYLE 305 W Main ♁200
TEXACO SERV STA Main & Logan ♁484

Toasters—Electric

SCOTT PAINT & ELEC CO 114 E Main ♁313

Toilet Articles

REED'S CUT RATE DRUG STORE 103 E Main ♁253

Tools

WEST FRANKFORT LBR CO 110 N Jefferson ♁205

Transfer Companies

BONER BROS TRANS CO 411 E Main day ♁99 night ♁12
RUSSELL FRANK & SON 100 W St Louis ♁77

Trucking

Abrams W M 710 S Douglas
BONER BROS TRANS CO 411 E Main day ♁99 night ♁12

BONER BROS. TRANSFER COMPANY
DAILY FREIGHT SERVICE TO AND FROM ST. LOUIS
Day Phone 99 Night Phone 12

Dodds W F 1001 S Odle
Edmonds Loren 405 S Logan
Harris Lester 1407 E Main
Heinz L P 2210 E Main
Lawrence Kenneth 903 E Clark
Layzod Corden 1504 E Dewey
Mitchell Wm 111½ N Emma
Nichols E D 603 N Franklin
Oliver J M 507 E 8th
Pearson Joshua 1507 E Cleveland
Rose Thos 614 S Locust
RUSSELL FRANK & SON 100 W St Louis ♁77
Tucker W A 508 S Locust
Vaughn A C 2302 E Elm

Typewriters

★ROYAL—Cline Wade 508 E St Louis ♁439W
★UNDERWOOD—Cline Wade 508 E St Louis ♁439W

Typewriters (Cont'd)

WADE CLINE 508 E St Louis ♁439W

TYPEWRITERS and
ADDING MACHINES
CLINE WADE
RENTALS — REPAIRS
508 E. St. Louis Phone 439-W

USE OUR HIGH
GRADE POLISHES
AND CLEANERS
Arsht Shoe Store
West Frankfort, Illinois
Phone 579

Undertakers

STONE FUNERAL HOME 213 E Oak ♁33
UNION FUNERAL SERV 129 W Main ♁161

Upholsterers

Carter W A 906(r) E Oak
Wells Chas 1109 E Main

VITALITY SHOES
FOR WOMEN—
ALL SIZES AND
WIDTHS
Arsht Shoe Store
West Frankfort, Illinois
Phone 579

Vacuum Cleaners

★WESTINGHOUSE—Scott Paint & Elec Co 114 E Main ♁313

Varnishes

★SHERWIN-WILLIAMS—Scott Paint & Elec Co 114 E Main ♁313

Vending Machines

Barger C S 314 E Clark
Dorris Novelty 107 S Anna

Ventilators

CONROY FURNACE & TIN SHOP 414 E Main ♁310
WEIR'S TIN SHOP 415 E Main ♁705

Veterinarians

Boozer J R 606 E 9th

WATERPROOF
FOOTWEAR FOR
MEN WOMEN
AND CHILDREN
Arsht Shoe Store
West Frankfort, Illinois
Phone 579

Washers—Electric

★CROSLEY—Good Housekeeping Shop 104 S Emma ♁95
★MEADOWS—Good Housekeeping Shop 104 S Emma ♁95
Washum Maytag Co 407 E Main
★WESTINGHOUSE—Scott Paint & Elec Co 114 E Main ♁313

WESTINGHOUSE
WASHERS
IRONERS — VACUUMS
Scott Paint & Electric Co.
114 E. Main St. Phone 313

Watch Repairers

Echols B M 209 W Main
JACOBS-LANE CO 204 E Main ♁468R

Watches

★BULOVA—Jacobs-Lane Co 204 E Main ♁468R
★GRUEN—Jacobs-Lane Co 204 E Main ♁468R
★HAMILTON—Jacobs-Lane Co 204 E Main ♁468R
★WALTHAM—Jacobs-Lane Co 204 E Main ♁468R
★WESTFIELD—Jacobs-Lane Co 204 E Main ♁468R

X-CELLENT
STYLED SHOES
FOR MISSES
Arsht Shoe Store
West Frankfort, Illinois
Phone 579

Champion Steam Laundry – 301 So. Anna – Phone 386-R

YOUR HOME COMES FIRST
FURNITURE Phone 105
Floor Coverings — Chinaware
Rugs — Carpets
Stoves — Ranges
E. R. BROWN FURNITURE CO.
403 E. MAIN

Water Coolers

★FRIGIDAIRE—E R Brown Furn Co 401-3 E Main ♁105

Water Heaters

★MOORE—E R Brown Furn Co 401-3 E Main ♁105
★WESTINGHOUSE—Scott Paint & Elec Co 114 E Main ♁313

Water Softeners

GOOD HOUSEKEEPING SHOP 104 S Emma ♁95

YOUR SHOES
ARE YOUR
BEST ASSET
Arsht Shoe Store
West Frankfort, Illinois
Phone 579

Welding

AUTOMOTIVE GRINDING CO 104 S Ida ♁376
CALLAHAN O L 104 S Gardner ♁505

Wine

REED'S CUT RATE DRUG STORE 103 E Main ♁253

ZEALOUSLY
CATERING TO
DISCRIMINATING
SHOE PATRONS
Arsht Shoe Store
West Frankfort, Illinois
Phone 579

Yellow Pine

WEST FRANKFORT LBR CO 110 N Jefferson ♁205

CONSULT
The Buyers Guide
of the
ConSurvey
DIRECTORY
Before You Buy

◆

Complete Listings
of
Local Dealers
Local and National Products
Are Found in
THE BUYERS GUIDE
of
The West Frankfort ConSurvey Directory

Champion Steam Laundry — 301 So. Anna — Phone 386-R

FRANK RUSSELL & SON
Daily Freight Service to All Points
Between St. Louis and Evansville
Phone **77**
100 W. St. Louis

THE BALDWIN AND M. & M.

WEST FRANKFORT

ILLINOIS

Numerical Telephone Directory

1938

Containing a list of telephone subscribers arranged in numerical sequence. The information listed below was obtained by a house-to-house canvass and is offered for the convenience of subscribers to the City Directory. Since telephone numbers change rapidly, it is suggested that persons using this list refer to the latest edition of the regular telephone directory issued by the local telephone company in order to verify the information contained herein.

COPYRIGHT 1938 BY ROBERT MORTON BALDWIN

1—Kelley C K
2—Central Cash & Carry Whol Gro
3—Standard Ins Agcy
4—C & E I RR Frt Depot
5—Fire Dept
6—Blankenship E & Co
7B—Herman The Jewlr
7W—Aces High Tavern
9—Angeli Ancleto
10—Albert A S phys
10—Albert A S
12—Boner Jos
13—Webb B H phys
13—Webb H L dentist
14—C & E I RR Rnd Hse
15B—Pearson Joshua
15W—Madrak Wm
16—Reed A L
17—Edmonds Loren
20—Coalfield
21—Stotlar-Herrin Lbr Co
22—Finazzo Tony
23—Campbell Gordon
24—Roosevelt Hotel
26—Barneys Whol Gro Co
27—Blake R P
28—Southern Ill Coal Co
29—Barneys Whol Gro Co
30—Holloffe Clarence
31R—Land John
32—Worsham Fred
33—Stone Funeral Home
34—C B & Q RR
35—Franklin Plmbg Co
36—Jones C L
37—Smith J L
38—Pearce Bros
39—Cotter Mtr Sales
40—Denton Auto Paint Shop
41—Kroger Store No 61
42—Home Cab Co
43B—Yusko Anna Mrs
43R—Harpool Fred
43W—Rose T S
45—Dunn L J atty
46R—Home Oil Co
47R—Kuykendall G S
47W—Syfert W F
48—Daily Am
49—Daily Am
50—Pyramid Serv Co
51—Kuykendall Ethel J gro
52—Smith C F

AUTOMOTIVE GRINDING CO.
HASTINGS PISTON RINGS
GENERAL MACHINE WORK — WELDING — ARMATURE SHAFTS
104 S. Ida St. E. C. Murphy, Prop. Tel. 376

STANDARD INSURANCE AGENCY — INSURE AND BE SURE — Phone 3

JACOBS-LANE CO., INC.
JEWELERS - OPTOMETRISTS
E. MAIN STREET PHONE 468-R

53—Indian Refg Co
55—Burpo Luther Feed Store
56W—Dinns Linco Serv Sta
57—Elam O L
57G—Lane C H
57W—McFadden A J
58—Police Dept
59R—Crim C W
60—McInnes Mae D Mrs phys
61—Ellis J J
62—Rexall Drug Store
63—Bulmer Benj
64—Racine W F
65—Savage Hatchery
66—West Frankfort Ice Co
67—U M W A Legal Dept
67—U M W of A
67—Executive Dept
68—Van Treeses Phillips 66 Serv Sta
70—Norman Everett feed & produce
71R—Chiaventone Jos gro
72—Smith Thos
74W—Howard P R whol candy
75—Barger C S
77—Russell Frank & Son Trans Co
78—Cline-Vick Drug Co
79—Nichols E D
80—Denton S O
81—Shipps Garage
82—Carr J E atty
83—Central Ill Pub Serv Co
84—Preach Clng Co
85—Cole K N
86—Burpo Luther Feed Store
87R—Willhite J N
87W—Walston Carthol
88—Reed Cleaning Co
91—Pearce Bros
92—Mayors Ofc
93—Briley & Kolkmier
94B—Hand Annie Mrs
94R—Craig C E
94W—Rotramel Dolly Mrs
95—Good Housekeeping Shop
96R—Crim C W
96W—Boner A B
97—Sullivan Mtr Co
98—Tanner W S
99—Boner Bros Trans Co
100B—Gundolph Edwin
100W—White Dow
101R—Dawson Jas
101W—Russell Ina Mrs
102—Heard L B
103R—Palmer I A
105—Brown E R Furn Co
106R—Reinheimer Jas
106W—Wentworth B K
107—Depper Fairy Mrs
108—Fuller Byron
109—Edwards School
110—Community High Sch
111—Ill Central Frt Ofc
112—Upchurch Oil Co
113—Scott E E
114—Holder C M gro
115R—Kinison Harmon
115W—Turner Clarence
116—Strand Theatre
117R—Griffin Edw
117W—Schools Franklin
118—Jones J T
119—Treece Lbr Co
120—Ellis J J phys & surg
121B—First Christian Ch
122—City Clk
123R—Williams Bruce
123W—Dudenbostle E W
124B—Eubanks Shannon
125—Maddox Standard Serv Sta
126—Holoffe C P phys
126—Lane C O phys
127—West Frankfort Auto Sup Co
128W—Chiolero Pete
129—B F J Furn Co
130G—Fry Mary Mrs
130R—Shillaw A W
131—West Frankfort Pub Library
132W—Davis Oral
133B—Gann Gus
135B—Wilson J E
135G—Boatright Leeman
135R—Harkins Paul
135W—Wells T C
136—Donahue John
137—Vorberg Wm
138—Am Beauty Shop
139W—Sharkey Tony
140R—Minton J R
141B—Dunstan Margt Mrs
141R—Wilmoth Alva
143—Hutchison Robt
144—Gladder Luke
145—Stone C D
146—Kelly J O
147W—West Frankfort Paint & Wall Paper Store
148—Limerick Finance Corp
149R—M & M Ptg Co
149W—B & B Shoe Store
150W—Schs Joiner
151W—Pharis W E
152B—Kittinger C E
152R—Evans W R
152W—Eldridge Bell Mrs
153—Beardens Store Co
154R—Gilchrist Robt Jr
155—O'Rourke Peter
156B—Elam Texaco Serv Sta
156R—Johnson Robt
156W—Wilson J R
157R—Waller C A
158W—Sinks Harold
159W—Helfrick Geo
160—Am Drug Co
161—Union Funeral Home
162—B F J Furn Co
163—Boncilla Beauty Shop
164R—Madas Beauty Shop
165B—Rogers J C
165W—Kirkpatrick H E
167—Koons C I dentist
167—Koons C E phys
168R—Jones W C
168W—Dorris Wallace
169B—Maddox H H
170B—Pitchford Oil Co
170W—Als Mkt
172—Schreier Elec Co
173—Josephs
174—Sanitary Steam Bakery Co
175R—Griffin Maria Mrs
177W—Dorris A E
178—Will R S
179—Makulskis Stanley
182—Gaddis Fred
183—Cash Mkt
185—Chicago & Eastern Ill RR
186B—Carlisle B L
186G—Pittman C A
186W—Barter Geo
188—Denning Twp Relief
189—Athletic Billiard Parlor
190—Moseley J R garage
191—West Frankfort Mercantile Co
192R—White C W
192W—Boughers C W
193R—Boozer J R
193W—Oliver Jas M
194—Summers C A
195—West Frankfort Mattress Co
196W—Durst Stanley
199—Heaton Tire & Accessories Store
200—Garrison & Coyle
201W—Hoppers Ezra
202—Burpo A M
203B—Bernardoni Chas
203G—Page O R
203R—Wines Ruth Mrs
203W—Shaefer M R
204R—Rotramel Dairy
204W—Simmons W E
205—West Frankfort Lbr Co
206W—Crain Earl
207R—Flowers P R
207W—Steed Wm F
208R—Weaver Norma Mrs
208W—Knapp Wm
209R—Claxton L W
209W—Meagher G M
210B—Hopkins G E
210R—Dunning Hal
210W—Beard Golden
211R—Migielicz Jacob gro
212R—Heights Bakery
213R—Fairview Drugs & Sundries

CRITIC and CORNO FEEDS GLORIA FLOUR
LUTHER BURPO
ZENITH RADIOS — BULK GARDEN SEED
FIELD SEEDS KEROSENE ELECTROLUX REFRIGERATORS

Champion Steam Laundry – 301 So. Anna – Phone 386-R

West Frankfort Lumber Co.
BUILDING MATERIALS AND HARDWARE
Opposite Post Office —Lumber For Every Purpose— Phone 205

213W—Montgomery A K gro
214R—Reed Feed & Gro Co
215W—Cooper C C
216R—Lees Mkt
218R—Batteau H W
218W—Shipp J A
219—Parrigan Z T
220G—Purcell Glenn
220R—Carr N M
220W—Gallick J A
221—Macgregor J A
222—A A A Serv garage
223B—Stone I L
223R—George W L
223W—Case C H
224—St Johns Rectory
225—Socony Vacuum Oil Co
226R—Herron A H
227—Craul Fred
228—Columbia Candy Co
230W—Frankfort Coml Rating
231B—Leone Robt
231G—Franklin C O
231R—Cox Z A
232R—Rains W S
232W—Robinson Essie Mrs
233—Pagani Clover Farm Store
233R—Leasch Helen gro
235B—Arnold Carl
235G—McPhail Mathew
235R—Smith V E
236R—Martin W M
237R—Pollock B L
239G—Perkins V W
239R—Wall Jack
239W—Shoemaker Delmar
240R—Fife J T
240W—Purcell W H
241R—Coleman John
241W—Stringer David
242—Sullivan S B
243R—Smith J J
243W—James W H
244R—Nall Clara
245R—Schools Logan
245W—Williams Jewell
246B—McCollum Ernest
246W—Willis Maude
247—Eldridge C H phys
248—Dimmick Frank
249—Commercial Hotel
250—Souers W A plmbr
252W—Rodenbush John
253—Reed Drug Co
254—Roberts John
255—Dorris S S
256—Boner Sherman
256B—Rosander J A
258—Elkins T J
259B—Caello Eug
259G—Wharry J E
259R—Tresso Louis
259W—Smith Joby
261—Burpo Luther
262R—Supreme Bakery Am Btlg Co
263R—Sloan T O
264R—Bowyer Rolla
265—Bartolotti Domenico
266R—Eubanks Frank
266W—McNeil Cora Mrs
267R—Schools Lincoln
268—Treece R M
269B—Henson L L
269W—Barnett C S
270—Western United Gas & Elec Co
271B—Margelli Lester
271G—Saul F O
271R—Watkins Elsie
271W—McClintock Elmer
272—Dunn Jas
273W—Gardner Chas
274R—Russell Arth
274W—Blenkin Arth
275B—Gruber Edw
275G—Duncan H B
275R—Sala B T
275W—Behn Herman
276R—Williams Scott
277—Chic Beauty Shoppe
278—Koenig Verda
279W—Barretts Food Shop
281R—Willmore Cora
281W—Lilley W R
282—Burg's Ready-to-Wear
284—Tomlison Mtr Co
285—Walker J V & Sons
286—West Frankfort Pure Milk Co
287—Whitaker J K
288—Parsons C A
289R—Howells W A
289W—Barrett Ida Mrs
290—Simpson E V
291—Ogelvie B T
292—I B of E W
293B—Wagner M V
293R—Wetherington J R
294W—Gill Wilburn
295G—Connolly Rachel Mrs
295W—Worsham Nellie Mrs
295W—George A O
296—Boyd W R
297R—Rayburn E E
297W—Coyle C O
298—Pollacks Wrecking Co
299W—Ivins C A
300—Swofford Hdw Co
301—Standard L C
302—Coleman Lincoln
303—Central Cab Co
303—Boyer Wm Garage
304—Hampton L A
305—First Baptist Church
306—Midwest Dairy Products
307—White H E
308—Webb H L
309R—Fulks Luther
309W—McFadin J D
310—Conroy Furnace & Tin Shop
311—Lockwood F D dentist
312—Walker Saml
313—Scotts Paint & Elec Co
314—Kelly Anna Mrs
315—Boyd Maude Mrs
316—Koons C E phys
317—Henderson L D
318B—Ray Arth
318G—Sink Frank
318R—Jacobs C J
318W—Clark E T
319—Burg Max
320—Nurses Home
321G—Dorris Raymond
321R—Upchurch S B
321W—Crain Ray
322—Arsht Saml
323—Walker J W
324—Lindell Cash Mkt
326—Moore Paul
326G—Higgerson Melvin
326W—Browning Earl
328B—Miles H W
328G—Miller E G
329R—Willmore C M
329W—Walkington L B
330W—Fish W E
331—Egypt Auto Ptg Co
332—C B & Q RR yds
333R—Innis J R
334W—Stein Bennett
335B—Sabolo Pauline Mrs
335G—Wade J W
335R—Davidson Wayne
335W—Decastro Wm
336—Lane Chevrolet Co
337R—Smiddy Velma
338W—Hadfield W C
339—Uhls Thos & Sons gro
340G—Brondes S E
340W—Hays John
341W—Allen Glenn
342B—Martin E R
342G—Pearson Thos
342R—Donnley J W
342W—Griffin T B
343—Simpson Elec & Tin Shop
344W—Longo Chas gro
345—Downens Radio Shop
346—Home Lbr Co
348—Holland Drug Co
349—Egyptian Clnrs & Dyers
350—West Frankfort Union Hosp (U M W of A)
351—Egyptian Skelgas
352G—Rose Millards
353—Karnes Marsh
354—Home Loan Imprvoement Assn
355—Woodway Stores Inc No 2
356—Cowsert Louis
357W—Sukoski Thos
358—Jones Nell

GOOD HOUSEKEEPING SHOP
Pittman Radio Service
PHONE 95
104 So. Emma St.
Jacobs Lane Co. Incorporated

STANDARD INSURANCE AGENCY — INSURE AND BE SURE — Phone 3

W. A. SOUERS
PLUMBING AND HEATING
420 East Main "Freeman" Stokers—Air Conditioning Tel. 250

359G—Updike H E
359R—Gordon E G
359W—Powell E R
360W—Kelly W H
361B—Miller W K
361W—Newlin G F
362R—Charon J L
363—Palmer Ins Agcy
364W—Howell J W
365—Standard Oil Co
365—Peeks Standard Serv Sta
366—Lane Chas O
367—Fashion Shop "Ready-to-Wear"
368—Howard E F
369W—Mosley Stanley
370R—Kelly Leslie
371—Railway Express Agcy
372—West Frankfort Packing Co
373—Pittman Raymond
374—Macgregor J A
375—Salvation Army
376—Automotive Grinding Co
377G—Hill Orlie
377W—Howard P R
380—West Frankfort Bldg & Loan Assn
381B—Brown O S
381G—Bond N S
381R—Landers W T
381W—Stover Gwendolyn
383—Carr J E
384—Davis V C
385W—Raines W S dentist
386R—Champion Steam Lndry
388B—Rea S J
388G—Simmons J W
388R—Atwood H L
388W—Cowan L B
389R—Rivara Sebastiano
390—Burke Ruby Mrs
391G—Nooner Winifred
391R—Cowan E C
391W—Hanson H E
392B—Bost Harrison
392R—Leslie A J
392W—Pettiford L F
393W—Sweet John
394W—Tomblin Ellen Mrs
395R—Crim Bros Ins
396W—West Frankfort Bakery
397R—Lindsey G W
397W—Kelly Roy
398—Post Office
399—State Theatre
400—Kuykendalls Gro & Feeds
401B—Dixon Jos
401W—Wallace R J
402W—Andrus L K
403W—Swofford Jas R
404B—Senturia I J
404R—McDonald Leo
404W—Poole Elgar
405R—Swofford J C
406—West Frankfort Furn Ex
407—Kuykendalls Gro & Feeds
408—Graskewicz Frank
409B—Peak Vernon
409G—Todd R J
409R—Boner Roy
409W—Connell Matt
410—Cox Myrtle Mrs
411—Barney Mena Mrs
412—Cochran Jesse
413B—Todd L D
413G—Presley C O
413R—Kelly S J
414—Hoye Edith Mrs
417—Woodway Stores Inc No 4
419—Elks Cleaning Co
420—Williams Alice
421R—Eadie Walter
421W—Guiney T S
423W—Peavler O L
425G—Pitchford Sarah Mrs
426—Central School
427—Economy Mkt
428—Pittman C A
429—Pharis-Williams Finance Co
430R—Purdue C H
430W—Jones J W
432—Harris Garage
433—Dooleys Food Mkt
434—B P O E
435—Mygatt Scott
436—Edwards Garage & Serv Sta
438—Rotramel T H
439W—Wade C W
440W—Plumlee S L
441W—Yadro Oil Co
442B—Yadro Serv Sta
443—Moore Radio Serv
446—Fuhrer Emanuel
447R—Palmer Etta Mrs
447W—Demeuse Lillian
448W—Central Meth Ch parsonage
449B—Wilson John
449W—Peek B M
450R—Weaver Gerald florist
451R—Rushing John
451W—Rushing J D Gro
453R—Coulehan Adda Mrs
454—Carlton H O
454—Carlton H O phys
455—Midway Beauty Shop
456—Blake R P Ins Agcy
456—Merchants Cred Bur
457B—Sheffler Ora
457R—Collins R E
457W—Wood E A
458—Black Hugh
460—Page Andrew Garage
461—Edmonds Allen
464—Battery & Elec Serv
465—Love Bird Beauty Shop
466R—Lounsbury C S
466W—McCrary W G
467—Holt S L
468R—George W L optom
468R—Jacobs-Lane Co
468W—Kugmans Ladies Ready-to-Wear
469—Becker Harry
470—Mikes Confr
471—Hopper S W
472—Plumlee & Plumlee
473B—Dodge F E
473R—Lawrence Thelma
473W—Gambill Cora
474—Paschedag Theo
475R—Hutton A J
476R—Bobs Place
477B—Barnett O T
477W—Clarke A B
478R—McGhee Alta
478W—Balgrosky Alex
479W—Newberry J J Co
480R—Lutz E R
480W—Dillingham Hervie
481R—Smith Arth
482—Central Ill Pub Serv Co power hse
484—Harpers Texaco Serv Sta
485G—Kaiser H C
485W—Vaughn Lynn
486W—Downen D D
487W—Norbet Frank
488—Randolph J C
489—Central Ill Pub Serv Co power hse
490—Dimmick Hotel
491B—Obermark Hal
492R—Allen Anna Mrs
493R—Parkhill U A
495B—Sullivan R E
495R—Zwick H M
496R—Mosley M A
496W—Yusko Jos
497W—Brown E R
498—Fields Ray
500—Dunn E R dentist
501—Sanders Ernest
503W—Dunn E R
504B—Monti Wm
504R—Kolesar Geo
505—Callahan O L mach
507B—Boner H G
507G—Harris F M
507W—Reynolds Dorothy
508W—Sawicki Victor gro
509R—Wade Harold gro
510—Summers Sch of Beauty Culture
511—Smith A W
512R—Odle M C
513—Carps Inc
514—Whiteside Phillips
516—Moses Cafe
517—Grant W T Co
520—Ill Coml Tele Co
521—Webb B H phys

BOYD'S DAIRY
Pasteurized Milk – Cream – Butter – Cottage Cheese
Phone 721 103 W. Oak St.

Champion Steam Laundry – 301 So. Anna – Phone 386-R

West Frankfort Ice Co.

Ice Refrigerators — **ICE** — Cold Storage

305 So. Logan St. — Phone 66

522W—Beulah Cafe
524R—Weiman John
524W—Walton Jack
526R—Wright Raymond
526W—Mitchell W G
527R—Barker Carl
527W—Hutchinson Jack
529—City Judge
530—McCann J H
531—Square Deal Tavern
532R—Tolbert Cora Mrs
533—Graskewicz Edw Gro
535—Old Ben Compensation Ofc
535—New Deal Club
537—Trobaugh F E
538—Pollack Chas
538—Pollack Bros junk dlrs
539—McCollum N J
539—McCollum N J dentist
540—Kroger Store No 43
541W—Zichol F R
542W—Lamont C L phys
543R—Durst Etta Mrs
544—Stover Helsley garage
545B—Howell W J
545R—Greenwood B J
545W—Hindman Ezra
546B—Garrison Elsie Mrs
546W—Graeff J L
547R—First Meth Ch
548W—Pitchford C E
549B—Cotter G I
549R—Teague Geo
549W—Griffin Cora Mrs
550R—Hundley Orange
550W—Crawford Elma Mrs
551B—Harrison Halene
551W—Goodrich W B
552—Idle Hour Tavern
553—Cima Frank
555—Harris Childrens Shop
557—Coltman Wm
558—Jones Serv Sta
559B—Stokes J G
559G—Cardwell L H
559R—Mitchell C E
559W—Smith J E
560—Bernardoni Chas tavern
561R—Gaddis H C
564—New Riley Mkt
565W—Lefler Alva
566B—Recreation Center
566R—Mabry J R wall paper paint
567B—Hopkins T C
567R—Irvin Mike
567W—Frasier Paul
569B—Dorris Orlie
569G—Gambriel J D
570R—Epperheimer Cora Mrs
572—Uncle Toms Cabin
573—Alverson Jeff
573B—Sanders Carmen
574R—Shaffer A G
575W—Woolworth F W Co
576G—Burpo A M
576R—Gasaway J R
577W—Presley M D
578—Natl Re-Emp Serv
579—Arsht Shoe Store
580—Douglas Frank
581B—Allen M D
582R—Singer Sewing Mach Shop
582W—Standard Tire Co
583—Water Utility
584R—Miles John
585R—Williams G N
586B—Malandrone Rose
586W—Gilbraith John
587—Stotlar Mtr Co
588—Sanders W T
589B—Fiveash Ella Mrs
589R—Martin John
589W—Rice O B
590B—Speer J A
590R—Lintner C W
590W—Gardiner Bert
592—Table Pride Bakery
593R—Haff R S
593W—Sullivan Stanley
595R—Phillips E C
595W—Peck L E
596W—Morrison M N
597W—Smith Clarence
600—Trobaugh F E
601—Karnes Shell Serv Sta
602W—Dorris John
603—Woodway Stores No 3
604—Roach D S
605—Pullen C H
606—Union Cab Co
607—Costantino Matt
609R—Flood E M
609W—Rowe Kenneth
610R—Swofford R A
611—Channon H O
613—Chiaventone Jos
615R—Teague Margt Mrs
615W—Silkwood Norma
616—Linkons Auto Sup
617—Bartlett A G
618B—Richmond W H
618R—Winn Walter
619—Joynt Felix
620—Crabtree E L
622W—Lewis Julia
625R—Ettas Beauty Shop
626W—Monroe A R
629—Allen C C
630—Frankfort Twp Relief Ofc
631—Karnes J F
632—Austin D V
635—Britton Wm
636—Lee Clarence
638—West Frankfort Hse Furn Co
639—McPhail Robt
640R—Houlle Silver
641R—Mitchell Jewel
642W—Minton O W
643W—Denny Dave
644W—Morgan Nina
645R—Bowden W A
646W—Frankie Eliz
648B—Hayes Oakley
648R—Gray T W
648W—Allen A J
649B—Parkhill R R
649R—Curran G P
650R—Worthington Joan
653—Turns J E
654R—Casino Beer Parlor
656—Heaton D C
657B—Collins T S
657G—Winning Louis
657R—Pollock Russell
657W—Jemison J M
658R—Goff Edw
658W—Broadbent G A
659W—Nativi Bros gro
661B—Summers E B
661G—Nichols A A
661R—Southerland Calvin
661W—Etters O W
662W—Shemwell Barbecue
663—New Era Dairy
664—Tootsie Beauty Shop
665W—Crain W R
666B—Phillips Jerry
666R—Vaughn A C
666W—Walters J C
668—Durst C A
670W—Sawicki Victor gro
671R—Partain Idell
671W—Blackard Ann Mrs
672R—Westerfield Perry
672W—Russell D E
675—Leach Randall
676B—Morris Mack
676W—Strop O B
678—Anns Beauty Shop
679R—Walton Zora
680R—Crowell R L
681B—Little Mabel
681W—Book C L
682—Bonifield R A
683B—Bernhard Steve
683R—Greathouse N V
683W—Mitchell E G
684B—Casper Roy
684G—Chaniot Cora Mrs
684R—Stone F M
684W—Wagner Emil
685R—Baley W A
686W—Worsham W W
687G—White Craig
687W—Witty Dennis Mrs
688—McAlpin Baker
689W—Matulis Casper gro
690W—Karnes Willard
692—Graeff Jack meat mkt
693R—Brown Carl

COTTER MOTOR SALES

HUDSON – – – TERRAPLANE

GENERAL REPAIR SHOP SERVICE — Phone 39 405 W. Main — ACCESSORIES, PARTS, TIRES, BATTERIES

STANDARD INSURANCE AGENCY — INSURE AND BE SURE — Phone 3

Conroy Furnace & Tin Shop
"COMBUSTIONEER STOKERS"
414 East Main St. Tel. 310

694—Odum Rannie
694—Odum R & Sons Contr
695R—Reinheimer E J
695W—Jackson Ado
697—Leaman John
698B—Ferguson Haskel
699—Elams Phillips 66 Serv Sta
700B1—Lange John
700B2—White Rudolph
700G2—Dodds W F
700R2—Harriss G H
700W2—Tarro Jas
700W3—Bollero Angelo
703—Johnson L C
704—Han Dee Store
705—Weirs Tin Shop
706R—Bost Josephine Mrs
706W—Conner O A
707—Morgan Cleaners
708—Simpson J S
709—Miller R W
710—Heinz L P
711—Gebhart Stores Inc
714—Russell Frank
715—Smothers Clarence
716—Lacys Flower Shop
717—Lewis C M
718B—Gray T W garage
718B—Gray Thos Realty Co
719—Esther Shoppe The
720W—Mezo C W
721—Boyd's Dairy
722—Tomlinson L F
724—Hanson J L
725—Wygatt L S
726—Hiscox Frank
727—Baker W M
728—Campbell John
730—Moulin J C
731—Monroe Ralph
732—Cowsert L T
733—Boles Homer chiropodist
734—Burnett H M
736W—Verns Restr
737R—Day Belle
737W—Dulumback Gus
738B—Grosco Irene
738R—Donahue Edw
738W—Mitchell Ora
814—Sokolaski Stanley
901—Radiant Fuel Corp
901—Old Ben Coal Corp
902—Old Ben Coal Corp
905—Carter W A
921—Chicago-Wilmington-Franklin Coal Co
922—Chicaco-Wilmington-Franklin Coal Co
4321—Western Union Teleg Co
3F2—West Frankfort Water Co & Filtering Plant
4F16—Fiveash Serv Sta
9F2—Isaacs C E

R. ODUM & SONS
CONSTRUCTION COMPANY
CONCRETE BLOCK MANUFACTURERS
Dealers in All Kinds of Concrete Products and Building Materials
101 E. LINDELL ST. PHONE 694

Champion Steam Laundry – 301 So. Anna – Phone 386-R

BANK
Tel. Zeigler
43 - 44

THE FIRST NATIONAL OF ZEIGLER
UNINTERRUPTED AND UNRESTRICTED
BANKING SERVICE THRUOUT THE YEARS
— Member F. D. I. C. —

THE BALDWIN AND M. & M.

WEST FRANKFORT

ILLINOIS

TELEPHONE STREET GUIDE

AND

Householders' Directory

1938

Containing the names and locations of all streets, alphabetically arranged, with the names of householders as they appear upon each street, together with the telephone numbers of each house and designation of home ownership.

COPYRIGHT 1938 BY ROBERT MORTON BALDWIN

ADAMS—N
N from E Main to limits

Poplar

205 Central Meth Epis Ch
207 Dorris Raymond—△321G

St Louis

Lindell

401 Walker Saml Ⓗ—△312
402 Redfern Nelson
403 Gore John
404 Curry Wayne
405 Bolen Wm Ⓗ
406 Nisude Joe Ⓗ
407 Tharp A O Ⓗ
408 Sadnavitch Matt Ⓗ
409 Dulumback Gus Ⓗ—△737W
411 Fuller H M

Fourth

501 Jasinsky Victor Ⓗ
502 Borko Mike Ⓗ
503 Kilgore Chas Ⓗ
504 Forte Dominic
506 Lazoski Joe Ⓗ
508 Mikal Louis Ⓗ
509 Williams Edw
511 Grazichus Jos Ⓗ
512 Sherman John Ⓗ
513 Reach Gene
Strawvinski Berniece Mrs Ⓗ
514 Thames J F

Fifth

602 Smith Curtis Ⓗ
603 Dorris W C
605 Day John—△737R
Lucas E C
607 Short Marion
609 Rakoczy Joe
611 Matheny Jerry
612 Madanisky John Ⓗ
613 Bray Garrie Ⓗ

Sixth

702 Brown Margt Mrs Ⓗ
703 Whittington Carl
704 Baker Virgil Ⓗ
705 Fulton Alex Ⓗ
706 Clark Minnie Mrs Ⓗ
707 James Minnie Mrs Ⓗ
708 Merrow Albert Ⓗ
713 Stewart Jas

Eighth

West Frankfort Mattress Co.
New Cotton, Kapoc, and Inner Spring Mattresses — All Sizes
105 N. Douglas Tel. 195

STANDARD INSURANCE AGENCY — INSURE AND BE SURE — Phone 3

ADAMS—S
S from 810 E Main to limits

102 Lackey L L
104 Smith C L Ⓗ
105 Rayburn E E cabtmkr
Oak
209 Powell E R Ⓗ—△359W
Elm
Clark
C B & Q RR
Charles
Summers
501 Vacant
509 Peterson Henry
Garland
Cleveland

ANNA—N
N from 100 W Main to limits

W Poplar
201 Gifford Emery blksmith
203 Graham Jesse
205 Maleski J F
207 Fancher Chas
Stephens Lydia Mrs
211 Vacant
St Louis
305 Parsons C A—△288
Lindell
407 Poole Vernon
Fourth
507 Castleton C E
Fifth
Sixth
Seventh
Eighth
Ninth
Tenth
1002 Walker Harry
1008 Ginger E T Ⓗ
1100 Muldoon Edw
1200 Turner Delmar
1200(r) Mann Lummie
—— Chicago & Eastern Ill RR rnd hse—△14R

ANNA—S
S from 100 W Main to C B & Q RR

103 Smith J O barber
105 Cash Mkt—△183
107 Dorris Novelty
Waite S H shoe repr
109 Egyptian Clnrs & Dyers—△349
111 Savage Hatchery—△65
115-17 Norman Everett feed & produce—△70
Oak
205 Slayden J E
Elm
301 Champion Steam Lndry—△386R
303 Egyptian Auto Ptg Co—△331
313 Jones Wm O
317 Midwest Dairy Products Co—△306
Clark
401 Chicago Burlington & Quincy RR depot—△34
—— C B & Q RR yds—△332

AVERY—S
S from 1200 W Main to limits
Oak

B—E
E from S Odle, 2 s of Cleveland to limits

1802 Finney Dennis
Finney Chas Ⓗ
Odle
1905 Wright R M Ⓗ
1907 Hubbards Offie
1911 Clark Layton
1912 McGhee Moses Ⓗ
1915 Herring W J Ⓗ
Sunny Slope

BENTON ROAD—N
N from 1900 E Main to limits

108 Vacant
109 McFadden A J Ⓗ—△57W
110 Blake R P Ⓗ—△27
111 Ely W H Ⓗ
113 Channon H O Ⓗ—△611
115 Willmore C M Ⓗ—△329R
116 Guier J D
St Louis
303 Odle Carl Ⓗ
307 Odle Roy Ⓗ
310 Dimmick Leslie Ⓗ
Lindell
402 Iaun W W Ⓗ
407 Sisk Leroy Ⓗ
409 Vacant
412 Vacant
413 Dimmick E W Ⓗ
414 Roach D S—△604
417 Tower Heights Cemetery
I O O F Cemetery
418 Williams Jewell Ⓗ—△245W
506 Uhls Harley Ⓗ
510 Gill Wilburn Ⓗ—△294W
Whitledge Cassie Mrs
600 Gower Wm Ⓗ

BINKLEY—S
S from 1000 E Charles to limits

501 Esonias Enoc Ⓗ
Gavlik Geo
502 Saul F O Ⓗ—△271G
Adams L L
504 Muldoon Jessie Mrs
505 Sanders J E
506 Meki Minnie Mrs
507 Syers Hurbert
508 McNulty Walter Ⓗ
510 Hayes Saml Ⓗ
511 Thomas Sophronia Mrs
512 Summers Oma Mrs
513 Kergan Tony Ⓗ
Garland
604 Wetunsky Wm Ⓗ
Cleveland

BROWN—S
S from 500 W Chestnut to W Stotlar

Jones
Midway
601 Brown J J Ⓗ
602 Carello Eug Ⓗ—△259B
603 Giachino Tony Ⓗ
604 Tresso Louis Jr—△259R
605 Tipton Pearl H Mrs
Stotlar

BRYAN—N
N from E Main to limits

Poplar
St Louis
Lindell
401 Wade Anna Mrs Ⓗ
402 Blanton Willard
403 Gunn Paul
404 Roby Wm Ⓗ
408 Chester Ernest Ⓗ
409 Andruskauch Chas
411 Balser Peter Ⓗ
413 Yakubosky Walter Ⓗ
Fourth
503 Harkins Paul Ⓗ—△135R
505 Link Walter Ⓗ
511 Turner Ed
Fifth
604 Gray Clyde
Eldridge Lucile Mrs
Sixth
Seventh
Eighth
904 Haskell Geo
906 Walls Rannel
908 Threewitt Erwin
910 Hoy Sylvester
912 Hedges Thurman
Ninth

BRYAN—S
S from 1100 E Main to C B & Q RR

103 Hays John Ⓗ—△340W
Oak
Elm
Clark
C B & Q RR

C—E
E from S Odle to limits, 3 s of Cleveland

1802 Wise Ralph Ⓗ
Odle
1911 McClelland Wm F
Sunny Slope

CHARLES—E
E from C & E I RR, 4 s of E Main

100 Williams Earl
102 Williams Monroe Ⓗ
106 Wilder Jesse
Emma
Jefferson
Jackson
402 Quarrels Ernest
406 Crain W R Ⓗ—△665W
407 Green Allen Ⓗ
Monroe
408 Dobroski Walter Ⓗ
409 Thompson John Ⓗ
McClelland
501 Wright Mollie Mrs Ⓗ
503 Warren Howard Ⓗ
505 Summers Lodema Mrs

Scott Paint & Electric Co.
SHERWIN WILLIAMS PAINTS — WALLPAPER
Westinghouse Appliances — Electrical Contracting
114 East Main St. Phone 313
COVER THE EARTH

Champion Steam Laundry – 301 So. Anna – Phone 386-R

FRIGIDAIRE YOUR HOME COMES FIRST FRIGIDAIRE

E. R. BROWN FURNITURE COMPANY

LOCAL AGENT FOR FRIGIDAIRE — TWENTY THREE YEARS OF FURNITURE SERVICE

Moore's Famed Circulators and Coal Ranges — Sellers Kitchen Cabinets and Ensembles — Mohawk and Firth Rugs

WEST FRANKFORT'S OLDEST FURNITURE STORE

Charles—E (Cont'd)

507 Morris Fred Ⓗ
509 Swain Mary Mrs Ⓗ
513 Nicholas G S Ⓗ

Locust

601 Chomko Saml Ⓗ
603 Thomas Oliver
605 Dzurik Valentine Ⓗ
611 Franko Steve Ⓗ

Lincoln

Adam

802 Doven Andrew Ⓗ
804 Gdovin John Ⓗ

Charles

Van Buren

1002 Sofranko John Ⓗ
1004 Westell Benj Jr
1008 Morris Jos Ⓗ

Binkley

Day

Mulberry

Russell

Cherry

1502 Margelli Lester Ⓗ—△271B

Rains

1802 Reed Stanley Ⓗ

Odle

1906 Weaver Hessie Mrs Ⓗ
1911 Ramsey Isaac

Sunny Slope

Marion Rd

CHERRY—N

N from E Main to Fifth

105 Bailey Sarah C Mrs
Bailey Amy Mrs Ⓗ
107 Clancy Virgil
Pinkerton Nettie Mrs Ⓗ
109 Odle C C

Poplar

202 Long Geo Ⓗ

St Louis

305 Leet Jas Ⓗ

Lindell

407 Wagner Maude Mrs
409 Alverson Jas Ⓗ
411 Trogu Antonio

Fourth

Fifth

CHERRY—S

S from 1400 E Main to limits

101 Mabry Gale

Oak

Elm

301 Campbell J M
305 Gunn Frank
307 Heard Granville Ⓗ

Clark

402 Ice A J Ⓗ
403 Hogue G L
Hogue Everett

C B & Q RR

Charles

502 Fiveash Ella Mrs gro
504 Fiveash Ella Mrs Ⓗ—△589B
Story Mitchell
505 Howell J W Ⓗ
506 Trout Art
Hawthorne Mary Mrs

Charles

508 Vacant
512 Doty L W

Garland

602 Martin John Ⓗ—△589R
604 Rice O B Ⓗ—△589W
606 Ewing Monroe Ⓗ
608 Wicker Robt gro
Wicker Robt Ⓗ
612 Williams Lennie
Melvin Ella Mrs
614 Hawkins Geo Ⓗ

Cleveland

702 Taylor H E Ⓗ
807 Sharp T A Ⓗ
813 Thompson Jack Ⓗ

CHESTNUT—W

W from S Anna to limits, 3 s of W Main

203 Bumpus G H
205 Arnett Thos Ⓗ
207 Kraper Bertha Mrs
209 Casey Tory Ⓗ
211 Casey John Ⓗ
213 Ferguson Maude Mrs Ⓗ

Logan

C B & Q RR

302 Vacant
304 Coulson Jas
306 Zanzuchi L P
308 Simpson Mary Mrs Ⓗ
Moore Fred
310 Simeral A H

Douglas

402 Cantrell H M
Cantrell Brittie Mrs Ⓗ
404 Mitchell Roy barber
Mitchell Roy Ⓗ
406 Haskett John

Parkhill

502 Ramsey W R Ⓗ
504 Absher Grace Mrs
506 Marley Wm Ⓗ
508 Baublis John Ⓗ

Brown

602 McLaskey Louis
604 Stevens Oakley
606 Ambrose Jos Ⓗ
608 Readhead J F

Maple

702 Sears W P
704 Purnell V B
706 Bondioli E T Ⓗ
708 Cima Alphonse

Taft

806 Akers Saml Ⓗ

CLARK—E

E from C & E I RR to limits, 3 s of E Main

100-6 Pollack Bros junk—△538
105 Pollack Chas Ⓗ—△538
108 Wall Howard

Emma

202 King Lodge
209 Martin Bailey
210 Barkovitz Dave
211 Mullniack G H Ⓗ
212 Shudinis Geo Ⓗ
213 Weaver Noma Mrs Ⓗ—△208R
214 Knapp Wm—△208W
Robinson Carrie Mrs Ⓗ
Head T A

Jefferson

301 Simmons W E Ⓗ—△204W
302 Clark V E
304 Palmer T M
305 Sailly Theo Ⓗ
307 Foster Jas
308 Rotramel Mary Mrs Ⓗ—△204R
309 Willard Geo
310 McClarin B F Ⓗ
313 Smith W J Ⓗ
314 Barger C S Ⓗ—△75
317 Connell Matt Ⓗ—△409W
318 Baker W M Ⓗ—△727

Jackson

401 Vacant
402 Roberts Danl Ⓗ
403 Craul Fred Ⓗ—△227
404 Jones Wm
405 Armstrong Geo Ⓗ
406 Cowan L B Ⓗ—△388W
407 Simmons J W Ⓗ—△388G
408 Yuminski Victoria Mrs

Monroe

Ill Central RR

600 Jackson Rome

Locust

703 Renn Albert Ⓗ
705 Simonds Clarence
711 Pagan Robt
Boyd Harry
712 Thomas Geo Ⓗ

Lincoln

801 Luther Andrew Ⓗ
802 Cullen Jas Sr
803 Spears T T gro
Spears T T Ⓗ
804 Minton A W Ⓗ—△462W
805 Price Frank Ⓗ
806 Tarwater Burl
807 Connaughty Carl
808 Chance Ralph
809 Walley Jack Ⓗ

Adams

901 Little H W Ⓗ
903 Lawrence Kenneth trkr
Lawrence Kenneth
904 Bogart Lee Ⓗ
905 Morgan J W Ⓗ—△644W
Burbanks Floyd
906 Winstead Saml Ⓗ
907 Mezo C W—△720W
908 Cowsert L T Ⓗ—△732

Madison

1001 Kiefer Lillie Mrs Ⓗ
1002 Harriss H C
Ford Barney Ⓗ
1003 Ward Clayton
1004 Ward A D Ⓗ
1005 Dorris Frank Ⓗ
Avery Chas
1006 Vincent Carl
1007 Pebles Gus
1008 Donnley J W Ⓗ—△342R

Van Buren

1100 Socony Vacuum Oil Co
1102 Gray John
1104 Pittman Fred
1105 Maess V H
1106 Epperheimer Robt Ⓗ
1107 Hancock C U

Clark—E (Cont'd)
1110 Jenkins Dovie Mrs
Bryan
1201 Kolesar Geo gro
Kolesar Geo Ⓗ—🔔504R
1202 Patterozzi Caesar Ⓗ
1204 Harkins Earl
1205 Moore B B Ⓗ
1206 Pearson Thos Ⓗ—🔔342G
1207 Hayes Andy
Hayes Andy R
1208 Pertuset Chas Ⓗ
1209 Hall W S
1210 Cagel Robt
1211 Douvan Maggie Mrs Ⓗ
Wade Roy
1212 Browning Elias Ⓗ
McMurtry Nora Mrs art shop
McMurtry Nora Mrs
1213 Lewis Lloyd Ⓗ
1214 Stacey I P
Hall F S
1216 Estes G A
Day
1302 White Stella Mrs
1304 Ray F K
1306 Baumgarte Henry
1308 Acuff Fletcher Ⓗ
1310 Brown J W Ⓗ
1312 Davis David Ⓗ
1316 Desantis Joe Ⓗ
Mulberry
1401 Criley R D Ⓗ
1402 Davis Wiley
1403 Glassey J M
1404 East Anna Mrs Ⓗ
1405 Wilburn Ettie Mrs Ⓗ
1406 Holshouser Emory Ⓗ
1407 Dorris Troy Ⓗ
1409 Gaddis Fred Ⓗ—🔔182
1410 Collard Inas Mrs
1411 Parkhurst E V Ⓗ
Poole Pava Mrs
1413 Plumlee S L Ⓗ—🔔440W
1414 McCarnes Jos Ⓗ
1415 Wieneke Hubert
1416 Walter Kirby Ⓗ
1417 Kirk J C Ⓗ
1418 Church of God
Cherry
1501 Funkhouser Clarence
Jenkins S A
Grand
1607 Luther Cecil Ⓗ
1609 Sink Frank Ⓗ—🔔318
Dorris
1701 Absher F W Ⓗ
1705 Johns Earl Ⓗ
1709 Lanier W H Ⓗ
Rains
1802 Rogers Lawrence
Odle
1900 Balgrosky Alex gro
1901 Hill J H
Manis Archie
1902 Balgrosky Alex Ⓗ—🔔478W
1903 Dougherty Carl Ⓗ
1908 Miller Jas
1911 Horrell A H Ⓗ
1912 Gardner C C
1913 Willhite E O Ⓗ
1916 Odle M F Ⓗ
Sunny Slope
2000 Vacant
Marion Rd
2102 Lampley Fred Ⓗ
2103 Milligan Claude Ⓗ
2104 Svinkunas Chas Ⓗ
2105 Baligrosky Jake Ⓗ
2106 Casker Fritz Ⓗ
2106(r) Genulis Peter
2107 Vacant
2115 Barker Isaac Ⓗ
Maple
2203 Walter J W Ⓗ
2210 King A W Ⓗ
Elm
2302 Popilchak Nick Ⓗ
2303 Murphay J F
2305 Ambrulavich Wm Ⓗ
2306 Walters J Calvin Ⓗ—🔔666W
2307 Mitnik Paul Ⓗ
2308 Koty Mathew Ⓗ
2309 Morwski Wm Ⓗ
2309(r) Krumai Steve
Horrel
2401 Daugherty I J Ⓗ
Ill Central RR
—— Radiant Fuel Corp—🔔901

CLEVELAND—E
E from C & E I RR to S Marion Rd, 6 s of E Main
Short
Emma
212 Southerland Chas Ⓗ
214 Chumko Walter Ⓗ
Jefferson
301 Tominshek Frank
302 Smith Dollie Mrs Ⓗ
305 Ferjancic Peter Ⓗ
306 Jones F L Ⓗ
306(r) Fitzgerald Mary Mrs
307 Bruce Jas Ⓗ
308 McDaniels Danl Ⓗ
309 Sweetin Sidney
Jackson
Monroe
McClelland
Locust
701 Rose T S gro
710 Duncan Curtis Ⓗ
802-12 West Frankfort City Park
Adams
Madison
904 De Julius Peter
909 Tweedy Sidney Ⓗ
Van Buren
1001 Kelley Wm
1113 Murphy Everett
Binkley
1202 Peters Walter Ⓗ
Day
1310 Jent Webb Ⓗ
Mulberry
Russell
Cherry
1504 Vacant
1506 Luoto Martin Ⓗ
1507 Pearson Joshua trkr
Pearson Joshua Ⓗ—🔔15B
1517 Modrak Wm Ⓗ—🔔15W
Huff Walter
1605 Timmons Robt
1606 Ramsey Richd Ⓗ
1610 Gardner Kenneth
Odle
1902 Uhls Thos & Sons Gro—🔔339
1903 Odle Omer
Stilley Len
1904 McClellan Earl Ⓗ
1905 Lee Laura Mrs Ⓗ
1906 Hogan Saml
1907 Stagner Martha Mrs Ⓗ
1910 Watkins J H Ⓗ
Ward Vera Mrs
1916 Meeks Maude Mrs Ⓗ
Williams Wm
Sunny Slope
2001 Wilburn Claude
2002 Finney Ross J
S Marion Rd
—— Gaubatz G A Ⓗ

COCHRAN—N
N from E Main to limits
Poplar
St Louis
306 Avery Frank
Lindell
402 Goddard D W Ⓗ
403 Hamilton Helen Mrs
404 Biros John Ⓗ
405 Seagle H E
408 Martin Elvis Ⓗ
410 McCormick Herman Ⓗ
414 Evans David Ⓗ
415 McCutcheon John Ⓗ
Fourth
Fifth
Sixth
Seventh
801 Hicks Ralph Ⓗ
805 Wilburn Coy
806 Walls David Ⓗ
807 Spurgeon Roy Ⓗ
Eighth
903 Hewlett Geo Ⓗ
906 Hicks Ross Ⓗ
907 Seventh Day Adventist Ch
913 Galligher J V Ⓗ

CRAWFORD—N
N from E St Louis to limits
306 Hesler Rex Ⓗ
308 Lee J H
310 Slaton Jesse
Lindell
402 Lindsey Frank
Howard Anna Mrs
403 Hill Howard
404 Spence
405 Fidarra Carl
406 Gore John
407 Moore J A Ⓗ
408 Brown Florence Mrs Ⓗ
409 Sharp O J Ⓗ
410 Davis Cora Mrs Ⓗ
411 Vacant
412 Austin Neal Ⓗ
413 Sednavich Matt Ⓗ
414 South Walter
Tonoff Nick
Fourth
Fifth
Sixth
Seventh
Eighth
904 Black W H Ⓗ
Ninth

DAY—N
N from 1211 E Main to St Louis
Poplar
St Louis

DAY—S
S from 1200 E Main to limits
Oak
Elm
Clark
C B & Q RR
Charles
503 Simpson Arlie
505 Large Ira
506 McClintock Elmer Ⓗ—🔔271W
507 Hindman J M Ⓗ
508 Freeman Leland Ⓗ
511 Wilson Lora Mrs
512 Fleming Frank
Garland
602 Anderson W A Ⓗ
604 Hood Herman
605 Lamont Fletcher
606 Peek Maude Mrs Ⓗ

Champion Steam Laundry – 301 So. Anna – Phone 386-R

LOANS
AUTOMOBILE
FURNITURE
LIVE STOCK

LIMERICK FINANCE CORPORATION
(Loans Made in Surrounding Towns)

PHONE
148
126 W. Main Street

DEWEY—E
E from C & I RR to S McClelland an e from 900 S Cherry to limits, 9 s of E Main

Short
Emma
206 Swain John Ⓗ
210 Gregoris Chas
Jefferson
304 Walton David Ⓗ—🔔679R
319 Snoddy Ray
Gaylord Chas
1502 Martin Harrison
1504 Layzod C E
1506 Harris Frank
1508 McIntosh Marie
1511 Pritchard Walter Ⓗ

DORRIS—N
N from 1500 E Main to St Louis

105 Crowell Lorenzo Ⓗ
107 Maddox Robt
Maddox Densil
109 Odle Roy Ⓗ
Poplar
St Louis

DORRIS—S
S from 1600 E Main to C B & Q RR

105 Vacant
108 Frankfort Hts P O
109 Keistler Geo shoe repr
Oak
Elm
Clark
401 Lear Bernie Ⓗ
402 Burton Ado
403 Lambert Wayne
405 Lambert D E Ⓗ
406 Clark Stewart Ⓗ
407 Humphrey Thos
408 Fleming Walter Ⓗ
409 Marvel John

DOUGLAS—N
N from 400 W Main to limits

104 Phillips Bert
105 West Frankfort Mattress Co—🔔195
107 Witty D H barber
108 New Riley Mkt—🔔564
Brown Gertrude Mrs
Poplar
201 Hindman W E Ⓗ
202 Manis Lewis
Broshears J B Ⓗ
203 McIntosh J R
McIntosh J R Jr
204 Dees W H
205 Robinson Matt
206 Malandrone Louis Ⓗ—🔔586B
207 Smith Frank
Estell Earl Ⓗ
209 Koontz Mildred Mrs
210 Buskell Alice Mrs
Arnold Victor
211 Tanner W S fruit whol—🔔98
Tanner W S
212 Cobb Minerva Mrs Ⓗ
212(r) Patton G O
213 Elam K E
214 Garrison R P Ⓗ
Ettas Beauty Shop—🔔624R
215 Elams Texaco Serv Sta—🔔156B
216 Yesinkus Peter fruit mkt
St Louis
303 Kaylor Murray
304 Martin R R
305 Smith L E Ⓗ
307 Wright Raymond Ⓗ—🔔526R
309 Cassel Nannie Mrs Ⓗ
311 Little Cyrus Ⓗ
313 Hutchison Robt Ⓗ—🔔143
315 Ramsey G C
Lindell
401 Lewis Fred Ⓗ—🔔622W
Lewis Earl
Horton Elliot
Cobb Floy
402 Berthas Lunch Room
Nichols Geo
403 Specker Carl Ⓗ
405 Specker Jas
409 Boren T J
411 Kerr Arth
413 Patterson A A Ⓗ
Miles Leonard
Fourth
501 Bowers Ollie
503 Thompson Jas Ⓗ
505 Grosco John—🔔738B
509 Elams Phillips 66 Serv Sta—🔔699
511 Gruber Eric sign pntr
Fifth
601 Mitchell Ora Ⓗ—🔔738W
603 Dorris Paralee Mrs Ⓗ
607 Hales Wall Paper Pnt & Gro Store
609 Hale W F Ⓗ
Sixth
701 Bell Louis Ⓗ
701(r) Higgins Clarence
Seventh
902 Wides Oil Co Serv Sta
902(r) Pearce Meta Mrs
904 Smith Sarah Mrs Ⓗ
McCreel Hubert
906 Smith Otto Ⓗ
908 Pritchett John Ⓗ
Eighth
1002 Mick A E Ⓗ
1004 Gray Everett Ⓗ
1006 Downing Ellis
1108 Vacant
1010 Vacant
Ninth
1106 Idle Hour Tavern—🔔552
1110 Square Deal Tavern—🔔531
Novak John
Novaks Phillips 66 Serv Sta
1112 Pollacks Wrecking Yd No 2—🔔298
Leffler Virgil
1116 Jeters Star Serv Sta
—— Chicago Wilmington & Franklin Coal Co—🔔921-2

DOUGLAS—S
S from 400 W Main to limits

103 McFarland Minnie Mrs Ⓗ—🔔447W
106 Graham Jos
Oak
203 Herrell Louis
205 Parker Sovelia Mrs Ⓗ
Bains Riley
206 Cates F F Ⓗ
207 Renn E E Ⓗ
209 Dorris Arlie Ⓗ—🔔569B
211 Flye Ralph Ⓗ
Elm
213 Koehl Frank Ⓗ
Chestnut
405 Cash V M
406 Jeters G G
407 Martin S D
408 Parker Wm
410 Franklin Robt
412 Lamb Wesley
413 Maddox Paul
Weaver Lawrence
Jones
501 Compari Arth Ⓗ
502 Smith Wm Ⓗ
Smith Chas
503 Chiolero Peter gro—🔔128W
504 Menees Thelbert
505 McKie Thos Ⓗ
506 Cena Chas Ⓗ
507 Chiolero Peter Ⓗ
508 Weber W J
509 Gnavi Chas Ⓗ
510 Balbinot Jos Ⓗ
512 Gulielmo Peter
514 Cornia Dominic Ⓗ
Midway
601 Costantino Peter Ⓗ
603 Guedazzio Alex Ⓗ
C B & Q RR
Stotlar
701 Shymanick Albert
702 Turkaly Danl Ⓗ
703 Taylor Ray
704 Ovrick Jacob
706 Bone Chas Ⓗ
707 Adams R H
708 Casmos Chas
710 Russell L W
Abrams W M
711 Longo Angelo Ⓗ
712 Robertson J C
714 Fletcher J E
716 Schamonich Albert Ⓗ
717 Sabina Michl Ⓗ
717(r) Neece Luther
718 Walkovage Peter Ⓗ
720 Stines P P
Stines Agnes Mrs Ⓗ

EIGHTH—E
E from 700 N Jefferson to limits

305 Burnett Geo
312 Bechelli Omelio Ⓗ
314 Hornik Mike Ⓗ
Rose Ernest
Jackson
402 Hardin Geo
403 Freeman Lafe
Sullivan Everett
404 Hardin Vera J Mrs Ⓗ

Eighth—E (Cont'd)
405 Mills Lee Ⓗ
406 Leeper Otis Ⓗ

Monroe
503 Broy Orren Ⓗ
Broy Danl
504 Slimak John Ⓗ
506 Sloan I F
507 Oliver J M Ⓗ—△193W
Hendrickson Adeline Mrs

McClelland
601 Watson John
Gheredini Louis Ⓗ
603 Obrist Lula Mrs Ⓗ
603(r) Fitzgerald Herman
604 Collier E J Ⓗ
Collier Roy
605 Risner Lon Ⓗ
Buckheimer Fritz

Locust
701 Chance M L Ⓗ
702 Risner Arth Ⓗ
704 Newman Ella Mrs
Newman Jack
705 Daniels J B Ⓗ
707 Oliver Fred
708 King Audie
709 Tennant W P Ⓗ
710 Tapley Ted Ⓗ
711 Oliver Roy
712 Sempsis Peter Ⓗ
713 Dossett G H
714 Wood Fred

Lincoln
Bryan
Cochran
1301 Raglan Sarah Mrs
1309 Cantergiani Vito
1310 Pikey L G

EIGHTH—W
W from C & E I RR to N Hughes, 8 n of W Main

101 Kopatz Albertenia Mrs Ⓗ
102 Wininger E L
105 Taylor Christina Mrs
107 Lewis Oma Mrs
109 Landers J E
111 Martin Henry
Hamilton Benj

Ida
201 Ragan A C Ⓗ
218 Lee Irvin

Logan
301 Larkin Chester
308 Bell G L

Douglas
401 Alexander L E
402 Hafley Arth Ⓗ
403 Jones Walter
404 Muir Burnell
409 Day Alice Mrs

Parkhill
502 Murphy V E Ⓗ
503 McElyea Frank Ⓗ
505 Vacant
506 Hall Manda Mrs Ⓗ
Osborne Irene Mrs
Brannon Maude Mrs
514 Schoof R M Ⓗ

Horn
610 Major Frank Ⓗ
611 Lilovec Stanko Ⓗ
613 Spanly Jos Ⓗ
621 Oakes John Ⓗ

Taft
701 Filkins Clarence
Filkins G H
702 Bubbis John Ⓗ
714 Ostar Adolph Ⓗ
Swanson Arvid
716 Dubroff Philip Ⓗ
717 Penovich Mary Mrs Ⓗ

Hughes

ELM—E
E from C & E I RR to limits, 2 s of Main

100 Ohio Oil Co whse

Short
101 Platt W M Ⓗ
105 Gardner Mary Mrs
Wicker Delbert
Meanovich Loma Mrs
108 Young Ira

Emma
205 Mayberry Edw
206 Gulledge Harry
207 Belcher John
209 Render Clarence Ⓗ
210 Rains R C barber shop
Rains R C Ⓗ
212 Boner Roy Ⓗ—△409R

Jefferson
301 Allen Lawrence Ⓗ
302 Jones Chas Ⓗ
Jones R R
305 Sutherland Nick
306 Malen Kath Mrs
309 Dorsett Lawrence
310 Epperheimer Cora Mrs Ⓗ—△570R
311 Terry L E
312 Hutcheson Ralph
314 Williams Vern
316 Kelley W H Ⓗ—△360W
319 Hitt Drusilla Mrs
Pearce Quincy—△38
Pearce E R Ⓗ
320 Atwood H L—△388R
321 Crim C W Ⓗ—△96R

Jackson
402 Young L B Ⓗ
405 Holt S L—△467
406 Taylor W C
407 Crim A M Ⓗ
408 Vaughn Marilda Mrs Ⓗ
409 Jordan Elva
Harrwood Claudia Mrs
410 Thurmond Richie

Monroe
Ill Central RR
501 Boner A B Ⓗ—△96W
501(r) Hayes Obe
603 Koonce Zora Mrs Ⓗ
605 Dixon H C Ⓗ
611 Lewis C M Ⓗ—△717

Locust
701 Gordon E G Ⓗ—△359R
702 Vacant
703 Boughers C W Ⓗ—△192W
704 Gaddis H C Ⓗ—△561R
705 Stokes J G Ⓗ—△559B
706 Bolen J A Ⓗ
Neal Wilma Mrs
Sapp Emil
707 Scovil Bessie Mrs Ⓗ
Day John
709 Medlin Raymond Ⓗ
710 King Perry Ⓗ
713 Turner Clarence Ⓗ—△115W
Koons C I
714 Martin E R Ⓗ—△342B

Lincoln
801 McGinty Thos Jr
Wilson Sewell
802 Teague Geo—△549R
803 McDonnley Thos
804 Mantel Amos Ⓗ
805 Smith J E Ⓗ—△559W
806 Younkin Victor
808 Seal D M Ⓗ
Griffin Cora Mrs—△549W

Adams
901 Yates Harry
Tarwater Bash
902 Macgregor J A Ⓗ—△221
903 White C W Ⓗ—△192R
904 Stewart Everett Ⓗ
905 Updike H E Ⓗ—△359G
906 Monti Wm Ⓗ—△504B
907 Griffin T L Ⓗ

Madison
1001 Goodrich W B Ⓗ—△551W
1002 Bowker Geo Ⓗ
1003 Wallace Zula Mrs Ⓗ
1004 Hutton A J—△475R
1005 Paul E N Ⓗ
1006 Gardner Chas Ⓗ—△273W
1007 Harrison Halene Ⓗ—△551B
1008 Cunningham Anna Mrs

Van Buren
1101 Murphy J T Ⓗ
1102 Cowsert Louis—△356
1103 Martin Ralph Ⓗ
1104 Cotter G I Ⓗ—△549B
1105 Martin Floyd
1106 Charon J L—△362R
1107 Hill H W
1108 Herrin H C
1109 Swearingen Clarence
1111 Fite J T Ⓗ—△240R
1112 Griffin T B Ⓗ—△342W
1113 Moore Maude Mrs Ⓗ

Bryan
1201 Petrasik John Ⓗ
1202 Slavish Luthern Ch
1203 Nicholvich Adolph
1204 Forkum Cora Mrs Ⓗ
Clem T E
1205 Krolicki Chas Ⓗ
1206 Soulsby Edw
1207 Bolen R U
1208 Gibbs Wm Ⓗ
1209 Shillaw A W Ⓗ—△130R
Connett M Q
1210 Ditterline G R Ⓗ
1211 Newell John Ⓗ
1212 Winning Sarah Mrs Ⓗ
Winning Frank
1213 Melvin Victor
1215 Zanter John Ⓗ
1216 Wall B V
Ervin Mary Mrs
Richards Chas

Day
1300 Lincoln School—△267R
1301 Criley E W Ⓗ
1303 Plumlee O G Ⓗ
1313 Walls Roscoe Ⓗ

Mulberry
1402 Clark E T Ⓗ—△318W
1403 Perrine J D
1404 Jacobs C D—△318R
1405 Peavler O L Ⓗ—△423W
1406 Russell D E Ⓗ—△672W
1407 Hoebbel Albert
1408 Jarvis J C
1409 Cremer McK W Ⓗ
1410 Murphy J K Ⓗ
1411 Ice Elmer
1412 Patton E J
1413 McFadin J D Ⓗ—△309W
1414 Kelley Etta Mrs Ⓗ
Newton Wilburne
1415 Clark E T
1416 Rotramel C H
1417 Ellis Lucyan Ⓗ
1418 Smith Grace Mrs

Cherry
1501 Harper A M Ⓗ
1502 Vacant
1503 Smothers Arth Ⓗ
Ragsdale Dosia Mrs
1505 Threewitt A E Ⓗ
1507 Strobel F L

Grand
1601 Dunn John Ⓗ
1602 Griffin Edw
Upchurch Dena Mrs Ⓗ
1603 Sims Jasper
Dunkin Kizziah Mrs Ⓗ
1604 Springfield J L Ⓗ
1605 Echols Bert Ⓗ

Champion Steam Laundry – 301 So. Anna – Phone 386-R

THE FASHION SHOP
West Frankfort, Illinois
Southern Illinois Dominant Store for Women

Elm—E (Cont'd)
1606 Peters Mary Mrs
1607 Bolen Everett Ⓗ
1608 Wilkinson Herchel Ⓗ

Dorris
1701 Williams Oscar
1703 Petcoff Pete Ⓗ
1705 Horrell Orval
Poritt Thos
Poritt Robt
1706 Hayes Geo
1707 McClough C S Ⓗ
1708 Westerfield Perry Ⓗ—△672R
1709 Derl C F Ⓗ
1710 Erving John Ⓗ

Rains
1802 Vacant
1803 Good L W Ⓗ
1805 Patton Roy Ⓗ
1809 Morris Mack Ⓗ—△676B
1811 Rotramel Barney

Odle
1901 Hill David Ⓗ
Cook John
1902 Furguson Marvin
Furguson Haskel—△698B
1903 Kittinger C E Ⓗ—△152B
1904 Scott K E
1905 Russell J C
1906 Gill Owen Ⓗ
1907 Pickens T F
1908 Johnson Louetta Mrs
Johnson Clarence
1909 Strop O B Ⓗ—△676W
1910 Rains W C Ⓗ
1915 Heights Dress Shop
Eldridge Bell Mrs—△152W
1916 Patton O W

Sunny Slope
Marion Rd
2001 Jordan E M Ⓗ
2002 Larkin Rhoda Mrs Ⓗ
2003 Maholic Joe Ⓗ
2005 Weaver Harry Ⓗ
2008 Banycky Frank Ⓗ
2010 Bufford Corsie
2012 Dynis Onufer Ⓗ
2014 Fercena Frank Ⓗ
2016 Rozweski Johan Ⓗ
2017 Bunenski John

Maple
2101 Migielicz Jacob gro—△211R
Migielicz Jacob Ⓗ
2103 Wilburn Richd
Drenso John
2104 Baranosky Andy Ⓗ
2105 Bufford T L
2106 Zupko John Ⓗ
2109 Tersinor John

S Elm
2202 Duber Mike Ⓗ
2204 Mercer Vernie
Geriak Steve Ⓗ
2205 Meyer Orval Ⓗ
2207 Seagle Robt
2208 Dujas Joe Ⓗ
2210 Dimoski Ambrose Ⓗ

Horrell Av
2301 Sharp Chas Ⓗ
Nolen Max
2302 Vaughn A C Ⓗ—△666R
2303 Beymovicz Valentine Ⓗ
2304 Swartz Danl Ⓗ
2305 Bakon F T Ⓗ
2306 Delleneck John Ⓗ
2307 Ravenski John Ⓗ
2308 Mackovich Thos Ⓗ
2309 Halay Martin Ⓗ
2310 Eilff Tony
2311 Burns John

Ill Central RR

ELM—W
W from C & E I RR to limits, 2 s of W Main

Anna
103 Hudson L O Ⓗ
104 Bradley Bessie L Mrs
105 Jeffery Wm
106 Wood R O
107 Wright Harriet Mrs Ⓗ
Wright R C
Wright R C Jr
108 Simpson C M

Ida
209 Russell Ina Mrs Ⓗ—△101W
210 Bean Lillith Mrs Ⓗ
211 Dorris Maurice Ⓗ
212 White Wm C Ⓗ
213 Saylor L H
214 Avery J R Ⓗ
215 Rusiewski Wm
216 Wetunski John Ⓗ
217 Lewis Mary J Mrs Ⓗ

Logan
303 Edwards J A Ⓗ
304 Kirby Maude Mrs
McGinty W N
305 Epperheimer Saml Ⓗ
Isaacs R L
306 Marvin Jas
307 McLaskey Norman
308 Douglas Frank Ⓗ—△580
309 Parker L L Ⓗ
310 Mathews Benj

Douglas
Joiner
Avery
1201 Summers E B Ⓗ—△661B
1203 Miskowsky Peter Ⓗ
1205 Geering J B Ⓗ

Stewart
1301 Carpenter Hiram Ⓗ
1302 Ramsey J W Ⓗ

Holt
1402 Thompson W P
1404 Ramsey Lavern

EMMA—N
N from E Main to limits

106 Vacant
106½ Vacant
107 Moores Barber Shop
108 **City Hall**
City Clk—△122
City Ct Clk—△122
City Fire Dept—△5
City Jail
City Judge—△529
Justice of Peace
Mayor—△92
Police Dept—△58
Water Utility—△583
109½ Simpson Elec & Tin Shop—△343
111 McCord Carrie Cafe
McCord Carrie
111½ Carr J E atty—△82
Rains W C justice of peace
Hewlett Ellen Mrs
Hinson Riley
Reed Raymond
Cagle Wm
Griffith Edw
Dukes Mildred Mrs
Hines Edna Mrs
Pollock Ernest
Price Lumber
Mitchell Wm
112 Vacant

Poplar
219 Odum Rannie Ⓗ—△694

St Louis
304 Odum Ervin
305 Dorris John Ⓗ—△602W
307 Cox Z A Ⓗ—△231R
311 Weaver L D Ⓗ
Taylor W W
314 Frank E T Ⓗ
Turpin Carl

Lindell
412 Decastro Wm—△535

Fourth
502 Weaver Jos
512 Rivers Lula Mrs Ⓗ
Summers Rassie

Fifth
601 Parick Saml
Strinski Alex
604 Hedley J R
605 Vacant
606 Tuluki Geo
609 Clark Thos
610 Veach Everett
611 Atwood Troy
614 Barwick J L
615 Leasor S H

Ninth

EMMA—S
S from 200 E Main to limits

104 Ice Barber Shop
Good Housekeeping Shop—△95
105 Champion Shoe Shop
106 Good Housekeeping Shop—△95
107 Ivans C A optom—△299W
108 Indian Ref Co whse
Elks Clng Co—△419
109 New Deal Pool Rm—△536
110 Western Union Teleg Co—△4321
Home Cab Co—△42
Pharis E B notary pub—△42
Works Progress Adm Sewing Project
111-15 Daily Am Co—△48-△49
112-14 Railway Exp Agcy—△371

Oak
201 Harris Garage—△432
205 Steele & House auto repr—△432
207 Central Ill Pub Serv Co whse
212 Howard P R whol candy—△74W
213 Vacant
214 Sanders W T—△588

Emma—S (Cont'd)
215 Vacant

Elm

301 Vencel J R Ⓗ
Toberman Roy
303 Wright Geo
304 Boner Louis
307 Lewis Lemuel
307(r) Williams L V
308 Vacant
312 Todd R J Ⓗ—△409G
313 Williams Ray
315 Wharry J R
316 Peak V W Ⓗ—△409B

Clark

C B & Q RR

Charles

502 Darnell Maggie Mrs Ⓗ
Simpson Jennie Mrs
503 Wells G J Ⓗ
507 Barzen Nicholas Ⓗ
508 Harris W J Ⓗ
509 Condit Randolph Ⓗ
510 Kurz Fred Ⓗ
511 Shymanik Walter
513 Toth Mary Ⓗ
514 Niana Delmo Ⓗ
515 Niani Albina Mrs Ⓗ
516 Podnar Jos Ⓗ
517 Galli Victor
518 Ferrari Enzo Ⓗ
Simpson Howard
519 Franklin J E Ⓗ
524 Stankovich John gro
Stankovich John Ⓗ

Cleveland

602 Saksa Peter
603 Hess Henry Ⓗ
Fleck Bart
Stogyn John
604 Moore C E
Simmons Naomi Mrs
606 Kavshek John
607 Palic John Jr Ⓗ
608 Frkovich Louis gro
Frkovich Louis Ⓗ
Wazorick Mike
Zurick Mike

Dewey

701 Hesler Herbert Ⓗ
702 Fritsky Chas
Fritsky Thelma Ⓗ
Gelso Mike
704 Loftus John Ⓗ
705 Ferrari Sisto Ⓗ
709 Gelso Mickl Ⓗ

Manilla

801 Haar Theo
805 Kochevar Anton Ⓗ
808 Wazorick John Ⓗ

Forest Av

FIFTH—E
E from C & E I RR to limits

102 Gaughan Frank Ⓗ—△210B
104 Simpson J W Ⓗ
106 Baker W A
Drumsta Mike Ⓗ
108 Smith Joe
110 Strovinsky Tillia Mrs Ⓗ

Emma

208 Larkin Albert
212 Mitchell Chas Ⓗ
212(r) Consavage Joe

Jefferson

301 Scobby Wm
302 Perrine Lloyd
Boyd Allie Mrs Ⓗ
304 Radzevich Joe Ⓗ
305 Badokus Alf Ⓗ
Wyman Geo
306 Kalscki Victoria Mrs Ⓗ
308 Dranginis Michl Ⓗ
310 Brunton G B
311 Donahue John tavern
Donahue John Ⓗ—△136
315 Lepoms Eimkiom Mrs Ⓗ
317 Enchus Tony gro
Enchus Tony Ⓗ
317(r) Stanleys Tavern—△814

Jackson

401 Paukstis Tony
403 Vacant
404 Francis Mary Mrs
406 Douratt Ursula Mrs Ⓗ
409 Madaleno John Ⓗ
410 Sharkness John

Monroe

502 Contri Steven Ⓗ
503 Maddaleno Mike Ⓗ
504 Tedeschi Guisppe Ⓗ
505 Wagnor C G Ⓗ
506 Turchi Tony Ⓗ
Zimmerman Jack
508 Pongonis Thos Ⓗ

McClelland

601 Dew Virgil
602 Stierwalt G C
603 Cummins Anna
Cummins Fred Ⓗ
604 Reginis Tony Ⓗ
605 Black J M
606 Peek Mary Mrs
607 Anderson Maggie Mrs Ⓗ
608 Nipper G G—△485R

Locust

702 Lauderdale E P Ⓗ
704 Vaughn Lynn Ⓗ—△485W
706 Smith F M
710 King E H
712 Freeman J L

Lincoln

804 Pickett Lee
805 Young Louis Ⓗ

Adams
Madison

1001 McFarlan Scott Ⓗ
1003 Helmanovsky Adam
1005 Trinei Joe Ⓗ
1007 Miglin Peter Ⓗ
1009 Petruna Geo Ⓗ

Van Buren

1103 Bradley N R
1109 Mann J C Ⓗ
Rotramel G E
1111 Short W L
1113 Wilmore Marion Ⓗ

Bryan

1201 Foster Tenia Mrs Ⓗ
Tucker Jas
1203 Thompson R L Ⓗ
1204 Dziadus Joe Ⓗ
1206 Dawes Melvin Ⓗ
Baumgart Phillip
1208 Lucas C H
1210 Vaughn Mira Mrs Ⓗ
1211 Vaughn Wm Ⓗ

Cochran

1301 Matulis Casper gro
Matulis Casper Ⓗ—△689W
1302 Neible Roy
1303 Ruscin Mike Ⓗ
1304 Lyons Dennis
1305 Westray Wayne

Crawford

Mulberry

1506 Leach Omer Ⓗ
1510 Pritchett Saml

Cherry

FIFTH—W
W from C & E I RR to N Taft, 5th n of W Main

102 Bledsoe E H Ⓗ
103 Johnson E R
104 Haley Wm Ⓗ
105 Smith V M
Jason Victor
Jones W C Ⓗ—△168R
106 Hoppers Alice Mrs Ⓗ
107 Harrell O E
108 Hoppers Ezra Ⓗ—△201W
111 Donahue Edw Ⓗ—△738R
112 Camp F R

Ida

201 Baitatis F G Ⓗ
202 Alderson W B Ⓗ
Schmidt Wm
203 Allen Vivian Mrs Ⓗ
204 McAllister Jas Ⓗ
205 Graskewicz Ed Food Store—△533
206 Knowles Jack
207 Yesinkus Peter
208 Pauls B J Ⓗ
209 Patterson H C Ⓗ
210 Jacobs D J Ⓗ
211 Tabor Cecile Mrs Ⓗ
212 Graskewicz Ed Ⓗ
213 Reynolds O J
214 Steiger Theo Ⓗ
215 Beauford Ella Mrs
Robinson Fern Mrs
Watkins Andrew
215(r) Jones D L
216 Presley C O—△413G
217 Murken F E Ⓗ
Hargrave Clyde
218 Vene Josephine Mrs

Logan

301 Ryal J E
302 Kinder Nelson Ⓗ
303 Davis D V
304 Leonard Edna Mrs Ⓗ
305 Berta John Ⓗ
306 Ballard O P
Malbon Florence Ⓗ
307 Wilmoth Alva Ⓗ—△141R
308 Malbon Henry Ⓗ
309 Knuska Chas Ⓗ
Dewar Alex
310 Mather Geo Sr

Douglas
Parkhill

511 Richardson Henry Ⓗ

Gardner
Horn

706 Price Durwood
708 Bellamy H A Ⓗ
709 Dorrell O H Ⓗ
710 Herrell W A
711 Henderson Grant Ⓗ

Taft

FOREST—E
E from C & E I RR to S McClelland, 3 s of E Cleveland

Short
Emma

210 Overick Frank Ⓗ—△372

Jefferson

307 Wilce Maurie Ⓗ
311 Ingraham C W Ⓗ

FOURTH—E
E from C & E I RR to limits

102 Dynis Nick Ⓗ
105 Lithuanian Lodge Hall
106 Polchuske Frank Ⓗ
107 Widiekis Joe Ⓗ
108 Byrne A J Ⓗ
109 Zwinakis John

Emma

201 Smith J F Ⓗ
203 Makulskis Stanley gro—△179
205 Makulskis Stanley cafe
Makulskis Stanley Ⓗ
206 James John
207 Rock John Ⓗ
Berta Lela Mrs
208 Heard Robt

Champion Steam Laundry – 301 So. Anna – Phone 386-R

YOUR HOME COMES FIRST
FURNITURE Phone 105
Floor Coverings — Chinaware
Rugs — Carpets
Stoves — Ranges
E. R. BROWN FURNITURE CO.
403 E. MAIN

Fourth—E (Cont'd)

209 Rolintus Frances Mrs Ⓗ
210 Broski Peter Ⓗ
Lee Wm
211 Kadronch Domenico Ⓗ
212 Barstis Geo Ⓗ

Jefferson

301 Novinsky Pete Ⓗ
302 Demaretti Peter Ⓗ
304 Patkes Mary Mrs Ⓗ
305 Abston E W
307 Sigsbee Earl
Bowman Mary Mrs Ⓗ
308 Bernardoni Ercole
309 Staken Anna Mrs Ⓗ
311 Dovin J C
312 Hollman Seth
313 Dovin Andrew
314 Mikas Mary Mrs
316 Sabolo Pauline Mrs Ⓗ—△335B

Jackson

401 Bartolotti Domenico gro—△265
403 Contri Thos
405 Gnrurdini Emilis Ⓗ
406 Kanazai Gabriel
407 Trogu Antioco Ⓗ
408 Borilli Wm Ⓗ
409 Bonacorsi Domenic Ⓗ
409½ Joes Tavern
410 Bellas Victoria Mrs Ⓗ

McClelland

501 Beeler Steve Ⓗ
502 Costantino Matt beverages—△607
Costantino Matt Ⓗ
Pattarozzi Aug
503 Bartolomi Domenic Ⓗ
504 Yattoni Steve Ⓗ
506 Sunkunas Alex Ⓗ
507 Laventi John Ⓗ
508 Prandini Peter Ⓗ
509 Sharknas Anthony Ⓗ

Locust

601 Peri Chas Ⓗ
602 Cominski Pete
603 Astromaskis Joe Ⓗ
604 Donini Lewis Ⓗ
608 Donini Richd Ⓗ
610 Wolfe Edw Ⓗ

Lincoln

705 Kaiser H C—△485G
706 Bowden W A—△645R
707 Stokes V E Ⓗ
708 Waite S H Ⓗ
709 Bucosky Andrew
Gulledge Lewis
710 Minton J R
712 Presley M D Ⓗ—△577W

Lincoln

809 Jasinsky Victor gro

Adams
Madison

1007 Shanks R D

Van Buren
Bryan

1201 Roe Jesse Ⓗ
1202 Graskewicz Frank gro—△408
Graskewicz Frank
1205 Sukoski Thos—△357W
Varnas Andrew Ⓗ
1207 Whittemore C L
1209 Wilson J E Ⓗ—△135B
1211 Radziunas Anthony Ⓗ

Cochran

1303 Swopsher Missouri Mrs
1307 Hill Herman Ⓗ
1309 Hedges D K Ⓗ

Crawford

1401 Boske V J
1403 Cross Alvin

Mulberry

1505 Jackson Della Mrs
1507 Melvin Albert
1509 Giles Gariet Ⓗ

Cherry

FOURTH—W
W from C & E I RR to N Washington

102 Baker J E
103 Ruka Simon Ⓗ
105 Hill B H Ⓗ
106 Hargrave T O
107 Ivins C A
108 Medlin G A
109 Frieze Perry Ⓗ
111 Joynt Felix—△619
112 Sullivan M B
114 Stone Ethel Mrs Ⓗ
Stone Edna Mrs

Ida

201 Calcaterra Frank Ⓗ
203 Rose J R
204 Harnes J F—△631
205 Groves Floyd
206 Moriarity Patk
207 Lemmon Clyde Ⓗ
209 Sickles Glenn
210 Vacant
211 Beltz Walter
212 Slayden J J
213 Roe Wm Ⓗ
214 Denton S O Ⓗ—△80
215 Rich V R
216 Racine W F Ⓗ—△64
217 Stahowski Walter Ⓗ

Logan

301 Kiwala Edw
302 Calvert C R
304 Davidson P R Ⓗ
Henson Kenneth
305 Andrew T T Ⓗ
306 Bryan E J
307 Taylor J B
308 Younkin H L Ⓗ
Murray Oscar
309 Roberts Cora Mrs
Taylor Harry Ⓗ
310 Billings Bertha Mrs

Douglas
Parkhill
Gardner

610 Jacaway Mary Mrs

Horn
Taft
Palmer
Hughes
Washington Blvd

FRANKLIN—N
N from 1300 W 4th to limits

501 Charnak Frank
504 Frasier Mary A Mrs Ⓗ—△562W
510 Vaughn M J

Fifth

601 Brown Mort Ⓗ
602 Slimak Jos Ⓗ
603 Nichols E D Ⓗ—△79
609 Magyar Geo
613 Clemons Abr

Sixth

713 Siaka Calvin Ⓗ
720 Tweedy W H Ⓗ
723 Zampese John Ⓗ

Seventh

GARDNER—N
N from 600 W Main to W Seventh

Poplar

201 Stewart Russell Ⓗ
202 Vacant
203 Good Luther Ⓗ
204 Allen C C Ⓗ—△629
205 Newman C A
206 Underwood C O Ⓗ
207 Smith J O Ⓗ
208 Johnson Robt Ⓗ—△156R
209 Jones J W Ⓗ—△430W
210 Smith J M Ⓗ
212 Flesher Othello
Swofford J R Ⓗ—△403W
214 Morrison C L Mrs
215 Williams Scott Ⓗ—△276R
Leasck Jos

St Louis

307 Russell Frank Ⓗ—△714
309 Otterson A J Ⓗ
310 Shipp J A Ⓗ—△218W
Young Wm
311 Smothers A E
312 Manion J H Ⓗ
313 Wagner Maurice Ⓗ
314 Mitchell Myrtle Mrs Ⓗ—△526W
315 Handegan Jerry Ⓗ
316 Maddox H H Ⓗ—△169B
317 Simpson E V Ⓗ—△290
318 Lasek John gro
Lasek John Ⓗ

Lindell

401 Ellwood J B Ⓗ
403 Little Mabel Mrs Ⓗ—△681B
404 Dodd G E
405 McAllister E J
406 Price Albert Ⓗ
407 Cruse McKinley Ⓗ
408 Wielt C L Ⓗ
410 Snelson E E
411 Chaniot Aug Ⓗ
412 Minton C B

Fourth

501 Book C L—△681W
502 Wines A L Ⓗ
503 Rotramel Aud Ⓗ
504 Batteau H W Ⓗ—△218R
505 Lacy L S
506 Taylor C M
507 McKillop Alex Ⓗ
508 Davis C R Ⓗ
509 McCann J E
510 Roye J A
511 Harris F M Ⓗ—△507G
512 Reed D K

Fifth

601 Vacant

Gardner—N (Cont'd)
603 Buskill R T
Newman R J Ⓗ
604 Jackson J F
605 Kirby Thos
607 McCabe Wm Ⓗ
608 Kurak Frank Ⓗ
609 Haggard H L Ⓗ
610 Dorris W V Ⓗ—🔔168W
611 Woods J A Ⓗ
612 Kurak John Ⓗ
613 Woods H E

Sixth

704 Whittington M C
706 Vaughn Silas
713 Gray G E
714 Newton Roscoe
715 Novak J W
716 Endicott J M
Wells R D
717 Baker E F
718 Pauls Bennett Ⓗ
720 Mick W T Ⓗ

Seventh

GARDNER—S
S from 600 W Main to W Chestnut, 3 w of S Logan

104 Callahan O L mach—🔔505
106 Hayes Leman Ⓗ

Oak

201 Burpo Miles—🔔576G
Gulsby Wade Ⓗ
Smith Wm
202 Hurst A W
203 McKee Eric Ⓗ
204 Taylor G H
206 Avery John Ⓗ
207 Hiscox Frank Ⓗ—🔔726
208 Kirby Lulu Mrs Ⓗ
209 Kelley Luther Ⓗ
210 Beverly Milbern Ⓗ
211 Clark D E
213 Myatt A J Ⓗ
215 Myatt Gladys Mrs
216 Allen Saml

GARLAND—E
E from S Jefferson to limits, 5 s of E Main

306 Dixon Ethel Mrs Ⓗ
310 Wallerowitz Anton Ⓗ
312 Beaver John Ⓗ

Jackson

403 Capps Benj Ⓗ
405 Jenkins Belton
406 Sims C C Ⓗ
410 Church of God

Monroe

502 Steinberger Sylvester

McClelland
Locust
Lincoln

701 Price J R
702 Griffith Don Ⓗ
703 Martin Harry Ⓗ
704 Shaw J A Ⓗ
705 Wilson Jas Ⓗ
706 Presswood Gladys Mrs Ⓗ
710 Wheeler Geo Ⓗ

Adams

802 Freeman Hiram Ⓗ
804 Murphy Wm Ⓗ
Large Zeff Ⓗ
805 Shymanik Stella Mrs Ⓗ
808 Payne E T Ⓗ
Payne Roscoe

Madison

1003 Pittman Clyde Ⓗ—🔔186G
1004 Jones Ralph Ⓗ
1005 Keele Jesse
Deacon Prica Mrs Ⓗ
1006 Renie Jas Ⓗ
1007 Thompson Robt Ⓗ

Van Buren

1104 Syers Wm Ⓗ
1105 Kinnind John Ⓗ
1109 Gill Lella Mrs Ⓗ

Binkley
Day
Mulberry
Russell
Cherry

1502 Duffin Richd Ⓗ
McPhail Geo
1504 Barr Jos
1506 Odum W M
1508 Doyle Jos Ⓗ

Dorris
Rains

1701 Harpool Fred Ⓗ—🔔43R
1706 Reed Daisy Mrs Ⓗ
1710 Mikutis Benj Ⓗ
1803 Wright Benj
1805 Parks Loren Ⓗ

Odle

1903 Willis Eug
1904 Neal Clyde Ⓗ
1905 Hill T W Ⓗ
1906 Perko Andrew Ⓗ
1907 Thomas A J Ⓗ
1908 Hill Pearl Ⓗ

Sunny Slope

GRAND—N
N from 1600 E Main to St Louis

102 Sanders Halcie Ⓗ
Summers Roena
103 Shoemaker Delmar Ⓗ—🔔239B
105 Karnes Clarence Ⓗ
106 Wilson Everett
Wilson Rennie

Poplar
St Louis

GRAND—S
S from 1500 E Main to C B & Q RR

104 Austin Dallas—🔔632

Oak
Elm

307 Adam Thos
Adams Janie Mrs
308 Harper H O Ⓗ

Clark

402 Hampton Fred
410 Ray Arth Ⓗ—🔔318B

C B & Q RR

HIGHWAY 149—
NE from 2300 E Main to E St Louis

—— Holloman Jos
—— Weatherly G B
—— Fiveash Serv Sta—🔔4F16
Fiveash Frank Ⓗ

HOLT—S
S from 1400 W Main to limits

Oak
Elm

HORN—N
N from 700 W Main to 9th

103 Hendrickson Sophia Mrs

Poplar

201 Jordan Bert
202 Stone F M—🔔684R
203 Innis J R—🔔333W
Innis J R Jr
204 Purdue C H Ⓗ—🔔430R
205 McCarnes John Ⓗ
206 Dorris H L Ⓗ
208 Steinkamp Walter
210 Leasck Helen Mrs gro
Leasck Helen Mrs Ⓗ—🔔333R

St Louis

303 Shears Mabel Mrs
305 Williams Cora Ⓗ
307 Joyner T C Ⓗ
308 Butterfield C W
309 Shutt Milton Ⓗ
310 Ashby T B Ⓗ
311 Worsham Nellie Mrs Ⓗ—🔔295R
312 Jacaway W A
Dunham Mildred Mrs
313 Simpson T J Ⓗ
314 Browning Floyd Ⓗ
315 Parrigin Z T Ⓗ—🔔219
316 George A O Ⓗ—🔔295W
317 Junkins Howard
318 Faith W O Ⓗ
319 Bartleson R B
Lavan Cora Mrs
320 Foster H A

Lindell

401 Broshears Vinna Mrs Ⓗ
Price John
402 Rose C E
403 Hanson Hamor—🔔391W
404 Miles H W Ⓗ—🔔328B
405 Fox Quorum Ⓗ
406 Wenzel P W Ⓗ
407 Patton A D Ⓗ
408 Reynolds Maritn Ⓗ—🔔507W
409 Moore T M Ⓗ
411 Glidwell C I
414 Price Morris
416 Ross Herbert

Fourth

501 Miller E G Ⓗ—🔔328G
502 Baker Miles
503 Camp J W
504 Flonczak John Ⓗ
505 Myers L E
506 Fulks L W
507 Manus W A Ⓗ
508 Elam O R Ⓗ—🔔57R
509 Price D H—🔔391R
Cowan E C Ⓗ
510 Pelker John
511 Jones Perry
512 Myers J J

Fifth

601 Summers H V
602 Clements E W
603 Gunter Edw Ⓗ
604 Lahti Aug
605 Gunter E L
606 Tittsworth Cecil
607 Burns C L
Burns G O
610 Campbell Walter
613 Sutherland John Ⓗ
615 McMeen Alice Mrs Ⓗ
616 Gill T W

Sixth

714 Francis R H Jr
716 Consavage Stanley
717 Robertson A R
Rone Mary Mrs Ⓗ
718 Little W S Ⓗ
719 Fink D H Ⓗ
720 Essinger Minnie Mrs Ⓗ
721 Gunter L L
Barnett Josie Mrs Ⓗ
722 Brock Peter Ⓗ

Seventh
Eighth
Ninth

Champion Steam Laundry – 301 So. Anna – Phone 386-R

FRANK RUSSELL & SON
Daily Freight Service to All Points
Between St. Louis and Evansville
Phone 77
100 W. St. Louis

HORN—S
S from 700 W Main to C & E I RR switch track, 4 w of S Logan

Oak
201 Taylor John Ⓗ
202 Smith Vesta Mrs
203 Potts Lucy Mrs Ⓗ
204 Arnett Chas
206 Culbertson J J Ⓗ
208 Mosley Stanley Ⓗ—△369W

HORRELL AV—N
N from 2200 E Main to beyond limits

103 Burns Bertha Mrs Ⓗ
306 Lawrence David Ⓗ

St Louis
312 Pugh Loran Ⓗ
317 Becker Harry Ⓗ—△469
320 Bozic Frank Ⓗ
321 Collins T S Ⓗ—△657B
—— Smothers Clarence Ⓗ—△715
—— Winning Louis Ⓗ—△657G
—— Pollock Russell—△657R
—— McReynolds John Ⓗ
—— Hawkins Chas Ⓗ
—— Daugherty John Ⓗ
—— Parritt H R
—— Water Utitity Co filtering plant—△3F2

HUGHES—N
N from 1000 W 4th to limits

507 Free Pentecost Ch
508 Smilanich Wm Ⓗ
509 Little J O
Coleman Zora Mrs Ⓗ

Fifth
601 McClintock Paralee Mrs
604 Felkins G L Ⓗ
609 Bobka Jas

Sixth
703 Pippia Bernard
705 Haines A E Ⓗ
706 Wilburn Milo Ⓗ
708 Britton R R Ⓗ
714 Stipes K C
716 Ennen H H
717 Silkwood Sephronia Mrs
718 Denney Dave Ⓗ—△643W
719 Davidson R M Ⓗ
720 Moore Amil

Eighth
807 Zampese Bert
813 White W H Ⓗ

Ninth

IDA—N
N from 200 W Main to limits

106-8 West Frankfort Mercantile Co—△191
107 Wallace R J Ⓗ—△401W
111 Dixon Jos—△401B
112 Commercial Hotel—△249
Eldridge L T
Behn Wm
Moore Mae Mrs nurse

St Louis
203 Stull Wesley
Estes G C
204 Culley A C Ⓗ
205 Pulley H C Ⓗ
206 Skinner O A
207 Miller W K Ⓗ—△361B
207(r) Finley Oscar
208 Paragnick Edw Ⓗ
209 Burnett H B
Skinner Ray
210 Craig Elmer
Corder Geo
Crim Inez—△361R
Hutchinson Wm
211 Allen M D Ⓗ—△581B
Simms R D
212 St Marks Episcopal Ch

St Louis
303 Paulk J C
Paulk Jas
306 Woolard Eva M Mrs
311 Jones Roscoe

Lindell
405 Whittington Flora Mrs Ⓗ
407 Sheffler Ora Ⓗ—△457B

Fourth
508 Hoppers Nellie F Mrs Ⓗ

Fifth
604 Norman Clyde

Sixth
Seventh
Eighth
Ninth
Tenth

IDA—S
S from 200 W Main to RR

104 Automotive Grinding Co—△376
106 Stover & Helsley gar—△544
108 Auto Hospital
109 Swofford J C Ⓗ—△405R

Oak
203 Dugger Mary A Mrs
207 Young H B

Elm
301 Vacant
306 Jackson V D Ⓗ
309 Arnett Viola A Mrs
Cedusky Martha Mrs
310 Yattoni Frank Ⓗ
311 Warren E H

ILLINOIS—N
N from 1200 W Main to limits

Poplar
St Louis
210 Boots R F Ⓗ
216 Willis Maude Mrs—△246W
218 Pinkham W R

Worden
302 Eaton T V
304 Baney G E Ⓗ
306 Hopkins T C Ⓗ—△567B

Lindell
411 Hoebbel Harry

Fourth
502 Kondor Steve Ⓗ
503 Kochevar Frank
507 Seboski Jos Ⓗ
509 Prusaczik Cony Ⓗ
510 Michnovicz Tony gro
Michnovicz Tony Ⓗ

Fifth
605 Toler Don Ⓗ
608 Hollenhorst John Ⓗ
609 Green R W

Sixth
701 Epworth Meth Ch
702 Machura John Ⓗ
706 Hudachko Geo Ⓗ
708 Vacant
711 McClatchey Mike Ⓗ
711(r) Horsley A M
713 Horsley Claude Ⓗ
717 Carrigan J W Ⓗ
719 Gregori Peter Ⓗ
723 Sala B F Ⓗ—△275R
724 Behn Herman Ⓗ—△275W

Seventh
801 James F F

Eighth

JACKSON—N
N from E Main to limits

103-5 Central Cash & Carry Whol Gro—△2
108 Crim Memorial Pub Library—△131
109 Sloan T O Ⓗ—△263R

Poplar
201 Rice Nettie Mrs Ⓗ
Rice Eug
Young Robt
202 Barnett O T Ⓗ—△477B
203 Carr J E—△383
208 Winterbottom Bessie Mrs
Willis Anna F Mrs
Bolinger Eva Mrs
208½ Martin Beatrice Mrs
210 Bushong Nathan
211 Boner Maude E Mrs Ⓗ
212 Hill Orlie—△377G
Opdyke Bessie Mrs

St Louis
Lindell

AUTOMOTIVE GRINDING CO.
HASTINGS PISTON RINGS
GENERAL MACHINE WORK — WELDING — ARMATURE SHAFTS
104 S. Ida St. E. C. Murphy, Prop. Tel. 376

STANDARD INSURANCE AGENCY — INSURE AND BE SURE — Phone 3

JACOBS-LANE CO., INC.
JEWELERS – OPTOMETRISTS
E. MAIN STREET PHONE 468-R

Jackson—N (Cont'd)
403 Hill R C
408 Gorini Torello
410 Stanes M J
412 Jackson Tavern
Fourth
501 Bonucci Jos Ⓗ
505 Passini Jos Ⓗ
506 Sweet John Ⓗ—🔔393W
507 Roberts Clara Mrs Ⓗ
Marley Jos
Fifth
Sixth
Seventh
Eighth
Ninth

JACKSON—S
S from 400 E Main to limits
109 Walker John
115 Willmore Cora Ⓗ—🔔281R
Dowell Wm
Oak
Elm
303 Rea S J—🔔388B
Wade Harold
308 Laws Morris
309 Reddick G W
311 Browning Burles
Clark
C B & Q RR
Charles
Garland
607 Karis Steve Ⓗ
608 Peterson J T Ⓗ
609 Rose Albert
611 Pinkston T M Ⓗ
Roberts Thos
612 Collier Richd Ⓗ
Cleveland
702 Spiller H E Ⓗ
704 Steinberger Sylvester Ⓗ
712 Smothers Spencer Ⓗ
Dewey
802 Morris Laura Mrs Ⓗ
Morris Doyle
803 Karis Michl Ⓗ
Clem Mildred Mrs
Reynolds Anna Mrs
804 Walton Lee
806 Smiley W D
808 Snider Sidney
809 Childers Marion
810 Woodrow Jas Ⓗ
Manilla
901 Heighton Albert Ⓗ
904 Clouse Robt
905 Willis J R Ⓗ
Gaylord Robt
906 Chamiak Walter Ⓗ
908 Persarski F B Ⓗ
909 Nolan Mary Mrs
910 Petrick Louis
Charleston

JEFFERSON—N
N from Main to limits
106 Smith J L rl est
110 West Frankfort Lbr Co—🔔205
Poplar
201 Pike Retta Mrs
203 Shaw Alice Mrs
205 Rendleman Mildred Mrs Ⓗ
206 Boncilla Beauty Shop—🔔163
207 Vacant
208 King Joe
209 Cole Alf
210 Boll Leonora Mrs Ⓗ
Henderson Mary Mrs
211 Henderson L D Ⓗ—🔔317
212 Vaughn S W Ⓗ
213 Griffin Eldon
St Louis
301 Randolph J C Ⓗ—🔔488
313 Hunley E G
314 Rosander J A Ⓗ—🔔556B
Reed Eug
315 Walters F D Ⓗ
Lindell
412 Gugliemi Lucy Mrs Ⓗ
Fourth
Fifth
600 Vineyard Carl
601 Knash Rosa Mrs Ⓗ
Sixth
Seventh
Eighth

JEFFERSON—S
S from 300 E Main to limits
113 Stone Funeral Home—🔔33
Stone Otis
Oak
210 Dooley J H Ⓗ
215 McLain R L
Elm
307 Kuehn Carl
308 Darnell Paul
Clark
C B & Q RR
Charles
Garland
607 Gardner Jas
609 Arview Wm
Arview Scotty
611 Shaw Frank Ⓗ
613 Ledbetter Everett
Cleveland
Dewey
802 Franklin John
808 Thompson Danl Ⓗ
Manilla
910 Mack Felix Ⓗ
Mack Louis Ⓗ
—— West Frankfort Pkg Co—🔔372

JOINER—S
S from 1100 W Main to limits
Oak
203 Ollis Ira Ⓗ
Elm

JONES—W
W from S Skelton to limits, 1 s of W Chestnut
Logan
Douglas
502 Crawford W R Ⓗ
Parkhill
503 Bruce P C
504 Ragan J C Ⓗ
505 Ferguson Ruie Mrs
506 Wharry J E—🔔259G
507 Smith Robt
508 Trotter J G
509 Liakopulos D L
510 Stanislawski Felix gro
Stanislawski Felix Ⓗ
Brown
604 Butz Wm Ⓗ
605 Wawrzyniak Maks Ⓗ
609 Baltrush Michl Ⓗ
611 Chiaventone Jos gro—🔔71R
Maple
701 Kurz Wm
Fleming Chas
Sweet Thos
703 Bell L P
Antone Frank
705 Southerland G W Ⓗ
707 Vittone Frank Ⓗ
708 Johnson W E
709 Viara Martin Ⓗ
711 Cullen Jas Jr
713 Willis Marion
Taft
803 Golio Peter
807 Aschieris Andrew Ⓗ
811 Aschieris Eug Ⓗ

LINCOLN—N
N from E Main to limits
105 Fuller Byron—🔔108
Poplar
208 Heard L B Ⓗ—🔔102
St Louis
Lindell
402 Erthal J N
404 Gamber Stella Mrs
406 Lucas Wiley Ⓗ
Rains Clara Mrs
Shultz Raymond
408 Shuotz Frank Ⓗ
410 Penman Helen M Mrs
414 Delmasso Peter
Fourth
504 Vacant

CRITIC and CORNO FEEDS GLORIA FLOUR
LUTHER BURPO
ZENITH RADIOS — BULK GARDEN SEED
FIELD SEEDS KEROSENE ELECTROLUX REFRIGERATORS

Champion Steam Laundry – 301 So. Anna – Phone 386-R

West Frankfort Lumber Co.
BUILDING MATERIALS AND HARDWARE
Opposite Post Office —Lumber For Every Purpose— Phone 205

Lincoln—N (Cont'd)
506 Dounas Domonick Ⓗ
508 Carbonare Armando
512 Lockhart Mynett

Fifth
602 Conto Mary Mrs Ⓗ
604 Slezcwick John Ⓗ
606 Fischer Geo Ⓗ
608 Brisas Leo
610 Cunningham Pearl Mrs Ⓗ
612 East E E Ⓗ
614 Young L E Ⓗ

Sixth
702 Horsley Cletus
Wadesky Helen
704 Watkins Wesley Ⓗ
706 Bobrick Jos Ⓗ
708 Speck John
712 Silk Jos
714 Stiklus Frank Ⓗ

Eighth
802 Ward Dempsey Ⓗ
804 Stefan Otto
806 Tomzik Carl
808 Nelson Ida Mrs Ⓗ

Ninth

LINCOLN—S
S from 700 E Main to limits

101 Rushing J D Ⓗ—△451W
106 Vacant
107 Gilchrist Agnes Mrs
Head Lorene Mrs

Oak
Elm
Clark
C B & Q RR
Charles
501 Gray Elmer
503 Scarlett Chas
505 Glover Carl

Summers
507 Martin Earl Ⓗ

Garland
601 Piribeck Geo Ⓗ
Saurs Mildred
Hart Francis
603 Livesay L T Ⓗ
605 Bazzell W R Ⓗ
Gofarth John

Cleveland

LINDELL—E
E from C & E I RR to limits

101 Odum R & Sons contrs—△694
101(r) Indian Refg Co—△53
102 Standard Oil Co—△365
105 McReaken Amy L Mrs Ⓗ
107 Kaylor Lillie Mrs
108 Langston Nevin
109 Davidson L P Ⓗ—△335R
111 Allen H P Ⓗ
115 Lamkin Ada Mrs Ⓗ
Lamkin Lloyd

Emma
201 Kneenyer D D
203 Nicholson Dempsey
204 Vacant
205 Wade J W Ⓗ—△335G
206 Ferguson Wm Ⓗ
206(r) Beaver Anna Mrs
207 Hutchins S A
208 Willis Mary Mrs Ⓗ
Willis Walter
209 Tomblin Ellen Ⓗ—△394W
211 Dillon Felix Ⓗ
Halligan Ruth Mrs

Jefferson
301 Murphy John Ⓗ
304 Vacant
305 Dickson Jesse
306 Barr O A
307 Pearce Jarvis
308 Nicholson Nora Mrs Ⓗ
Nall Jake
309 Worsham Florence Mrs Ⓗ
310 Bedokis Fred Ⓗ
311 Hancock Tommy Mrs Ⓗ
Clancy Saml
312 Vaughn Clyde
Lindsey Jim
Willis John
313 Lindell Cash Mkt—△324
314 Monti Joe Ⓗ
Monti Jas
315 Covilli Steve

Jackson
401 Luthers Candy Store
Antolini Luther
402 Bortolotti Dimenico Ⓗ
403 Krest Chas
404 Mrla John
Toms Jas
405 Ponzie Edw Ⓗ
406 Pattarozzi Frank Ⓗ
407 Shelton Ada Mrs
408 Leventi John Ⓗ

Monroe
501 Egyptian Skelgas—△351
Ielase C N Ⓗ
503 Norusis John Ⓗ
506 Turnage L B
514 Cavalli Johnnie
515 Cavalli Frank Ⓗ

McClelland
601 Mahalick John Ⓗ
602 Hopper Virgil Ⓗ
603 McCrary W H Ⓗ
604 Quyle Geo
605 Lapinski Adam
606 Rodden John Ⓗ
608 Lynch Michl Ⓗ
609 Antoline Jas Ⓗ
610 Sweet Jos

Locust
701 Heckelback P W Ⓗ
703 Jordan G W
705 Dayton Robt Ⓗ
709 McElmury C C
Scovil T L
Flynn J J
709(r) Visnepski Chas Ⓗ
711 Bergin J P Ⓗ

Lincoln
802 Hancock Hiram Ⓗ
804 Trotter J A
808 Nickelvich Mary Mrs Ⓗ
810 McCann J H—△530
812 Yutoni John

Adams
901 Norbet Frank Ⓗ—△487W
902 Norbet Frank gro
904 Drasil Eliz Mrs
906 Kernosky John Ⓗ
908 Newman Pearl Mrs
Stewart Shelby
910 Lorence Geo Ⓗ

Madison
1002 Adkins C F
1004 Hiduk John
1006 Adkins Oscar
1008 Vravick Andrew Ⓗ
1010 Kolody John

Van Buren
1104 Conner O A Ⓗ—△706W
1106 Chance J E
1107 Wade Harold gro—△509R
1108 Dillingham Hervie Ⓗ—△480W
1110 Patchett Pearl Mrs Ⓗ
White Fred

Bryan
1202 Story W H
1206 Lingle C A Ⓗ
1208 Crain Ray Ⓗ—△321W
1210 Zubrus Walter Ⓗ

Cochran
1304 Price H T
1306 Neibel Harry
Williams Alice Mrs Ⓗ
1308 Tharp Mitchell
1310 Fleming Oakley Ⓗ

Crawford
Mulberry
Cherry
1604 Griggs Boyd Ⓗ
1605 Gosnell Pearl
Jones Evan
1606 Morgan Jas
1607 Gray Geo Ⓗ
1608 Farley Harley

Grand
1704 Modglin A J Ⓗ
1706 Neal Maude Mrs
1707 Neal Aaron Ⓗ
1708 Morgan W H Ⓗ
1709 Lindsey Angeline Mrs Ⓗ
1712 Grady Kenneth
1716 Miller Madison
McMillen Sarah Mrs Ⓗ

Dorris
1907 Odle Clement

GOOD HOUSEKEEPING SHOP
Pittman Radio Service
PHONE 95
104 So. Emma St.
Jacobs Lane Co. Incorporated

STANDARD INSURANCE AGENCY — INSURE AND BE SURE — Phone 3

W. A. SOUERS
PLUMBING AND HEATING
420 East Main "Freeman" Stokers—Air Conditioning Tel. 250

Lindell—E (Cont'd)

Old Benton Rd
2003 Dimmick Frank Ⓗ—△248
Woods Maude Mrs
Wilson Grover

N Walnut
Horrell

LINDELL—W
W from C & E I RR to limits, 3 n of W Main

101 Kelly S J Ⓗ—△413R
102 Newlin G F Ⓗ—△361W
103 Newlin W J Ⓗ
104 Worthington J W—△650
105 Todd L D Ⓗ—△413B
106 Edmonds Dora Mrs Ⓗ
107 Wiedman D R
108 Kathalynas E A Ⓗ
109 Menees A J Ⓗ
110 Gann J G Ⓗ—△133B
111 Sculley J R Ⓗ
112 McNeely J A Ⓗ

Ida
201 Reed A L Ⓗ—△16
205 Moulin J C—△730
207 Gladders Luke Ⓗ—△144
Durham Harriet Mrs
209 Wood E A Ⓗ—△457W
210 Vacant
211 Eubanks Shannon Ⓗ—△124B
212 Young C C
213 Collins R E Ⓗ—△457R
214 Crawford Wm Ⓗ
215 Leslie Clarence Ⓗ
216 Evett Fern Ⓗ
217 Beams Roy
218 Baley W A Ⓗ—△685R
219 Wood Thos
220 Lewis T E Ⓗ

Logan
301 Frazier Earl
McClellan C T
303 O'Rourke Peter—△155
O'Rourke John Ⓗ
304 Rogers Mary Mrs Ⓗ
304(r) Rogers Delano Ⓗ
305 Holland Vernie
McMeen Emma Mrs
306 Carr Jesse
307 McCartney Mary Ⓗ
308 McElyea John
Green Edw
309 Vorberg Wm Ⓗ—△137
310 Tunison Gertrude Mrs Ⓗ

Douglas
Parkhill
Gardner
Horn
709 Cummins J R Ⓗ

Taft
802 Galbraith John gro
Galbraith John Ⓗ—△586W
804 Miller Blaine
805 Bellamy Harry
806 Ennen W A
807 Johnson Andrew Ⓗ
809 Hanson J L—△724
810 Woodburn Clyde
811 Beadle Geo
812 Taylor Wiley
Sercosky Paul
813 Bell Geo
814 Lambert Dewey
815 Griffith J R
816 Avery Clarence Ⓗ
817 Walker N A Ⓗ
818 Schmitt Peter Ⓗ
818(r) Walker Cecil
819 Barger O S Ⓗ
820 White Fred
821 Ollis Owen
822 Beachum R L
823 Johnson Oda Mrs
824 Dooley Have Ⓗ
825 Griffith W N
827 Griffith G E

Washington Blvd

LOCUST—N
N from E Main to limits

Poplar
203 Clem M E
205 Tefft Clarence

St Louis
Lindell
Fourth
Fifth
602 West Frankfort Athletic Field

Sixth
Seventh
Eighth
Ninth

LOCUST—S
S from 600 E Main to limits

Oak
215 Worsham Fred Ⓗ—△32

Clark
Elm
C B & Q RR
Charles
502 Sinder Owen
504 Thornton C V
505 Dillon C M Ⓗ
506 Murphy Chas
508 Tucker W A
509 Grimmett Frank Ⓗ
511 Rose Oscar
Rose Ella Mrs Ⓗ
512 Medlin Joe Ⓗ

Garland
601 Kelley J W Ⓗ
Kelley Della Mrs
602 Nicholson Roy Ⓗ
606 Rumsey Douglas Ⓗ
Bowers J A
608 Kovish Tony Ⓗ
609 Adkins R L
612 Paternel Frank
613 Zortz Jerry Ⓗ
614 Rose T S Ⓗ—△43W
704 McIntosh W M

LOGAN—N
N from 300 W Main to limits

106 Henderson Hugh Ⓗ

Poplar
201 Mortland Virgil
Dye Nef
203 Landers W M Ⓗ—△381R
Fox L L
204 Childers A M Ⓗ
205 Mick Clifford Ⓗ
207 Childers Robt
209 Bell F R
211 Brown G W Ⓗ
Rogers J S
Cragg Jos
Harold W K
215 Pitchford C E Ⓗ—△548W

St Louis
304 Redfern O Gene
305 Bozarth Earl
309 Walker Louisa Mrs
Swafford Lula Mrs

Lindell
Fourth
Fifth
Sixth
Seventh
Eighth
Ninth
Tenth

LOGAN—S
S from 300 W Main to limits

103 Reed Cleaning Company—△88
104 Vacant
105 Natl Youth Adm sewing project
107 Battery & Elec Serv—△464
Karnes G H
107½ **Hindman Apts**
Apts
1 Vacant
2 Cary L H
3 Robinson Florence Mrs
4 Lawrence Roy
5 Kohl Louis
6 Reed Amos
7 McCray Cynthia Mrs
8 Barger D E
9 Overby H K
Street continued
109 Union Cab Co—△606
206 Ferguson J J

BOYD'S DAIRY
Pasteurized Milk – Cream – Butter – Cottage Cheese
Phone 721 103 W. Oak St.

Champion Steam Laundry – 301 So. Anna – Phone 386-R

West Frankfort Ice Co.
Ice Refrigerators
305 So. Logan St.
ICE
Cold Storage
Phone 66

Logan—S (Cont'd)
207 Roberts W R Ⓗ
209 Smith C F gro—🔔52
Smith C F

Clark
302 Richs Sinclair Serv Sta
304 Rich Fred
305 West Frankfort Ice Co—🔔66
308 Warrens Mobilgas Serv Sta—🔔225
Socony Vacuum Oil Co—🔔225

Chestnut
402 Dixie Barbecue
Sidnavitch A J
403 Maragni Victor
405 Edmonds Loren Ⓗ—🔔17
406 Meneese Allen Ⓗ
407 Starr Wm
408 Scott H I
409 Forne Jas Ⓗ
410 Blakeley A E Ⓗ
411 Coulson J A Ⓗ
412 Brashear W A
Brashear Gertrude E Mrs
Brashear W J

Jones
501 Roberts M E
502 Fletcher Bert
503 Vacant
505 Nu Way Tavern
Stanislawski Louis Ⓗ

C B & Q RR
604 Chesnes John Ⓗ
605 Perry T W
606 Howe M V
607 Tresso Louis Ⓗ
608 Shemwell Barbecue Stand—🔔662W
610 Shemwells Standard Serv Sta
611 Kessler Wm Ⓗ

Stotlar
701 Vacant
702(r) Garcia Bill Ⓗ
702 Vacco Jos
703 Niedzielski Jos Ⓗ
704 Pesula Rose Mrs Ⓗ
705 Appleton Ira Ⓗ
706 Dinkens Geo
707 Kelley Felix
708 McCormick Ralph
709 Vorberg Louis
710 Whittaker W R Ⓗ
711 Hogg Isabelle Mrs Ⓗ
713 Takoras Lucile Mrs Ⓗ
714 Gibbons J F Ⓗ
716 Maddox I L
717 Mosley W W Ⓗ
718 Razaitis Josephine Mrs
719 Pergar Delcie Mrs Ⓗ
720 Balsis Dominic Ⓗ
—— Central Ill Pub Serv power hse—🔔489-🔔482
—— Old Ben Coal Corp—🔔901-🔔902

MADISON—N
N from E Main to limits

Poplar
202 Hough John

S Louis Lindell
401 Adams Chas Ⓗ
404 Yesulis Jos Ⓗ
405 Laszoski John
406 Vaughn J B
407 Megahan J E
408 Willmore Lenna Mrs Ⓗ
409 Barr Cordelia Mrs Ⓗ
410 Gowler Walter
411 Grazulis Albina Mrs Ⓗ
412 Nelon Thos Ⓗ

Fourth
501 Antoline Jack Ⓗ
502 Drabish Mary Mrs gro
Drabish Mary Mrs Ⓗ
503 Trini Angelo Ⓗ
504 Mileski Anton Ⓗ
505 Gubicya Joe
506 Bagaczonis John Ⓗ
507 Gore Melvin
508 Savalick Henry Ⓗ
509 Walko Mike Ⓗ
510 Walkins J T Ⓗ
511 Norbet Walter Ⓗ
512 Britton Thos Ⓗ
Donovan Robt

Fifth
601 Short Marvin
603 Straka Mike Ⓗ
Sweet Wm
605 Skisment Anton Ⓗ
607 Lopszatis Steve Ⓗ
609 Steffen Herman Ⓗ
Elliott Robt
610 Harrum Elmer
611 Baldi Veto
613 Skuta John Ⓗ

Sixth
701 Francis R H Ⓗ
703 Carlisle Walter
705 Leamen Robt
709 Taylor L D
Taylor America E Ⓗ
709 Summers Harvey
711 Rakóczy Frank

Eighth

MADISON—S
S from 900 E Main to limits

103 Tharp A O blksmth

Oak Elm

Clark
C B & Q RR
E Charles
501 Hemphill Dora Mrs Ⓗ
502 Huffstutler Jas Ⓗ
608 Stephenson Wm Ⓗ

MAIN—E
E from C & E I RR to limits; dividing line for streets running north & south

101 Burg May womens wear—🔔282
Dunns Linco Serv Sta—🔔56W
101½ Blake R P Ins Agcy—🔔456
Merchant's Cred Bur—🔔456
102 Stotlar-Herrin Lbr Co—🔔21
103 Reed Drug Co Inc—🔔253
103½ Chic Beauty Shop—🔔277

Short
104 Strand Theatre—🔔116
105-7 Arsht Shoe Store—🔔579
105½ Obermark Hal—🔔491B
108 Cline-Vick Drug Co—🔔78
108½ **Rooms**
Yates J R
Webb B H eye phys—🔔13
Webb H L dentist—🔔13
Ellis J J phys—🔔120
Crain Earl
Street continued
109-11 Fashion Shop The—🔔367
110 Josephs—🔔173
110½ Ellis J J phys & surg—🔔120
111½ **Rooms**
Albert A S phys—🔔10
Koons C I dentist—🔔167
Koons C E phys—🔔167
Street continued
112 Vacant
113 West Frankfort Bldg & Loan Assn—🔔380
114 Scotts Paint & Elec Co—🔔313
114½ Scott E E Ⓗ—🔔113
115 Pharis Williams Finance Co—🔔429
115½ **Rooms**
Lane C O phys—🔔126
Holoffe C P phys—🔔126
Standard Ins Agcy—🔔3
West Frankfort Coml Rating—🔔230
Union Ins Agcy—🔔45
Dunn L J atty—🔔45
Lockwood F D—🔔311
West Frankfort Sch of Music

COTTER MOTOR SALES
HUDSON – – – TERRAPLANE
GENERAL REPAIR SHOP SERVICE
Phone 39
405 W. Main
ACCESSORIES, PARTS, TIRES, BATTERIES

STANDARD INSURANCE AGENCY — INSURE AND BE SURE — Phone 3

Conroy Furnace & Tin Shop
"COMBUSTIONEER STOKERS"
414 East Main St. Tel. 310

Main—E (Cont'd)
115(r) M & M Printing Co—Δ149R
116 Columbia Candy Co—Δ228
116½ **Rooms**
Ill Coml Tele Co—Δ520
McInnes Mae D Mrs phys—Δ60
117 Harris Childrens Shop—Δ555
Harris E T
118 Esther Shop The—Δ719
118½ **Rooms**
Carlton H O—Δ454
Rosenberg Simon
119 B & B Shoe Store—Δ149W
121 Grant W T Co—Δ517
122-4 Diamond Store The
122½ West T A chiro
Palmer Ins Agcy—Δ363
Prater Walter
125-7 **I O O F Bldg**
Corps Inc—Δ513
I O O F A C Marsh Lodge
126-8 Walker J V & Sons—Δ285
130 Liberty Shoe Shop
132 Gebhart Stores Inc—Δ711

Emma

200 Am Drug Co—Δ160
Am Beauty Shop—Δ138
201-3 Woolworth F W Co—Δ575W
202 Jacobs-Lane Co jwlrs—Δ468R
George W L optom—Δ468R
204 Am Brokerage Co
205 Vacant
206 Kugmans Ladies Ready-to-Wear—Δ468W
207 Dimmick Hotel—Δ490
208-10 Ill Brokerage Co
209 Russell Clyde barber
211-17 Newberry J J Co—Δ479W
212 Bobs Place—Δ476R
214 Moses Cafe—Δ516
Rotramels Henry barber
216 Bourd Saml shoes
218 Table Pride Bakery—Δ592
225 Barry Millinery
220 Summers Sch of Beauty Culture—Δ510
222 Holland Drug Co—Δ348
224 Linkons Auto Sup—Δ616
Dailey Radio Serv—Δ616
226 Bernardoni Charlie tavern—Δ560
West Frankfort Paint & Wall Paper Store—Δ147
226½ **Rooms**
Minton J R radio adv—Δ140R
Yates Essie Mrs
227-29 Federal Bldg—Δ398
228 Woodway Stores No 2—Δ355

Jackson

300 Atlantic & Pacific Store No 188
302 Graeff Jack meat mkt—Δ692
303 Brown Derby Cafe
304 West Frankfort Auto Sup Co—Δ127
306-8 Kroger Store No 43—Δ540
307 Preach Clng Co—Δ84
311-19 B F J Furn Co—Δ129
312 Lane Chevrolet Co—Δ336
320 Central Ill Pub Serv Co—Δ83
321 Mikes Confectionery—Δ470
322 HanDee Store—Δ704
323 Rissi Studio
323(r) Kelley C W news dlr
324 Economy Mkt—Δ427
324½ **Arsht Apts**
Apts
1 Coulehan Adda L Mrs—Δ453R
2 Finley N W
3 Henson W A
4-5 Freedman Saml
6 Stein Bennet—Δ334W
7 Rawson Ruta Mrs
8 Clark W W
9 Arsht Saml Ⓗ—Δ322
10 Green Harry
Street continued
325 Downens Radio & Implement Co—Δ345
325½ **Downen Apts**
Apts
1 Wagner Lewis—Δ293B
2 Dunn E R dentist—Δ500
3 Wyman Verna
4 Kirk Timothy
6 Saylor Mary
7 Crabtree E L—Δ620
8 Wetherington J R—Δ293R
9 Webster John
10 Payne Clara Mrs
11 Lincoln John
Street continued
326 Dooleys Food Mkt—Δ433
328 Jones & Sons Furn Exchange
Dorris L C rl est
Fox Uel justice of peace
Reynolds E D meat mkt
329-37 Coalfield Co—Δ20
327½ **Offices**
Old Ben Coal Corp Compensation ofc—Δ535

Jackson

401-5 Brown E R Furn Co—Δ105
402 Franklin Hotel
Simpson Barber Shop
404 Dads Quick Lunch
Fish W E Ⓗ—Δ330W
404(r) King Rebecca Mrs
406 Shoe Hospital
407 Washum Maytag Co—Δ608
409 French Studio
410 Vacant
411 Boner Bros Trans Co—Δ99
413 Brownings Radio Shop
413 Boner Bros Trans—day Δ99 night Δ12
414 Conroys **Furnace & Tin** Shop—Δ310
415 Weirs Tin Shop—Δ705
416 Sanitary Steam Bakery Co—Δ174
416½ Smilkovich Bymbel
418 East Side Shoe Shop
420 Souers W A plmbr—Δ250
[illegible] Aces **Cafe**
422 Busy Bee Cafe

Monroe

501 Van Treases Phillips 66 Serv Sta—Δ68
503-7 Burpo Luther Feed Store—Δ55-Δ86
504 Ill Central Frt ofc—Δ111
505 Burpo Luther Feed Store—Δ55-Δ86
508 Spur Distr Co
509 Mickys Pig Shop
510 Dubble Dip Cafe
511 Peeks Standard Serv Sta—Δ365
512 Morgan Clnrs—Δ707
601-9 Frankfort Community High School—Δ110
Board of Edumation—Δ110
604 Rodenbush John Ⓗ—Δ252W
606 Phillips Jerry—Δ666B
608 Galbraith Lawrence Ⓗ

Locust

701 St Johns Roman Cath Ch
702 Kelly Anna Mrs Ⓗ—Δ314
Bartmes Carrie Mrs
703 St Johns Rectory—Δ224
Konkiel L R—Δ224
704 Waller C A Ⓗ—Δ157R
706 Gilchrist R R—Δ154R
707 St Johns Parish Sch
708 Coleman Lincoln Ⓗ—Δ302

R. ODUM & SONS
CONSTRUCTION COMPANY
CONCRETE BLOCK MANUFACTURERS
Dealers in All Kinds of Concrete Products and Building Materials
101 E. LINDELL ST. PHONE 694

Champion Steam Laundry – 301 So. Anna – Phone 386-R

BANK
Tel. Zeigler
43 - 44

THE FIRST NATIONAL OF ZEIGLER
UNINTERRUPTED AND UNRESTRICTED
BANKING SERVICE THRUOUT THE YEARS
— Member F. D. I. C. —

Main—E (Cont'd)

710 Coleman Apts
Apts
1 Leach Randall—△675
2 Bonifield R A—△682
3 Elkins J T—△258
4 Bartlett A J—△617
Street continued
711 Goddards Texaco Serv Sta

Lincoln

801 McPhail Robt—△639
802 Coleman Apts
Apts
1 Speer J A—△590B
2 Coltman Wm—△557
3 Coyle C O—△297W
4 Gardner Bert—△590W
803 Hancock Floy Mrs Ⓗ
804 Rayburn E E Ⓗ—△297R
Sinks Geo
Willmore Kermitt
807 Midway Beauty Shop—△455
Howe Marie Mrs
808 Millikan E M
809 Vacant
810 Lintner C W—△590R
Rogers Mildred Mrs

Adams

901 Richerson Benj Ⓗ
902 Yadros Deep-Rock Serv Sta—△441
903 Joes Fruit Stand
904 Cox Myrtle Mrs Ⓗ—△410
905 Yusko Jos—△496W
907 Music Eva
Peavler C D
908 Sanders Ernest Ⓗ—△501
909 Mosley M A—△496R
910 Vacant

Madison

1001 Brown Robt L
1002 New Era Dairy—△663
Boner Leon
1004 Eadie Walter—△421R
1006 Sawicki Clover Farm Store—△508W
1007 Belbas Anna Mrs Ⓗ
Rice Fred
1008 James W H Ⓗ—△243W
1009 Sinclair Serv Sta
1012 Rich Hugh pet shop
Rich Hugh Ⓗ

Van Buren

1101-3 Boyer Wm garage
Central Cab Co—△303
1102 Pearce Bros Furn—△91
1102(r) Pickett Avon
1104 Williams Alice Mrs Ⓗ—△420
1105 Vacant
1106 Maygatt Scott Ⓗ—△435
1107 Vacant
1108 Sonner Merta Mrs Ⓗ
1109 Wells Chas uphol
1110 Zichol F R gro—△541W
1111 Pearce Bros Garage
1112 Zichol F R Ⓗ
1113 Pearce Bros furn used
1115 Midway Barber Shop
1117 Mabry J R wall paper paint—△566R
1119 Recreation Center—△566B

Bryan

1201 Plumlee & Plumlee gro—△472
1202 Allens Shell Serv Sta—△341W
1203 Fairchild Furn Co
1204 Vacant
1205 Jones Thos Ⓗ—△358
1207 Conwell W T
1208 Love Bird Beauty Shop—△465
Witunski Mary beauty shop
Witunski B J Ⓗ
1209 Allen Glenn
Hodja Amanda Mrs
1210 Niermann F W
1211 Eadie R B
1212 Crowders Cities Serv
Serv Sta

Day

1301 Wall J R—△239R
1302 Rowe K T—△609W
1303 Francis Wm Ⓗ
1304 Walls Anna Mrs Ⓗ
Hughes Oscar
1305 Baker Bert
1306 Clark J R
1307 Dudenbastel Louis
1308 McGinnis Edw
1309 Pracyk J A Ⓗ
1310 Dunn G G

Mulberry

1401 King E C
Odle Nancy N Mrs
Martin C H
1402 Westerfield Perry Ⓗ
1403 Phillips E C Ⓗ—△595R
Phillips Alma Mrs
1404 Bidwell Ross Ⓗ
1405 White H E—△307
1406 Ragsdale Jack
1407 Harriss Lester trkr
Harriss Lester Ⓗ
Madas Beauty Shop—△164R
Harris Mada beauty shop
1408 Calvary Bapt Ch
1409 Dinet J C
Warren Marcell
McClaren Bennie
1411 White Horace
1413 Goddard Ross Ⓗ

Cherry

1501 Clem Anna Mrs Ⓗ
1502 Killion Basil Ⓗ
Gambill Cora Ⓗ—△473W
1503 Perkins V W—△239G
Guess Urol
Armstrong Carl
1506 Simmons Lloyd
1507 Hays John Ⓗ
1508 Schreier G A Ⓗ
1508(r) Schreier Elec Co—△172

Grand

1602 Gray T W Ⓗ—△648R
1604 Walker C O
1605 Am Legion Post—△389
1608 Gray T W garage—△718B
Gray T W rl est—△718B
1609 Kuykendall Ethel J gro—△51
1611 Willmore C M dentist
1613 Vacant
1613½ Blenkin Arth brick mason—△274W
Blenkin Arth Ⓗ
1615 Woodway Stores No 3—△603

Dorris

1700-2 Walker C O gro
1701 Burpo A M rl est—△202
1703 Fitzgerald Everett gro
1705 Harris L A Ⓗ
1706 Verns Restr
1707 Fairview Drugs & Sundries—△213R
1708 Vantreases Phillips 66 Serv Sta
1709 Beulahs Cafe—△522W
Odle Roy
1711 Montgomery A K gro—△213W
Martin Wm gro
1713 Lees Mkt—△216R
1715 Turns Mary Mrs Ⓗ—△653
1716 Heights Produce Co
1718 Vantrease Troy Ⓗ
1721 Lamont C L phys
Lamont C L Ⓗ—△542W

Rains

1729 Smith C F
1730 Heights Bakery—△212R
1732 Youchoff Louis Ⓗ
1737 Dunn Jas—△272
1738 Dodge F E—△473B

Odle

1800 Gowers Sinclair Serv Sta
1802 Green H H
France Lulu
1804 Lawrence Sarah Mrs—△473R
Lawrence Daisy Ⓗ
Lockman W R
1816 Caraway Wavie Ⓗ
Williams Graham
1818 Stoyshin Max barber
Stoyshin Max

Sunny Slope

1901 Campbell Gordon Ⓗ—△23
1902 Apostolic Faith Assembly

West Frankfort Mattress Co.
New Cotton, Kapoc, and Inner Spring Mattresses — All Sizes
105 N. Douglas
Tel. 195

Main—E (Cont'd)
1905 Lane C O—△366
Benton Rd
Marion Rd
2001 Lane C H Ⓗ—△57G
Maple
2102 Matelic Anton gro
Mateilc Anton Ⓗ
2103 Shaw Aud Ⓗ
2104 Nickoloff Jas
2105 Androff Peter Ⓗ
2106 Bufford Aston
2107 Medizer Casper Ⓗ
Koposki Joe
2107(r) Erjavec Steve
2108 Tomzik Wm
2109 Matelic John
2110 Rogers Jas
S Elm
2201 Weeks Ray Ⓗ
Denton J C
2202 Neible Fred
2204 Caldwell John Ⓗ
2205 Rumsey Jas
2206 Melvin Louis
2208 Duforth Wm
2210 Heinz L P Ⓗ—△710
Horrell
2302 Hooker F A Ⓗ
2305 Hall G C Ⓗ
2308 Melvin Riley Ⓗ
2309 Jemison J M—△657W
2310 Stubblefield Carol
2405 Whiteside Mary Mrs Ⓗ

MAIN—W
W from C & E I RR to limits, dividing line for n & s streets

ss cr Anna Chicago & E Ill RR Depot—△185
Chicago & Eastern Ill RR Frt—△4
100 Rexall Drug Store The—△62
101 Roosevelt Hotel—△24
103 Vacant
105 Peters Mary E Mrs womens apparel
Bratchers Dress Shop
Bratchers Hannah E Mrs
106 Garvin-Fly & Mitchell barbers
106½ Knights of Pythians Hall
107 Tolberts Cafe
108 Uncle Toms Cabin tavern—△572
109 Herman The Jeweler—△7B
109½ Felas Geo
Petkas M J
110 Manhattan Cafe
Rains L R barber
111 Aces High Tavern—△7W
Peterson Thos
Peterson Helen
112 Claras Cafe
Clements Jos
112½ Vacant
113 Bargain Tire Store
113½ **Rooms**
Fragedis Steve
Cahill Jas
Butch Steve
Ragland J E
117-19 Vacant
117½-19½ B P O E Hall—△434
121 Vacant
122 Heaton
123 Hindman Ezra rl est—△545W
Hindman Ezra justice of peace
Crim Bros Ins—△395R
123½ **Apts**
Ragland H Lee
Tolbert Cora Mrs—△532R
Stevens Gaylen
124 Athletic Billiards Parlor—△189
125-7 Vacant
126 Limerick Finance Corp—△148
126½ **Rooms**
Rains W S dentist—△385W
Home Loan & Improvement Assn—△354
128 **Masonic Bldg**
Franklin Plmbg Co—△35
129 Union Funeral Serv—△161
Rooms
202-5-221 Trobaugh Clem & Brondos attys—△600
206 McCollum N J dentist—△445
210 Internatl Brotherhood of Elec Wkrs—△292
211 U M W of Am Bd Mbrs Dist 7 of Dist 12—△67
212-13 U M W of Am Legal Dept—△67
214 Gann J G rl est ins
220 Natl Re-employment Serv—△578
Street continued
128 Western United Gas & Elec Co—△270
129 Union Funeral Serv—△161
129½ Union Funeral Serv Hall
131 Lacys Flower Shop—△716
Lacy Edgar
131½-133½ **Labor Union Hall**
First Natl Institution of Allied Arts
132 Pyramid Serv Co—△50
133 Kroger Store No 61—△41W
Ida
200-6 B F J Furn Co—△162
201 Jones Serv Sta—△558
203 Diana Cafe
207 Singer Sewing Mach Shop—△582R
208-10 Swofford J C Hdw Co—△300
209 Echols B M optom
211-15 Briley & Kolkmeier Mtr Sls—△93
Standard Tire Co—△582W
212 Blankenship E & Co auto parts—△6
214-16 West Frankfort Hse Furn Co—△638
218-26 Treece Lbr Co—△119
221 Pitchford C E Serv Sta—△170B
227 State Theatre—△399
228 Steed R E barber
229 Baren Wm shoe repr
230 Casino Beer Parlor—△654R
230½ Viano Ceasar Ⓗ
233 Crescent Book Store
Anderson H E
234 Karmelkorn Shop
235 Als Mkt—△170W
236 West Frankfort Furn Ex—△406
237 Barretts Food Shop—△279W
238 West Frankfort Bakery—△396
239 Pitchford Oil Co—△170B
240 Harpers Texaco Serv Sta—△484
Logan
301 Karnes Shell Serv Sta—△601
302 Maddoxs Std Serv Sta—△125
304 Sullivan Mtr Co—△97
305 Garrison & Coyle tires—△200
306 Stotlar Mtrs Inc—△597
Armstrong R R auto mech
307 Woodway Stores Inc—△417
308 Marsh E M
309 Richmond W H woodwkr—△618B
309(r) Hood Dorothy Mrs
310 Starks N A
311 Denning Twp Relief—△188
313 Black Bat restr
Welbon D H chiro
Winn Walter—△618R
317 Boles Sinclair Serv Sta
Douglas
401 First Meth Ch—△547R
402 Palmer Etta Mrs Ⓗ—△447
403 Young O H—△547R
405 Denton Auto Paint Shop—△40
Cotter Mtr Sls—△39
407 White Craig—△687G
408 West Frankfort Pure Milk Co—△286
409 Peffer Jas
410 Tomlinson Mtr Co—△284
Parkhill
502 Treece R M Ⓗ—△268
504 Sullivan S B—△242
506 Gasaway J R—△576R
507 Shipps Garage & Serv Sta—△81
508 Burg Max Ⓗ—△319
509 Howell W J—△545B
Howell R W
510 Good Luck Mkt
Galloway L C
Gardner
601 Elkins Mary Mrs
Britton Jesse
602 Pool A W Ⓗ
603 Hindman Ezra Ⓗ—△545W
604 Jackson Ado—△695W

Scott Paint & Electric Co.
SHERWIN WILLIAMS PAINTS — WALLPAPER
Westinghouse Appliances — Electrical Contracting
114 East Main St. Phone 313

Champion Steam Laundry – 301 So. Anna – Phone 386-R

FRIGIDAIRE YOUR HOME COMES FIRST FRIGIDAIRE

E. R. BROWN FURNITURE COMPANY

LOCAL AGENT FOR FRIGIDAIRE — TWENTY THREE YEARS OF FURNITURE SERVICE

Moore's Famed Circulators and Coal Ranges — Sellers Kitchen Cabinets and Ensembles, Mohawk and Firth Rugs

WEST FRANKFORT'S OLDEST FURNITURE STORE

Main—W (Cont'd)

606 Davis J O Ⓗ
Fowler Eliz G Mrs
608 Bryan M S Ⓗ
Holeman Flora Mrs
Lansford O L
609 Allen Jos Ⓗ
610 Mason Dio Ⓗ
Mason Ella Mrs
612 McAfoof V A restr
McAfoof V A

Horn

700 Edwards School—🔔109
701 Hanlin Jas
Barty Arlie
Redfern Herschel
Deer Walter
703 Sturgeon J J Ⓗ
Sturgeon A W
709 Sandwich Shop
Gagani Lily Ⓗ
Angeli Sacando
711 Clover Farm Store—🔔233
713 Micks Phillips 66 Serv Sta

Taft

801 Yardo Deep Rock Serv Sta—🔔442B
803 Crowder E A
805 Vacant
807 Radeff David greenhse
809 Radeff David Ⓗ

Palmer

901 Parsons J C Ⓗ
902 Horrell Leo
905 Higgerson Melvin Ⓗ—🔔326G
907 Maddox Cecil
909 Cantrell Carl

Joiner

1102 Angeli Ancleto Ⓗ—🔔9
1103 Dillard T N Ⓗ
1104 Spittler V X
1105 Fickas E T
1106 Hardin R E Ⓗ
1107 Krah Henry Ⓗ
1108 Mederich Paul Ⓗ

Avery

1201 Moore Simeon
1202 Vacant
1204 Bogart E E
1205 Essinger J F
1206 Hall W T
1207 Irvin Wm
1208 Baynes Otho
Kerr Loleta Mrs
1209 Roberts L I
Roberts Emma Mrs Ⓗ
1210 Vacant

Stewart

1301 Gray Delmar
1302 Vacant
1303 Muir J O Ⓗ
1305 Etters O W—🔔661W
1306 Munsell Comodore Ⓗ
1308 Munsell E J Ⓗ

Holt

1402 Davis E W Ⓗ
Cremer Drucilla Mrs
1404 Goscinski Frank

Sophia

1506 Gostnell H H Ⓗ
1508 Bell Thos Ⓗ
1601 Murray J T Ⓗ
1603 Murrays Sinclair Serv Sta

MANILLA—E
E from C & E I RR to S McClelland, 2 s of E Cleveland

Short
Emma

202 Edmonds Allen Ⓗ—🔔461
207 Smodilla John Ⓗ
209 Davidson Wayne Ⓗ
211 Palic John Ⓗ
212 Renik Michl Ⓗ

Jefferson

302 Born A B
304 Podnar John
306 Fox Clarence
Capps Conrad
307 De Julius Stella Mrs Ⓗ
308 Stankovich Michl Ⓗ
Twardowski Jos
310 Zarowski Jos Ⓗ

MAPLE—S
S from 600 W Chestnut to W Stotlar

Jones

501 McReynolds W E
502 Shaulis John Ⓗ
503 Fenoglio Chester Ⓗ
504 Burnett E H
505 Patterson Duncan
506 Morgan V W Ⓗ
507 Edison J M

Midway

601 Monaghan Chas
604 Abshere Alice Ⓗ
Everly Jesse
607 Mondino Frank Ⓗ

Stotlar

MARION RD—S
S from 2000 E Main to limits

103 Kline Georgia
105 Benbrook Lawrence

Elm

212 Mercer Wm
214 Hood Howard
216 East J E gro
East J E Ⓗ

Clark

C B & Q RR

421 Vacant

Garland

501 Vick G W Ⓗ
Gosnell Cleadus
505 Knight Earl Ⓗ
Becker Burl
601 Todroff Jas Ⓗ
603 Hampton J H Ⓗ
Harkins Louis
605 Weaver Calvin Ⓗ

Cleveland

702 Arnold Val
709 Baker Archie Ⓗ
711 Cole Clarence
713 Chambers Florence Mrs
714 Stone Clyde
801 Herring Saml Ⓗ
802 Golle Aug
807 Harris G H Ⓗ—🔔700R2

B

903 Edwards J H
905 Darnell Walter Ⓗ
911 Edwards Walter Ⓗ
913 Guill C E Ⓗ
Guill Wm
1002 White Rudolph Ⓗ—🔔700B2
1009 Willmore Ray Ⓗ
1102 Rogers J A Ⓗ
1109 Bollero Angelo Ⓗ—🔔700W3
1120 Lange John Ⓗ—🔔700B1

McCLELLAND—N
N from E Main to limits

Poplar

204 Peek Herman
206 Heller Alice Mrs
Chargnon S R
208 Page Andrew garage Ⓗ—🔔460

St Louis

304 Tomblin Wm

Lindell

405 Benedetti Aug Ⓗ

Fourth

505 Sharkey Toney—🔔139W

Fifth

603 Weavers Greenhouses—🔔450R
605 Weaver Gerald Ⓗ
Weaver Greenhouses—🔔450R
606 Kelley Dean
Kelley L A Ⓗ
Hayes Rex

Sixth

Seventh

804 Flynn Frank

Eighth

McCLELLAND—S
S from 500 E Charles to limits

501 Newton Leonard Ⓗ
505 Thomas J B
Bugosh Geo Ⓗ
510 Thomas F J
511 White Lewis Ⓗ
512 Warren J B

Garland

Cleveland

703 Church Chas Ⓗ
709 Williams Chas

Dewey

801 Steward Lee Ⓗ
802 Peterson Thos Ⓗ
803 Stoll Cora Mrs Ⓗ
Kirkpatrick Elda Mrs
804 Culpepper Wm Ⓗ
805 Anderson A P
806 Moake Ray Ⓗ
807 Menees Elbert
809 Rankin R H Ⓗ

Manilla

901 Leaman John—🔔697
902 Lamb H M
905 Harper Peter Ⓗ
906 Glenn W M Ⓗ
907 Summers Lee Ⓗ
909 Gunner Anna Mrs Ⓗ

Charles

MIDWAY—W
W from S Douglas to limits, 5 s of W Main

507 Zanzuche Frank Ⓗ
508 Rivara Sebastiano gro
Rivara Sebastiano—△389R
509 Cesel D R Ⓗ
510 Elm W R Ⓗ
511 Cima Mary Mrs
512 Franklin J L
513 Boludia Lizzie Mrs Ⓗ
515 Smith Joby Ⓗ—△259W
Brown
605 Cima Adolph Ⓗ
610 Ronchatto Jas Ⓗ
Biggs Enes Mrs
Maple
707 Quarrels Thos
707(r) Vero Angeliano
708 Upton M H Ⓗ
709 Irvin K S
712 Haney A L
713 Bean E D
Taft
803 Paulitsch Jos Ⓗ
901 Nees Henry
903 Robertson Herbert
905 Jones W R

MONROE—N
N from E Main to limits

Poplar
204 White Dow Ⓗ—△100W
205 Patton L G
206 Gunlolf Edwin Ⓗ—△100B
207 Summerville C E
208 Shehorn M A
210 Vai Oreste Ⓗ
St Louis
303 Dawes Jas
Countri Amil Ⓗ
313 Boggia Domenick Ⓗ
Fourth
Fifth
Sixth
Seventh
Eighth

MONROE—S
S from 500 E Main to limits

107 Reed Feed & Gro Co—△214R
111 Barter Studio
113 Barter J H Ⓗ
Oak
205 Keith Sally Mrs
Carrey Jack
Elm
303 Sullivan W C
305 Godair Lee
307 Rice Rufus
312 Dealers Sup Co pub scales
320 Callahans Welding & Mach Shop storage bldg
Clark
Charles
C B & Q RR
504 Lee Wm
506 Morris Vernon
508 Bown Della Mrs
509 Kuca Edw Ⓗ
510 Supreme Bakery—△262R
510½ Kosebia Jos
510(r) American Bottling Co—△262R
511 Georgeoff Koty
512 Dobroski Walter Jr gro
Dobroski Walter Jr Ⓗ
512(r) Dobroski Walter
Garland
602 Warner Mary Mrs
604 Chandler Walter
Chandler Phoebe Ⓗ
606 Romine John Ⓗ
608 Gordon Wiley
609 Morris Albert Ⓗ
610 Melvin Benj
Jarrell Prince Ⓗ
612 Sawicki Victor
614 Sawicki Victor gro—△670W
Orlowski Matt tavern
614(r) Schossberg Aug
710 Peyronet Helen Mrs
702 Beal Jacob Ⓗ
705 Dillon Anna Mrs
Barrett Opal E Mrs
710 Williamson Geo Ⓗ
Dewey
801 King J R Ⓗ
802 Hoebbel Chas Ⓗ
805 Hutchcraft R H Ⓗ
806 Manis Beulah Mrs Ⓗ
807 Wheeler Melvin Ⓗ
808 Clemons Mose Ⓗ
809 Weiman John Ⓗ—△524R
Manilla
901 Walton Albert
902 Harper Bessie Mrs
903 Capps Clint
904 Trout Luther
905 Sharkey Jos Ⓗ
909 Arnett Maynard
910 Sexton Geo Ⓗ
1001 Lawrence C E Ⓗ

MULBERRY—N
N from E Main to Fifth

Poplar
St Louis
307 Blenkin W A Ⓗ
310 Knapp F S
311 Brown J S
Lindell
401 Newell R L Ⓗ
403 Gospel Hall
404 McRoy Fred
407 Grose John Ⓗ
410 Wall Earl Ⓗ
412 Henley J H Ⓗ
414 Alverson Jeff Ⓗ—△573G
Fourth
Fifth

MULBERRY—S
S from 1300 E Main to limits

106 Treat John
Oak
Elm
Clark
403 Vineyard T E Ⓗ
C B & Q RR
Charles
502 Perry Lee Ⓗ
504 Syers Clifford
505 Bufford W C Ⓗ
509 Isaacs Anna Mrs Ⓗ
Summers Lester
510 Eubanks Robt Ⓗ
511 Beers Elmo Ⓗ
512 Snethen Roy Ⓗ
Snethen Anna Mrs
513 Fielden Raymond
514 Shriver O M Ⓗ
Garland
601 Hedges Danl Ⓗ
602 Anderson Orville Ⓗ
603 Zumwall Louis
604 Dorris Ida Mrs
606 Odum Bessie Mrs Ⓗ
614 Hall G O Ⓗ
Cleveland

NINTH—E
E from C & E I RR to Horrell

Jefferson
305 Antoline Robt Ⓗ
308 Short Wm Ⓗ
Short Dalton
308(r) Short C A
309 Trustee Wm
311 Bernard Alphonse Ⓗ
312 Wendryhoski Stanley Ⓗ
Jackson
402 Rose Brady
404 Blackburn Jacob Ⓗ
405 Alverson Benj
406 Freeman Clarence Ⓗ
Monroe
504 Scarlett Pharis
Lampkin Paul
506 Frankie Pellegrini Ⓗ
Frankie Eliz Mrs—△646W
McClelland
604 Kirhis John Ⓗ
606 Boozer J R Ⓗ—△193R
Locust
702 Dossett Frank
704 Bennett Leona Mrs
706 Nelson Chas
708 Morgan Wm
710 Horoda Anna Mrs Ⓗ
712 Bray Thos
Lincoln
803 Gursky Alex Ⓗ
805 Butkus Mary Mrs Ⓗ
807 Slivena Kate Mrs Ⓗ
1100 Young Chas
Bryan
Cochran
1302 Gray Robt
1304 Smothers Nellie Mrs Ⓗ
1306 Rakoczy Stanley
1309 Bidwell Rutherford Ⓗ
Crawford
—— Ohio Oil Co bulk plant
1400 Bidwell Don Ⓗ
—— Reed Chas Ⓗ
Horrell

NINTH—W
W from C & E I RR to N Hughes, 6 n of W Lindell

102 Melvin H J
103 Vaughn E L Ⓗ
104 Mitchell H A
108 Hancock Ray
110 Murphy Beverly
111 Stokes R D
112 Moake J T Ⓗ
Ida
202 Russell J H
203 Wesinkus Jos
205 Matulos Jos Ⓗ
206 Melvin J E
Douglas
406 Claxton J M Ⓗ
408 Claxton L W Ⓗ—△209R
Parkhill
506 Sullivan J A
510 Wilkerson J L Ⓗ
515 Zirkowski Brown Ⓗ
518 Grzanich Jack Ⓗ
Horn
Taft
Palmer
708 Gosh Jos Ⓗ
710 Zaboski Anna Mrs Ⓗ
712 Davidiski Marion Ⓗ
716 Jones R J
718 Bronkontus Frank
Hughes

OAK—E
E from C & E I RR to limits

101 Upchurch Oil Co—△112
101½ Upchurch Jos Ⓗ
103 Dimmick Bros Scientific Brake Serv—△112
105 Moseley J R
106 Hathay Saml Ⓗ
Harris J L
Lulick Mabel Mrs
108 Moores Radio Serv—△443
Moore J W
Emma
200 First Christian Church—△121B

Champion Steam Laundry – 301 So. Anna – Phone 386-R

LOANS
AUTOMOBILE
FURNITURE
LIVE STOCK

LIMERICK FINANCE CORPORATION
(Loans Made in Surrounding Towns)

PHONE
148
126 W. Main Street

Oak—E (Cont'd)
203 Pharis E B
Lumpley Chas Jr
209 Griffin Maria Mrs Ⓗ—△175R
Hall Whitney
210 Howard E F Ⓗ—△368
213 Stone Funeral Home—△33
214 Eldridge C H phys—△247
Eldridge C H Ⓗ

Jefferson
301 Trobaugh F E Ⓗ—△537
302 Crawford Maude Ⓗ
Baxter Pearl
306 Boyd W R—△296
Kimberlin Geo Ⓗ
307 Pharis W E Ⓗ—△151W
308 Leming C L Ⓗ
310 Durst C A Ⓗ—△668
311 Murphy Zed
Murphy Emma Mrs
315 Gamble Henry Ⓗ
316 Crim C W Ⓗ—△59R

Jackson
406 Wentworth B K—△106W
407 Lilley W R—△281W
Bise Anna Mrs
408 Hadfield W C—△338W
412 Reinheimer Jas—△106R
Reinheimer Sarah Mrs Ⓗ

Monroe
Ill Central RR
508 Dorris L C
510 Varis Frank Ⓗ
604 Bridgeford R L Ⓗ
606 Sullens G C
Davis Vernon
607 Koenig Grace Ⓗ—△278
608 Wise F N
East Earl
610 Maddox Claude Ⓗ

Locust
701 Richardson Archie
702 Cole K N Ⓗ—△85
703 Bayless Mildred Mrs
Lintner Robt
Sinks Etta Mrs Ⓗ
704 Monroe A R Ⓗ—△626W
706 Boyd Maude Mrs Ⓗ—△315
Wilburn Garnie
Nickens J W
Smith Moreland
707 Kelly R G Ⓗ—△594
708 Coleman Glen
709 Wathen W G Ⓗ
710 Briley E E
Kolkmeier R H
713 Will R S—△178
714 Posey O D Ⓗ
Cardwell L H—△559G

Lincoln
801 Houlle Silver Ⓗ—△640R
802 Pittman Raymond—△373
Fox Uel
803 Rushings John Ⓗ—△451R
804 Mitchell C E Ⓗ—△559R
805 Grear J F Ⓗ
807 Rosan N A
808 Kinison Harmon Ⓗ—△115R
810 Cochran Jesse Ⓗ—△412

Adams
901 Smith Lee Ⓗ
902 Ice E B Ⓗ
903 Murphy Elmer Ⓗ
904 Davis Oral Ⓗ—△132W
905 Hopper S W Ⓗ—△471
906 Carter W A Ⓗ—△905
906(r) Carter W A uphol
907 Sanders C L
908 Boner Joe Ⓗ—△12

Madison
1001 Burpo Luther Ⓗ—△261
1003 Gettings Ruth Mrs Ⓗ
1004 Nicholson E C
1005 Hastie Jas
1006 Purcell Henson Ⓗ—△240W
1008 Smith Clarence Ⓗ—△597W

Van Buren
1101 Cima Don Jr
1102 Mayernick J M Ⓗ
1103 Brondes S E Ⓗ—△340G
1105 Nichols Oscar Ⓗ
1106 Shadowen H C
1107 Minton Carrey Ⓗ
1108 Hansman W H
1109 Dinn Thos
1110 Martin W M Ⓗ—△236R

Bryan
1201 Cremer Jesse Ⓗ
1202 Prock J W gro
1203 Berkel Henry Ⓗ
1204 Isaacs E L
Prock Julia Mrs Ⓗ
1205 Lanthrum J M
1206 Benbrook Henry
1207 Parkuhrst C M
Ablett Laura Mrs
1208 Rennee John
Fry Mary Mrs Ⓗ—△130G
1209 Kelly Leslie Ⓗ—△370R
1210 Rennee John Ⓗ
1211 Prock J W Ⓗ
1212 Lowry T F Ⓗ
1214 Stone Hal Ⓗ
1216 Hughes Leo
Britton Augusta Mrs Ⓗ
1217 Guiney T S Ⓗ—△421W
1218 Franklin Ida Mrs Ⓗ
1219 Parkhill W A—△493R

Day
1301 Boyd Ford
Elsdon Ray
1302 Stevens R B
1303 Flood E M—△609R
1304 Sargent Raleigh Ⓗ
1305 Hughes J R Ⓗ
1306 Vacant
1307 Doty Hubert Ⓗ
1308 Whittington Stanley Ⓗ
1309 Warren H O
1310 Rodden Danl Ⓗ
1311 Humphryes Jesse
1312 Farris J A Ⓗ
1313 Cowsert A J
1314 Bowker Don Ⓗ

Mulberry
1402 Gloyd Ada Ⓗ
1403 Pickett Ose Ⓗ
1404 South Willis
Hendrickson Roy
1405 Bailey Albert
1406 Buntin G F
1407 McClintock H W
1408 Cremer F W Ⓗ
1409 Sisney G S
1410 Dalby H H
1411 Miller F S Ⓗ
1412 Holleman Chas
1413 Smith A W contr bldg
Smith A W Ⓗ—△511
1414 Moseley Sally M Mrs
Moseley Gus
1415 Lee V R Ⓗ
1417 Mabry J R Ⓗ
1418 Eckess W S Ⓗ

Cherry
1501 Finney W C Ⓗ
1502 Northern Bapt Ch
1503 Fuhrer Emanuel—△446
1504 McCloskey P A Ⓗ
1505 Zimbelman W C Ⓗ
1506 Webb J M Ⓗ—△130B
1508 Mark Wm

Cherry
1601 Hayes Oakley Ⓗ—△648B
1602 Menees L E
1604 Fields R E—△498
1605 Allen A J Ⓗ—△648W
Reak Murrell
1606 Engram Wm Ⓗ
1607 Greeney J W Ⓗ
1608 Faulks Luther Ⓗ—△309R

Grand
1701 Silbley R C
1702 Jones Roy
1704 Sutton J P Ⓗ
1706 Dotson J P Ⓗ

Dorris Rains
1804 Hooker Harry
1805 Montgomery A K Ⓗ
1806 Morris O W
1808 Clem J H Ⓗ
1810 Thompson D F

Odle
1902 Second Bapt Ch
1904 Evans W R—△152R
1905 Bryant A M Ⓗ
1906 Chamness C S
Chamness Winnie Mrs
1907 Hayes Arth Ⓗ
1908 Waller H C Ⓗ
1909 Peters W A Ⓗ
1911 Mercer Arth
1912 Dillon Frank
1913 Chapman J R
1915 Fiveash W A
1916 Jent Jewell

Sunny Slope

OAK—W
W from C & E I RR to S Sophia, 1 s of W Main

Anna
102 Under Constrn
103 Body's Dairy—△721
109 Warehouse
110 First Bapt Ch—△305
115 Kuykendalls Gro & Feeds—△400-△407

Ida
202 Dorris R C Ⓗ
204 Allen Jean Mrs Ⓗ
206 Henderson J D
208 Dawson Jas Ⓗ—△101R
Bain E L
Harper Oscar
210 Woods G L Ⓗ
211 Arnett L F
212 Joiner Emily Mrs Ⓗ
213 Bulmer Benj Ⓗ—△63W
Bulmer B L
214 Buchanan Essie Ⓗ
215 Carlton H O—△454
216 Shaffer A G Ⓗ—△574R
217 Walker H J

Logan
301 Tootsie Beauty Shop—△664
302 Hampton Laura A Mrs Ⓗ—△304
Shuyler W C

Oak—W (Cont'd)
303 Steele R J
304 Gambriel J D—△596G
305 Wysup Bernard
Brown G W
306 Allen Lillie Mrs Ⓗ
Burns G C
Emrich Alma Mrs
307 Davis Elmo
308 Mendeno Peter Ⓗ
309 Helfrick Geo—△159W
Knapp Jas
310 Heinzman Grace Mrs
Douglas
401 Dorris S S Ⓗ—△255
402 Isaacs J L Ⓗ
403 Herron A H—△226R
407 Robinson J A
409 McDonald C L Ⓗ
410 Arnold Carl Ⓗ—△235B
Parkhill
501 Phelps W H Ⓗ
503 Crim W A
505 Reinheimer E J Ⓗ—△695R
507 Hodges H C
509 Roddy T C
Gardner
603 Callahan O L Ⓗ—△505
605 Fife G H Ⓗ
607 Dunlap Saml
609 Derousse J J
Wright Ruby Mrs
Horn
704 Hargrave Laura Mrs
Taft
Joiner
1101 Avery Golda Mrs Ⓗ
1103 Searls Harry
1104 Anderson R A
1105 Vacant
1106 Muir I G
1107 Southerland Calvin Ⓗ—△661R
Gire T J
Avery
1203 Miller Raymond
1206 Stodghill C O Ⓗ
1207 Wynn Thos
1209 Hooker A W
1210 Miller Roscoe Ⓗ
Stewart
1302 Davis C C
1303 Nichols A A Ⓗ—△661G
1304 Wells C L
1306 Helm Wayne Ⓗ
1307 Maze H G
1308 Wells Steve Ⓗ
Holt
1401 Coffman Marie Mrs
1402 Johnson L C Ⓗ—△703
1403 Hooker H A
1405 Hall Harley
1406 Thompson Cecil Ⓗ
1407 Hogstrom Louise Mrs
Edgar F G Ⓗ
Hoskins Ruth Mrs
1408 Taylor Richd
Sophia

ODLE—N
N from 1800 E Main to St Louis

100 Odle M C Ⓗ—△512R
Poplar
St Louis

ODLE—S
S from 1800 E Main to limits

103 Kelley C K—△1
105 Burnett H M—△734
Oak
203 Second Bapt Ch gym
Elm
301 Arnold John
303 Keistler Geo Ⓗ
306 Battéau Earl
308 Wheat J E
310 McGhee Alta Ⓗ—△478R
312 Kern L L Ⓗ
Clark
401 Dugger Walter
403 Miller Clarence Ⓗ
405 Lockman F L Ⓗ
407 Vacant
Charles
409 Finney Arth Ⓗ
C B & Q RR
413 Jones C L Ⓗ—△36
502 McLain Delbert
507 Weaver Rupert
509 Wesleyan Meth Ch
509(r) Stockton W G
Garland
601 McGhee Eliza Mrs Ⓗ
Cleveland
701 Muir Burl
Reach Huey Ⓗ
705 Weaver Harper Ⓗ
707 Weaver W L
707(r) Weaver Clara Mrs Ⓗ
Stella
801 Dotson W M Ⓗ
803 Manier W R Ⓗ
808 McDaniels J W Ⓗ
B
809 Clark A E Ⓗ
901 Leonard J A Ⓗ
903 Arview Jos Ⓗ
905 Medows Arth
C
1001 Dodds W F Ⓗ—△700G2
1007 Hughes Jas
1009 Lee Marion Ⓗ
1015 Tarro Jas Ⓗ—△700W2

ORCHARD—N
N from E Fifth to limits

602 Donnas Tony gro
Donnas Tony Ⓗ
604 Karoski Geo Ⓗ
606 Couturiaux Louis Ⓗ
607 Dunning Hal Ⓗ—△210R
608 McGhee Wm
610 Sprind A J Ⓗ
611 Dow C E Ⓗ
613 Wilkins W H
614 Torbert D H Ⓗ
615 Garvin Aaron Ⓗ
617 Lamkin W C Ⓗ
618 Beard Wm
Beard Golden—△210W
619 Skymanik Leo
620 Underwood Harvey

PALMER—N
N from 900 W Main to limits

Poplar
St Louis
(ends & begins again at Fourth)
Fourth
506 Gunner Leonard Ⓗ
508 Darnell Marion Ⓗ
Fifth
601 McCain Susanne Mrs Ⓗ
604 Ingland David
609 Wall John Ⓗ
Sixth
705 Foster Andrew
706 Smith J T Ⓗ
707 Pavelich Michl Ⓗ
709 Allen E B
711 Xander W O Ⓗ
712 Darnell Elma Mrs
714 Jones Lewis Ⓗ
715 McNew C A Ⓗ
Snethen Roy
719 Kanik Anna Mrs
Seventh
Eighth
Ninth

PARKHILL—N
N from 500 W Main to limits

105 Ragsdale I W
Poplar
201 First Ch of God
202 Carr N M Ⓗ—△220R
203 Scarlett Benj Ⓗ
203(r) Menees J D
204 Kronsagen H O
205 Sutton Ida Mrs Ⓗ
206 Nolen O B
207 Murphy W T Ⓗ
Drake Verla Mrs
208 Murray Adam Ⓗ
209 Bell M T Ⓗ
210 Redfern R J Ⓗ
211 Dillon Jackson Ⓗ
212 Newton Ray
Newton Nellie Mrs
215 Wilson J R—△156W
Reed Myrtle Mrs
St Louis
305 Flowers P R—△207R
306 Altmire Danl Ⓗ
307 McReaken C D
308 Gwyn Grace Mrs Ⓗ
309 Spaulding C A Ⓗ
310 Wilson Wm Ⓗ
312 Peacock Chris Ⓗ
313 Hobbs Florence Mrs
314 Steed W F Ⓗ—△207W
315 Chaney Roy Ⓗ
316 Knofski Frank Ⓗ
Lindell
401 Stephens Mary Mrs Ⓗ
Stephens Miles
402 Coleman John Ⓗ—△241R
404 Wittkamp K R Ⓗ
405 Coleman Albert Ⓗ
406 Roughley J T Ⓗ
408 Stringer David Ⓗ—△241W
409 Ulrich Chas Ⓗ
411 Crain Janie Mrs Ⓗ
Clements John
412 Rosenbush Fred
Fourth
501 Malinsky Jos Ⓗ
502 Mings O E Ⓗ
503 McGown Vena Mrs
504 Hill Jas
505 Maddox Manila Mrs Ⓗ
507 Murray T A Ⓗ
509 Brown Henry Ⓗ
511 Davis Ezra Ⓗ
Fifth
601 Oliver Homer
603 Roe J F Ⓗ
605 Whitehead J R
Whitehead Matt
606 Grammer J T
609 Alverson Reese
611 Southerland Jas Ⓗ
Sixth
708 Pearce T C
709 Erbis John Ⓗ
710 Irvin Bruner
Irvin Robt
714 Filkins Don
716 Krmpotich Ivan
Seventh
Eighth
Ninth

PARKHILL—S
S from 500 W Main to limits

Oak
201 Slayden Jas Ⓗ
202 Grubbs John
203 Smith Herbert—△481R
205 Dorris Andrew
206 Akin P E
208 Lampley C M
210 Vick Dick Ⓗ
212 Mitchell Vertus Ⓗ
213 Vene John Ⓗ
Hicks D D
213(r) Britton Steve

Champion Steam Laundry – 301 So. Anna – Phone 386-R

THE FASHION SHOP
West Frankfort, Illinois
Southern Illinois Dominant Store for Women

Parkhill—S (Cont'd)
214 Smith V Earl Ⓗ—△235R
215 McPhail Matthew Ⓗ—△235G
216 Vogan J W Ⓗ
217 Andrew Wm Ⓗ
McCarty Barney
C & E I switch
Chestnut
408 Ashley H R
410 Brodbent G A—△658W
412 Goff Edw—△658R
Sala Jas

POPLAR—E
E from C & E I RR to limits

104 Whittaker Berry A Mrs
Woolbridge N P Ⓗ
105 Simmons Edw
106 Saylor G W
Southerland Byron Ⓗ
108 Burpo M H Ⓗ
109 Colvin Lillie Mrs
110 Armstrong Adam
111 Story Jesse
115 Salvation Army—△375
Emma
201 Rotramel R H Ⓗ—△438
Lang Thelma Mrs
205 Howells W A Ⓗ—△289R
206 Barrett Ida Mrs Ⓗ—△289W
Cross Murl
Holmes Walley
Dowell Hugh
Williams Mamie Mrs
209 Central Sch—△426
West Frankfort City Schs
Board of Education—△426
Jefferson
303 Finazzo Tony Ⓗ—△22
305 Barney Mena Mrs Ⓗ—△411
307 Barnes Whol Co—△26-△29
309 Council N R Ⓗ
310 Schwartz Saml
311 James Thos Ⓗ
312 Slayden Orval
Chandler Vada Mrs
313 Dunn E R—△503W
314 Finazzo Frank
315 Vacant
Jackson
401 Douglas Ella Mrs Ⓗ
Carns Helen Mrs
Ingram J N
403 Howard P W—△377W
405 Heaton D C Ⓗ—△656
406 Childers S G Ⓗ
Mitchell E G—△683W
408 Greathouse N V Ⓗ—△683R
Day Louis
Queen Geo
Pickett Oliver
411 Clarke A B—△477W
Monroe
501 Shrader L A
Crawford Elma H Ⓗ—△550W
503 Hundley Orange Ⓗ—△550R
507 Browning J L Ⓗ
508 Harris Nancy J Mrs Ⓗ
Upchurch Barney
509 Green F E Ⓗ
Miller F F
McClelland
601 Curran G P—△649R
603 Senturia I J—△404B
607 Rumley Sophia Mrs Ⓗ
Reynolds E D
609 Zwick H M Ⓗ—△495R
Locust
701 Barnett C S Ⓗ—△269W
702 Franciscian Sisters Home
704 Mitchell Frank Ⓗ
705 Andrus L K—△402W
706 Sweet Leslie
Mayers Nancy Mrs Ⓗ
708 Cooper C C—△215W
709 Davis V C Ⓗ—△384
710 Whitaker J K Ⓗ—△287
Lincoln
801 Sullivan Stanley Ⓗ—△593W
802 Webb Byford H Ⓗ—△521
803 Webb H L Ⓗ—△308
804 Williams Bruce Ⓗ—△123R
806 Dudenbostel E W Ⓗ—△123W
807 Garrison Elsie Mrs Ⓗ—△546B
Barren Wm
808 Mauzy J L
809 Webster J W—△448W
Adams
901 Henson L H Ⓗ—△269B
902 Fox M M Ⓗ
Jones N Jay
903 Robinson Essie L Ⓗ—△232W
904 Williams G Negley Ⓗ—△585R
905 Wilson John Ⓗ—△449B
906 Corbin Mabel Mrs Ⓗ
908 Jones J T Ⓗ—△118
909 Sullivan R E Ⓗ—△495B
Madison
1001 Lockwood F D Ⓗ
1003 Vacant
1004 Barker Carl Ⓗ—△527R
Burk Leslie
1005 McNeill Cora Mrs Ⓗ—△266W
1006 Mygatt L S Ⓗ—△725
1007 Eubanks Frank Ⓗ—△266R
1008 Henson E R Ⓗ
Van Buren
1102 St Pauls Lutheran Church
1103 Campbell John Ⓗ—△728R
1104 Hutchinson Jack—△527W
1105 Stroup A F
1106 Ogilvie B T Ⓗ—△291
Bertane Frank
1107 Bristow F W Ⓗ
1108 Lamb G W Ⓗ
1109 Bowyer Rolla Ⓗ—△264R
1110 Champion C A Ⓗ
1111 Lounsbury C S Ⓗ—△466R
1112 Allen Anna Mrs Ⓗ—△492R
Bryan
1201 Palmer I A—△103R
1202 Downen D D Ⓗ—△486W
1204 Daily T H Ⓗ
1205 Stone C D Ⓗ—△145
1206 Reach Ellis
1208 Wilson J T
1209 Rogers J C—△165B
1210 Miller R W Ⓗ—△709
Gaal Roberta Mrs
1211 McCrary W G Ⓗ—△466W
1212 Peck L E Ⓗ—△595W
1213 Walters E U
Cochran
1301 McChesney Fred
1302 Sisco J V
1303 Holland B E Ⓗ
1304 Capps Roy Ⓗ
1305 Brown W R
Brown Dolly Mrs
Brown Aubrey
1306 Hancock Ted Ⓗ
1307 White Marion
1308 Arview Joe
1309 Wilhite Mae
1310 Martin G M
Crawford
1401 McClintock Lora Mrs
1402 Kiser H D Ⓗ
1403 Houth Tony
1404 McKee C E
1405 Zimmer Joe
1406 Odle Burton
1408 Ptantic Jas Ⓗ
1409 Caraway Lester
Lewis Della Mrs Ⓗ
1410 Peak Randolph
1411 Griffith Hattie Mrs
Crawford
1505 Kirkpatrick H E Ⓗ—△165W
Hicks Roy
Cherry
1601 Shea J J
1609 Vacant
Grand
1701 Harkins Harry
Richards Ollie Mrs
1702 Herrin T R
1703 Clark C H
1704 Rice Kenneth Ⓗ
1705 Simpson J S Ⓗ—△708
1706 Russell Arth Ⓗ—△274R
Lee Lydia Mrs
1707 Killion Leo
Hood Howard
1709 Harkins Joe
1710 Fleming J G Ⓗ
1711 Marshall Jas Ⓗ
1712 Humphrey G R
1713 Shaw G C
1716 Harper G G
1717 Fitzgerald Everett Ⓗ
Austin Laura Mrs
1719 Lawson P R
Atwood Mary Mrs Ⓗ
1721 Horrell Dewey Ⓗ
Dorris
1801 Howell J W Ⓗ—△364W
1805 Dowen M E Ⓗ
1808 Batts G W
Jones J R Ⓗ
1813 Simpson E H
Odle

POPLAR—W
W from C & E I RR to N Hughes, 1 n of W Main

101 Home Lbr Co—△346
103 Gifford Emery Ⓗ
105 Graves Logan
106 Britton Harry
107 Norvich Steve Ⓗ
Norvich Geo
108 Whittington Geo
111 Garrett John
112 Combs Myra Mrs
Combs Virgil
Ida
203 Inzbnit Harvey
Hand Annie Mrs Ⓗ—△94B
206 Cameron Wm
207 Arview J B
208 Smith Wm Ⓗ

Poplar—W (Cont'd)
209 Lefler Alva hotel
Lefler Alva Ⓗ—△565W
Black Hugh
210 Bowyer L A Ⓗ
211 Swofford R A Ⓗ—△610R
212 Simpson Mary Mrs Ⓗ
213 Parsons G H Ⓗ
Lenok Anthony Ⓗ
1214 Pollock B L—△237R
Pollock Jane Mrs Ⓗ
217 Childer G A Ⓗ
Childers G N

Logan
306 Pullen C H Ⓗ—△605
308 Wood Julia Mrs Ⓗ
Nolen Saml

Douglas
402 Monroe Ralph—△731
404 Wertz Rose Mrs Ⓗ
406 Witty Dennis Ⓗ—△687W
Witty Donald
408 Little Thos
410 Biggs O E

Parkhill
502 Greenwood B J—△545R
504 Mills Edw Ⓗ
506 Hill Jos
508 Pitchford Sarah Mrs Ⓗ—△425G
Turner Hazel Mrs
510 Ashby Myrtle Mrs

Gardner
602 Holloffe Emile Ⓗ—△30
604 Ragsdale Ira Ⓗ
606 Bussler Paul—△387
607 Longo Chas gro—△344W
608 Wallace Lee
610 Longo C M Ⓗ

Horn
702 Link Jesse
704 Karnes J A Ⓗ—△690W
706 Davis Hallie Mrs
Johnson Lena Mrs
708 Bolerjack R D Ⓗ

Taft
801 Casper Roy Ⓗ—△684B
802 Moore Paul Ⓗ—△326R
804 Sharp Kelly
805 Joiner Roy Ⓗ
806 Ward Wm Ⓗ
807 Lawrence John
808 Hogstrom Gunnar Ⓗ
809 Anderson Harry Ⓗ
810 Kall John Ⓗ

Palmer
902 Browning Earl Ⓗ—△326W
904 Jones John
906 Zimbelman Mike
Zimbelman Roy
Mundy Edw
908 Maddox Wm
Tweedy Barber
910 Martin C F Ⓗ
McCaw Carl

Hughes

RAINS—S
S from 1700 E Main to C B & Q RR

Oak

Elm
309 Page Andrew Ⓗ
311 Render Effie Mrs Ⓗ

Clark
402 Rogers Lawrence Ⓗ
403 Jones W A Ⓗ
404 Biddle Oscar
406 Joplin J B
408 Vacant
409 Baird Bert
Brown Jos
410 Herron Abel

C B & Q RR

RUSSELL—S
S from 1300 E Charles to limits

501 Pulley Margt Mrs Ⓗ
504 Watkins Eliz Mrs Ⓗ
Watkins Elsie—△271R
506 Burton E B Ⓗ
507 Mangum Wm Ⓗ
508 Luther Jos
509 Thompson Wiley Ⓗ
Sutton Violet
511 Weaver C A
512 Mabry T H Ⓗ
513 Dotson Vernon Ⓗ
514 Lowman Ross Ⓗ

Garland
601 Johnson Marie Mrs
602 Rymsza Jos Ⓗ
603 Wasson Stella Mrs Ⓗ
604 Clem C E
606 Wright Saml Ⓗ
Murphy Edna Mrs
Martin Carl
607 Story Albert Ⓗ
612 Tuley Effie Mrs Ⓗ
614 Melvin Earl Ⓗ

Cleveland

ST LOUIS—E
E from C & E I RR to limits

109 Hiles E O Ⓗ

Emma
201 Vacant
203 Vacant
205 Page O R Ⓗ—△203G
209 Dickson Minnie Mrs Ⓗ
Tyner Erbie
210 McManus Phillip Ⓗ
211 McCord Carrie Mrs Ⓗ

Jefferson
301 Sheaffer M R—△203W
301½ Wines Ruth Mrs—△203R
Jones W R
303 Green Lee
305 McDill Lee
307 South H F Ⓗ
308 Brown E R Ⓗ—△497W
309 Teague Margt Mrs Ⓗ—△615R
Rowe Winnie Mrs
310 Partain J R
Partain Idell—△671R
310(r) Harris L L
311 Dean Sadie Mrs Ⓗ
312 Brewster W A Ⓗ
Blackard Ann Mrs—△671W
Brewster Alice Mrs
313 Silkwood Ira Ⓗ
Silkwood Norma mus tchr—△615W

Jackson
401 Jones W C Ⓗ
403 Bernadoni Chas Ⓗ—△203B
405 Nativi Louis Ⓗ
407 Margelli C V

Monroe
501 Syfedt G W Ⓗ
502 Mellini Ercole
Mazzoni Joe
503 Leone Robt Ⓗ—△231B
504 Edwards Hubert
506 Bozarth D B Ⓗ
507 Bartolini Lambert
Bartolini Louis Ⓗ
508 Wade C W Ⓗ—△493W
509 Bartolini Serv Garage
510 Nativi Stellino Ⓗ
512 Nativi Bros gro—△659W

McClelland
601 Tomlinson L F—△722
602 Wagner Pearl
603 Franklin C O Ⓗ—△231G
604 Parkhill R R—△649B
605 Krupp Ralph Ⓗ
606 Poole Edgar—△404W
607 Taylor S P Ⓗ
608 McDonald Leo Ⓗ—△404R
609 Smith Riley Ⓗ
610 Hoye Edith Mrs Ⓗ—△414

Locust
702 Wearmouth J N Ⓗ
704 Syfert W F Ⓗ—△47W
705 Franklin School—△117W
706 Kuykendall G S Ⓗ—△47R
708 Tucker G E Ⓗ
712 Smith J L Ⓗ—△37

Lincoln
800 Haff R S Ⓗ—△593R
801 Webb F N Ⓗ
805 Dowiatt Tony Ⓗ
806 Graeff J L—△546W
807 Johnson Laura Mrs Ⓗ
808 Summers C A Ⓗ—△194
810 Crowell R L—△680R
813 Bost Josephine Mrs Ⓗ—△706R
Broughton June Mrs

Adams
901 Roberts John Ⓗ—△254
902 Peek B M Ⓗ—△449W
903 Auto Top & Ptg Co
904 Davis J H Ⓗ
905 Moore Carroll Ⓗ
906 Rains W S Ⓗ—△232R
907 Vacant
908 Ellis J J Ⓗ—△61
909 Carpenter R C Ⓗ

Madison
1001 Coleman Remel Ⓗ
1002 Dow C E Ⓗ
1003 Daffron O J
Daffron Idabell Mrs
1005 Lindsey W F
1006 George W L Ⓗ—△223R
1007 Griffin Eddie gro—△117R
1008 Church of the Nazarene
1009 Coleman T H Ⓗ
Coleman A N

Van Buren
1101 Willhite J N Ⓗ—△87R
1102 Lockman Everett Ⓗ
1103 Lutz E R Ⓗ—△480R
1104 Stone I L—△223B
1105 Smith Thos Ⓗ—△72
1106 Case C H—△223W
1108 Martin J L Ⓗ
1109 Walston Carthol Ⓗ—△87W

Bryan
1201 McCan Michl
Cramer Francis
1202 McReynolds E M Ⓗ
McReynolds Oakley
1203 Land John Ⓗ—△31R
1204 Eldridge Miller
1205 Fox Clell Ⓗ
1206 McReynolds Frank Ⓗ
1207 Fox Robt
Fox Mollie
1208 Semple Robt
1209 Vacant
1210 Scarlett Jack
1212 Renn E L Ⓗ

Cochran
1301 Evans E V Ⓗ
1302 James W F Ⓗ
Crago Kate
1303 Elliott Sherman
1305 Upchurch S B Ⓗ—△321R
1307 Westray Amos Ⓗ
1308 Dawson Paul
1309 Wall J C Ⓗ
1310 Forkum Walter

Crawford
1401 Dunn Betsy Mrs Ⓗ
White Uewl M
1402 Lyons A W
1403 Hayes H C Ⓗ
1404 Smith Amyl
1405 Roblin F T
Yates Albert
1406 Fern J F Ⓗ
1408 Dodds T E
1409 Neal Wally
1410 Vacant
1411 Mitchell Orval
Durham Dave
1412 Howe C C Ⓗ

Champion Steam Laundry — 301 So. Anna — Phone 386-R

YOUR HOME COMES FIRST
FURNITURE Phone 105
Floor Coverings — Chinaware
Rugs — Carpets
Stoves — Ranges
E. R. BROWN FURNITURE CO.
403 E. MAIN

St. Louis—E (Cont'd)

Mulberry

1501 Gill Cornelius
1502 Bolen E E
1503 Stokes Mittie Mrs
1505 Hayes Taylor (H)
1601 Farley Lavern (H)
1613 Dean Thos (H)
1614 Pickles C S
1705 Newell Jake
1707 Hunroe Raymond (H)
1709 McCormick Henry (H)
1715 Russell Linda Mrs (H)
1716 Mayer A L (H)
1717 Bradley G M
1718 Barnett A W

Odle

1801 Giles J P
1803 Humes M E
1809 Joplin W M

Sunny Slope

1905 Downen C F (H)

Old Benton Rd

2001 Logan Sch—△245R
2003 Frankfort Twp Relief ofc—△630
2004 Carter G B

Walnut

2101 Austin L J (H)
2104 Thompson L A
Horrell Ada Mrs (H)
2107 Douffer John
2307 Clem Geo (H)

Horrell

2403 McReynolds David (H)
2406 Adams C E (H)
Adams Leslie
2503 Cox J E (H)
2508 Holland Jesse (H)
2509 Felts H E
2513 McBride D W

Ill Central RR

ST LOUIS—W
W from C & E I RR to limits, 2 n of W Main

100 Russell Frank & Son Trans Co—△77
103 Rotramel Doll Mrs (H)—△94W
104 Nolen Dora Mrs (H)
105 Craig C E—△94R
107 Rice Paul
109 Anns Beauty Shop—△678
Sprind Vito (H)—△678
111 Wright C L (H)

Ida

201 Murphy Rachel (H)
203 Gray Myrtle Mrs
204 Walker J W—△323
205 Artcraft—△390
Burke Ruby Mrs (H)—△390
206 Webb Ella Mrs
Webb Willis
209 Durst Etta Mrs (H)—△543R
210 Dorris Orid (H)
211 Durst Stanley—△196W
212 Zanter Peter (H)
213 Lenok Anthony (H)
214 Adkins W E
215 Boyer Claude
216 Stover Grace Mrs (H)—△381W
Adkins Thos
217 Griffith Hattie Mrs
218 Depper Fairy Mrs (H)—△107

Logan

301 Standard L C—△301
303 Bond N S (H)—△381G
305 Monroe Del
Compton Bel (H)
307 Brown O S—△381B
309 Beardens Store Co—△153
309½ Clay Norman

Douglas

401 Edwards Garage & Serv Sta—△436
Edwards H A notary pub
403 Kraeshan Arnold
404 Boner Sherman (H)—△256
405 Edwards H A (H)
406 Gallick J A—△220W
406(r) Barton C L
407 Paschedag Theo—△474
408 Purcell Glenn (H)—△220G
409 Hagler J R
410 DeLap Russell
Whittington Eleanor Mrs

Parkhill

501 Peterson Paul (H)
Rose B C
503 Morris C E (H)
504 Halfacre Chas
506 Paul N M (H)
507 West Frankfort Union Hospital U M W of A—△350
508 Albert A S (H)—△10
510 Iee Clarence—△636

Gardner

601 Moore Earl
603 Dorris A E (H)—△177W
604 Davis E L
605 Vacant
606 Osteen Della Mrs furrier (H)
Fur Craft Serv
607 Howe Grace Mrs (H)
608 Merideth Edw
609 Karnes Marsh (H)—△353
Hayes Hal Mrs
610 Worsham W W (H)—△686W

Horn

701 Rushing David (H)
Stewart Fay Mrs
Rushing John
702 Vacant
703 Wagner Emil—△684W
704 Gambill Lloyd (H)
706 Brannan A M (H)
708 Neuhaus Clarence (H)
710 Hill Bryan (H)

Taft

801 Nolen John (H)
802 Sperry Fred
803 Helsley Walter
803½ Hart Martha Mrs (H)
805 Boles Homer (H)—△733
806 Kelley W C (H)
807 Shryock Delbert
807(r) Ronley Jas
809 Wilderman J H (H)
Sullivan W O
Vanwey Carl
811 Britton W D (H)
813 Allen Miles (H)
815 McCollum Ernest (H)—△246B
Bond Geo
816 Mayhew Frank

Palmer

901 Walker W V (H)
905 Rumsey Louis

Washington Blvd

1102 Swalls J K
1103 Kelley J O (H)—△146
1104 Britton Wm—△635
1106 Baney Melvin (H)
1108 Clark W T (H)

Illinois

1201-3 Joiner Sch—△150W
1202 Clark Alex (H)
Cowan Vivian Mrs
1204 Thompson Clyde (H)
1205 Reed H B
1206 Miles John—△584R
1208 Lawrence Ralph (H)
1210 Otterson Cora Mrs (H)
Otterson Glen
1211 McElyea Perry (H)

Stewart

1302 Mahann Michl
1304 McElyea Ruth Mrs (H)
1306 Reed J W
1307 Morgan Roscoe (H)

Holt

1309 Morgan Herbert (H)

Sophia

1402 Cima Frank (H)—△553

Main

West Moreland

Dawson

SEVENTH—E
E from C & E I RR to limits

Orchard

Emma

Jefferson

301 Giballo Wm (H)
303 Pongonis Joe Jr
305 Slimak Steve (H)
305(r) Bulowka Lawrence
307 Golden Floyd (H)
313 Karosky Anna Mrs (H)

Jackson

401 Slimak Tony
402 Rakoczy Novella Mrs (H)
404 Trabucatto Katie Mrs (H)
405 Irvin Alt (H)
407 Sokolaski Stanley H
408 Koscel Joe (H)

Monroe

502 Kmiecik Alex (H)
503 Bucosky Tony (H)
504 Spagnoli Frank (H)
504(r) Fioccki John

McClelland

601 Rauback F W
Rauback Leroy
602 Genevich Louis (H)
603 Bonzy Anna Mrs (H)
604 Bost Edwin
607 Romaneteo Dominic

Locust

705 Straukas Chas

Lincoln

Bryan

1212 Morgan Harry

Cochran

1308 Bakiski Jos (H)
1311 Johns Amall (H)

Crawford

SEVENTH—W
W from C & E I RR to N Franklin. 7 n of W Main

102 Rich E J
103 Cable Clem
104 Bost Harrison—△392B
105 Morrison M V—△596W

Seventh—W (Cont'd)

106 Kairis Michl Ⓗ
109 Irwin F W
110 Bohannon Ottie H Mrs
Palmer Wanda Mrs
Dickenson Wm
111 Morris L L
112 Brown R H
Flanagan Louise Mrs
Ida

201 Ragan Bess Mrs
202 Downard L W Ⓗ
204 Willetts Jas Ⓗ
208 Kanady W A
209 Claxton C O Ⓗ
211 Shaw J C
212 Throop H L Ⓗ
Smith Hazel Mrs
213 Sweet Wm Ⓗ
214 Tabor John Ⓗ
216 Tabor Harley Ⓗ
217 Evans Edw Ⓗ
218 Russell Mayme Mrs Ⓗ
Logan

301 Snider Harmon Ⓗ
302 Harp J C Ⓗ
303 Henley M J
304 Reynolds W L
305 Ford R C Ⓗ
306 Laswell T F
307 Mosley L H
308 Jones L S Ⓗ
309 Hand A R
Douglas
Parkhill

505 Heisner H K Ⓗ
Anderson Thos
Gardner

515 Meagher G M Ⓗ—△209W
518 Clover Farm Stores—△370W
521 Lingle Lula Mrs
Horn

601 McAlpin Baker Ⓗ—△688
607 West Side Tavern
Forgatch Geneva Mrs
Forgatch A F Ⓗ
609 Spray Carl
Taft

709 Hunt W C Ⓗ
Palmer
Hughes
Washington Blvd

901 Lohmeier E W Ⓗ
Illinois

1101 Gilmore C W Ⓗ
Franklin

—— Gruber Edw—△275B

SHORT—N
N from E Main to Poplar

106 White Kitchen Lunch Rm
108 Union Cab Co—△606
Poplar

SHORT—S
S from 100 E Main to limits

106-10 Moseley J R garage—△190
A A A Serv Garage—△222
106½ Hill Claude
Sweet T W
Oak

207 Kuykendall Gro whse
208 Matteson C F
209 B F J Furn Co whse
Elm

306 Lewis Hubert Ⓗ
308 Pollack Bros wrecking yd
Clark
Charles

509 Marshall J W Ⓗ
517 Lockhart Lones
519 Lawrence Wilbern
Martin Richd Ⓗ
524 Walton Jack Ⓗ—△524W
Cleveland

602 Hughes Wm Ⓗ
604 Westell Benj Ⓗ
605 Zarolorski Saml
610 Alliss Wm Ⓗ
Dewey

701 Vickers Victor
709 Vickers Vick
803 Testin Frank
Forest

SIXTH—E
E from 600 N Jefferson to Crawford

301 Barr Walter Ⓗ
302 Mitchell J R Ⓗ
303 Pongonis Jos Ⓗ
304 Sauculis Felix Ⓗ
305 Valancius Anton Ⓗ
306 Matalonis Martha Ⓗ
307 Morgan W A
Hoard Ulysses
308 Iubelt Ruby Mrs Ⓗ
310 Gratti Arth
312 Matika Mary Mrs Ⓗ
314 Mirtenkus Egnic
Zeldolis Bernice
Jackson

402 Panek Peter Ⓗ
402(r) Czado John
Monroe

501 McLennon Phillip
502 Kmiecik Jos
503 Rukus Frank Ⓗ
504 Larkin John Ⓗ
McClelland

601 Whiteside Phillips—△514
603 Mink Wm
604 Mitchell Theo Ⓗ
605 Yates W E Ⓗ
608 Bernhard Steve Ⓗ—△683B
Locust

700 Athletic Field
Lincoln
Adams
Madison

1004 Southard Harlan
Van Buren

1102 Howe Thos
1104 Britton Raymond Ⓗ
1106 Williams Harry
1108 Morrison Jas
1110 McElmurry L C Ⓗ
Bryan

1201 Freeman Frank Ⓗ
1204 Williams W H
1207 Roe B O Ⓗ
1208 Hicks Neal Ⓗ
1212 Lingle Carl Ⓗ
Cochran

1308 Plasters Orval Ⓗ

SIXTH—W
W from C & E I RR to limits, 6th n of W Main

101 Keith C B
102 Enrietto W D Ⓗ
103 Mikals Peter Ⓗ
104 Nolen Minervia Mrs Ⓗ
105 Cooper John Ⓗ
106 Schmidt G H
107 Novick Alex Ⓗ
108 Sherwood Mary Mrs Ⓗ
109 Bishus Jos Ⓗ
111 Pettiford L F Ⓗ—△392W
112 Innis Fred
Crawford Mary Mrs
Ida

202 Lackey Geo
203 Rose M L Ⓗ
Rose Helen Mrs
204 Rose G W
205 Jacobs R M
207 Mitchell Chas Ⓗ—△641R
208 Rose Millard—△352G
209 Nordell C H
210 Kreivenas W S Ⓗ
211 Beames Tilford Ⓗ

212 McNally Bearney
213 Yates Geo Ⓗ
214 Mitzia John Ⓗ
216 Smith Mae Mrs
Dunstan Margt Mrs Ⓗ—△141B
218 Muir J W Ⓗ
Logan

301 Cox E F Ⓗ
302 Smith Wm Ⓗ
303 Dorris Ralph Ⓗ
304 Foder Rudolph Ⓗ
305 Coleman N A Ⓗ
307 Vargo Jos Ⓗ
308 Vacant
309 Leslie A J Ⓗ—△392R
310 Vacant
Douglas

404 Dossett S D
Parkhill
Gardner
Horn
Taft

802 Holder C M gro—△114
Holder C M
804 Treece C L Ⓗ
806 Chance L E
808 Ezell H F Ⓗ
Gunter Herbert
809 Morgan T H Ⓗ
810 Miles J D Ⓗ
Palmer

904 Harcharek Thos Ⓗ
906 Gibson S C Ⓗ
909 Wells Estell Ⓗ
910 Hayes Henry
Hughes
Washington Blvd

1103 Jones L N
Illinois
Franklin
Columbia
Shawnee
Kaskaskia
Dawson

SKELTON—S
S from W Chestnut to limits, 1 w of C & E I RR

C B & Q RR

403 Kelley Roy Ⓗ—△397W
405 Reed Clyde Ⓗ
407 Pearce G M Ⓗ
408 Vacant
600 Gadley Tony Ⓗ
602 Golio Michl Ⓗ
604 Baker W H Ⓗ
606 Hayes J H Ⓗ
608 Roberts Howard
610 Borek Lawrence Ⓗ
Stotlar

704 Vaughn N A
705 Mundy J P Ⓗ
707 Lindsey G W Ⓗ—△397R
708 Austin Leamon Ⓗ
710 Cheek T S Ⓗ
713 Jordan Abbott Ⓗ
714 Ross Jess

STELLA—E
E from 1100 S Odle to limits

1903 Wright Lannie Ⓗ
1905 Martin W J
1906 Skeen Pless Ⓗ
1907 Nolen Maude Mrs Ⓗ
1980 Vaughn Osie Ⓗ
1909 Brotherton Lula Mrs
1910 Grady T J Ⓗ
1913 Merritt E L
1914 Watson O L Ⓗ
Sunny Slope

STEWART—S
S from 1300 W Main to limits
Oak

203 Carpenter C R Ⓗ

Champion Steam Laundry – 301 So. Anna – Phone 386-R

FRANK RUSSELL & SON
Daily Freight Service to All Points
Between St. Louis and Evansville
Phone 77
100 W. St. Louis

STOTLAR—W
W from S Skelton to S Ill Coal Co, 2 s of S Chestnut

209 Troynar Tony (H)
213 Shemwell L C
Stotlar
301 Whittenburg Wm (H)
Douglas
C B & Q RR
506 Rivara Tony (H)
508 Jaracz John (H)
512 Jakuboski Stanley (H)
516 Pasquino Frank
Brown
613 Marko Frank (H)
Maple
703 Peeler Paul
705 Nanni Louis (H)
707 Hosne John (H)
710 Fornal Julia Mrs (H)
Taft

SUMMERS—E
E from S Lincoln to S Binkley, 5 s of E Main

702 Martin Clarence
Martin W E (H)
704 Harris Laura Mrs
708 Tomlison Dee (H)
710 Wright L E
Summers Leon
Adams
801 Barter Geo—🔔186W
802 Pulley Myrtle Mrs (H)
Barber Louise Mrs
803 Yusko Anna Mrs (H)—🔔43B
804 Quarrels Otto
805 Yusko Joe gro
810 Vacant
Madison
901 Tharp Pender (H)
902 Nonacorsi Umberto (H)
903 Capps Viola
Capps Paul
904 Baker Don
905 Wilson G L (H)
Wilson Nellie Mrs (H)
906 Sinke Harold (H)—🔔158W
908 Roberts Glen
909 Hart Peter (H)
Van Buren
1001 Ramsey G R (H)
Ramsey A J
Binkley

SUNNY SLOPE—N
N from E Main

Poplar
203 Crawford Della E (H)
St Louis
302 Dycus J F (H)
304 Henson T A
306 Walkington L B—🔔329W
308 Trinity Meth Epis Ch

SUNNY SLOPE—S
S from 1900 E Main to limits

Oak
113 Jerrells Chas
201 Meacham Walter
203 Rumsey Ralph
205 Lanier Maggie Mrs
Baker Byford
207 Hall W S
Meachem Kenneth
209 Prine Ollie Mrs
Lee Coy
211 Dorris Lavern
Crawford Thos
213 Summers Illinis Mrs
215 Boyer Harry
Clark
402 Hampton Bluford (H)
404 Martin Frank (H)
C B & Q RR
Charles
502 Selvidge Viola Mrs
504 Carlisle B L (H)—🔔186B
509 Thompson Jos
Garland
604 McGhee Layman (H)
Watson Sally Mrs (H)
605 Hood Dena Mrs (H)
607 Wooten W M (H)
Cleveland
701 Clayton Lloyd
706 Williams Grace Mrs
916 Cox Oscar (H)

TAFT—N
N from 700 W Main to 7th

107 Yadro Tony (H)
108 Williams R O
110 Webb Jesse
Poplar
202 Prye E E (H)
204 Lowe Wm
206 Britton V B (H)
St Louis
302 Ragland Albert (H)
304 Chanoit G E (H)—🔔684G
306 Ragland E B (H)
308 Karnes H D (H)
310 Karnes E M (H)
Worden
401 McCollum N J (H)—🔔539
402 Koons C E (H)—🔔316
Lindell
404 Boner H G (H)—🔔507B
406 Nooner Chloe Mrs (H)—🔔391G
410 Connolly Rachel Mrs (H)—🔔295G
412 Keelin Saml
Fourth
513 Darnell Ida Mrs (H)
Fifth
Sixth
801 Rice J E
803 Treece T L
804 Burns E V
805 Schoof Arth
806 Weeks E G
Clark Wm (H)
808 Jovi S J (H)
812 Mekota Geo (H)
813 Rainey Nettie Mrs
815 Smith Albert
817 Mosely T W
Reed Anna Mrs
Brown Emma Mrs
819 Musiol W V (H)
Seventh

TAFT—S
S from 800 W Main to limits, 5 w of Logan

Oak
200 Sou Ill Coal Co—🔔28
Chestnut
Jones
502 Watkins G E
504 Zarowsky John
507 Olivetti L A
507(r) West Frankfort Mattress Co—🔔195
Midway
601 Delvos Gus
603 Masse Jas
605 Vairo Martin (H)
606 Funkhouser Jack
607 Feletti Peter
608 Pack Frank
Stotlar
701 Crowell K L
W Road

TENTH—W
W from C & E I RR to N Logan, 7 n of W Lindell

101 Harpool R R
103 Henderson J A
105 Dawes D A (H)
106 Wade Cleveland
107 Estell Jos
111 Wall Edd (H)
Ida
201 Stokes O A (H)
203 Stagner John (H)
204 Stagner W W (H)
206 Gipson Mark (H)
207 Roger V C (H)

TREECE—(Brown Addition)
E of S Taft, w of West Road

—— Berthoux Amos (H)
—— Plagger Chas
—— Golio Jas (H)
—— Perolio Dominic (H)
—— Brown Carl (H)—🔔693R
—— Wiswell C B
—— Styer John
Steyer J R
—— Webster Chas

AUTOMOTIVE GRINDING CO.
HASTINGS PISTON RINGS
GENERAL MACHINE WORK — WELDING — ARMATURE SHAFTS
104 S. Ida St. E. C. Murphy, Prop. Tel. 376

STANDARD INSURANCE AGENCY — INSURE AND BE SURE — Phone 3

JACOBS-LANE CO., INC.
JEWELERS - OPTOMETRISTS
E. MAIN STREET PHONE 468-R

—— Boustead S T Ⓗ
—— Boustead Aaron
—— Alexander Harry
—— Isaacs C E—♁9F2
—— Batts W E
—— Corieno John Ⓗ
—— Bertolo Edw Ⓗ
—— Fillett Matt
—— Ablett Adiel
—— Carroll W F
—— Harvey G W Ⓗ

VAN BUREN—N
N from E Main to limits

Poplar
201 Fritts Margt Mrs Ⓗ
St Louis
Lindell
401 Dycus Wm
401½ Rogers Commodore
402 Nall Anna Mrs Ⓗ—♁244R
403 Boatright Leeman Ⓗ—♁135G
404 Henson Benj Ⓗ
405 Rebershik John Ⓗ
406 Bray John
407 Bluyus John Ⓗ
409 Robynek Joe Ⓗ
411 Walker Wm
Fourth
501 Wells T C Ⓗ—♁135W
503 Ryesl Luther
504 Price J A
505 Lucas Walter Ⓗ
506 Raubach Mary Mrs
Raubach Raymond
507 Vansach Mary Ⓗ
508 Kukac Mary Mrs Ⓗ
510 Burns Claude Ⓗ
511 Lucas Jas Ⓗ
512 Smith Jas
Wyant John
Moore Grace Ⓗ
Fifth
Sixth

VAN BUREN—S
S from 1000 E Main to limits

Oak
Elm
300 Phillips 66 Petroleum Co bulk plant
Clark
C B & Q RR
Charles
501 Pittman C A Ⓗ—♁428W
Bowles Hazel P Mrs
Summers
Garland
Cleveland

WALNUT—S
S from C B & Q RR, e of Marion Rd

—— Knight Ezra Ⓗ
—— Knight T L
—— Uhls T M Ⓗ
—— Thompson Chas
—— Hall P E
—— Wall LeRoy Ⓗ
—— Wall Elijah Ⓗ
—— Dorris Ethel Ⓗ
—— Griffin Benj Ⓗ
—— Banning John Ⓗ

WASHINGTON BLVD—N
N from 1100 W St Louis to limits

205 Works Progress Adm Nursing Sch
206 Chiaventone Jos—♁613
Conners Timmie
Ganter W G
207 Erhardt H O
208 Alexander Edith Mrs
209 Hill J T
210 Walker Arth
211 O'Neil R T
212 Vacant
213 Hartley C B
214 Grimes J P
215 Chiaventone J F
216 Vacant
217 Calhoun C D
218 Newcomb Aaron
Worden
302 Miner G D
Turner Ralph
303 Vineyard O M
304 Pizykopansky Lizzette Mrs
305 Maddox L E
Smith Dona B Mrs
306 Clements E J Ⓗ
308 Gray C H
Gray E H
Webster Edith L Mrs
312 Bunton Ollie Mrs
Lindell
413 Thomas C J
Fourth
501 Oleskewicz Jos Ⓗ
502 Hill P F
503 Cornelius Arth
505 Miller Louis
506 Sipe E B Ⓗ
507 Sawalich E M Ⓗ
Smiddy Velma Mrs—♁337R
508 Patcie Edw
509 Bellis G C Ⓗ
510 Rybnik Jos Ⓗ
Fifth
600 Spontak C W gro
601 Butta Anna Mrs Ⓗ
602 Spontak C W
603 Chismar Andrew Ⓗ
605 Podbelski Suzanne Mrs Ⓗ
606 Grissom Claude
607 Duncan H B Ⓗ—♁275G
608 Perry John
609 Lewis Elva
612 Horsley Earl Ⓗ
614 Ogdon P E
Sixth
701 Third Bapt Ch
702 Racey J L Ⓗ
703 Silkwood Frank Ⓗ
713 Malkovich Martha Mrs Ⓗ
714 Pritchett Geo
717 Podbevsik Frances Mrs
Podbevsik Frank
721 Fritts Arth
Seventh
804 Switlik Demetro
812 Fish S N
Stipes K C
814 Zalinsky Frank Ⓗ
Eighth

WEST ROAD—
(See Treece—Brown Addition)

WORDEN—W
W from N Taft to N Washington Blvd, 3 n of W Main

802 Miller L J Ⓗ
803 Smith E M A Ⓗ
Stoddard Edna Mrs Ⓗ
804 Wood A C
805 Nolen Anna M Mrs Ⓗ
806 Little H T
807 Kelley V O Ⓗ
808 Melville G W
809 Armstrong Robt Ⓗ
810 East Bertha Mrs Ⓗ
811 Bellamy H A
812 Doty E H
813 Moran Peter
814 Irvin Mike Ⓗ—♁567R
815 Pauls Henry Ⓗ
817 Davis P D
818 Shumacher Robt Ⓗ
Washington Blvd

CRITIC and CORNO FEEDS GLORIA FLOUR
LUTHER BURPO
ZENITH RADIOS — BULK GARDEN SEED
FIELD SEEDS KEROSENE ELECTROLUX REFRIGERATORS

"Credit Is Like a Looking-Glass"

And the Credit Bureau's Record is Only a Reflection of How People Pay Their Obligations

Each Individual Makes His Own Record. The Credit Bureau Only Records It. No Opinions Enter Into the Record, Only Actual Facts as Reported by Members.

Guard Your Credit as a Sacred Trust. If It Has Become Impaired, Start Now to Rebuild It. Your Credit Record is Your Credit Reputation.

Our Service Offers Complete and Accurate

Credit Ratings - Special Reports

Merchants Credit Bureau

West Frankfort, Illinois

Pharis Bldg.
101½ E. Main St.

R. P. BLAKE
Manager

Telephone
456

INSURANCE

IN ALL ITS BRANCHES
Phone 3
115½ E. Main

STANDARD INSURANCE AGENCY

BANK

Tel. Zeigler 43-44

THE FIRST NATIONAL OF ZEIGLER

Uninterrupted and Unrestricted Banking Service Thruout the Years

MEMBER F. D. I. C.

FURNACES

Air Conditioning — Stokers
Gutters — Sheet Metal Work — Ventilators

WEIR'S TIN SHOP

415 E. Main Phone 705

Printing

Phone
149-R

M and M Printing Company

115 E. MAIN ST.

THE FASHION SHOP

Southern Illinois Dominant Store for Women
WEST FRANKFORT, ILL.

DAIRY

WEST FRANKFORT PURE MILK CO.

MILK—CREAM—BUTTER—COTTAGE CHEESE
BIRELEY'S ORANGE JUICE

408 W. Main Phone 286

JACOBS-LANE CO., INC.

Jewelers — Optometrists

E. Main Street Phone 468-R

THE BALDWIN AND M. & M.

WEST FRANKFORT

ILLINOIS

Resident Directory

AND

Cosmopolitan Telephone Directory

1938

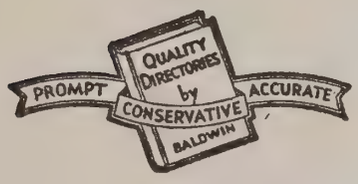

Containing the full name, husband's or wife's name, number of children under 16, designation of home ownership, position and employer, home address and telephone number of all persons over 16 years of age.

The publishers wish to express their appreciation to the business and professional establishments of the city for the splendid co-operation and valuable assistance given in the preparation of this volume.

A list of the abbreviations used in this City Directory will be found on page 5 and a general index on page 3. The information herein contained was taken by trained enumerators in a house-to-house canvass of the city and adjacent territory and checked with material supplied by employers. The publishers offer it as the most reliable information available but do not assume any responsibility for errors.

For Exact Population of the City see Page 2

COPYRIGHT 1938 BY ROBERT MORTON BALDWIN

Explanation

All persons over 16 years of age living in the community are listed.

The wife's name is shown in parentheses after the husband's as follows: Smith Robt R (Mary L).

The number of children under sixteen years of age is shown after the wife's name as follows: Smith Robt R (Mary L) 3.

In the resident directory home ownership is designated by Ⓗ as follows: Smith Robt R (Mary L) 3 Ⓗ. Renters are shown by the ommission of the Ⓗ.

In the householders' directory ownership is shown by the same designation as follows: 210 Smith R R Ⓗ.

In the case of a natural widow this fact is shown with the name of the deceased husband in parentheses, whenever possible, as follows: Smith Mary L (wid Robt R).

The occupation and place of employment are shown as follows: Smith Robt R (Mary L) clk Hub Clo Co.

The residence of each person is shown by "h" denoting householder or head of a family and by "r" denoting other persons in the home. Only one person in each home is listed with an "h". Therefore, a circular mailed to each householder marked "h" will reach every home in the city.

Married women engaged in some responsible occupation are listed individually in addition to their regular listing with the husband as follows: Smith Mary L (Mrs Robt R) bkpr Hub Clo Co r 210 Main.

The words street and avenue are understood.

In some cases the designation (oc) is used to denote persons living outside the city limits. Persons living outside the city limits and receiving their mail in the country are marked RD.

Colored persons are shown by ©. The publishers are very careful in using this designation but do not assume any responsibility in case of error.

Telephone numbers are designated in the resident directory at the end of the line with the designation 🔔 as follows: Smith Robt R (Mary L) 3 Ⓗ clk Hub Clo Co h 210 Main 🔔498. If the telephone is in the place of employment it appears B🔔498.

In the householders' directory the telephone number of each house is given at the end of the line as follows: 210 Smith R R Ⓗ—🔔498. In this division of the book each street is listed alphabetically and each house on the street is listed according to number. All street intersections are shown at the proper places with the names of the cross streets. In case there is no telephone shown the nearest telephone on the street may be found.

In the numerical telephone directory the telephone numbers are listed in numerical order.

In the business directory and buyers' guide the various business and professional firms are arranged according to their line of business and merchandise sold. Nationally advertised brands are designated with a ★. For example, under the heading automobiles will be found the following classification: ★FORD—Jones Mtr Co 110 Elm. The buyers' guide carries the printed message of the city's leading business and professional firms.

This directory contains all the regular departments of the modern city directory and many features used by no other publisher. It shows the exact population of the city and environs at the present time.

ROBERT MORTON BALDWIN

AAA Service Garage J R Moseley mgr 106-10 S Short △222
ABCD CITY DIRECTORIES Published by the Baldwin ConSurvey Company World's Largest Independent Publishers of City Directories Auditing Office 310 Kerasotes Bldg Springfield Ill △Main 8165 General Office 211 South Central Av Parsons Kansas △340
Ablett Adiel (Florence) emp C B & Q RR h West Rd
Ablett Laura (wid J T) h 1207 E Oak
Ablett Pauline student r West Rd
Abrams Wm M trkr 710 S Douglas h same
Abromawitz A J sec-treas Reed Drug Co res Madison Ill
Absher Frank W (Dillie) 1 Ⓗ parcel post P O h 1701 E Clark
Absher Grace (wid W F) 2 h 504 W Chestnut
Absher H O (Helen) asst post master h RD 1 △23F21
Absher Ruth V r 504 W Chestnut
Absher Zelpa (Josephine) breadwrapper Table Pride Bakery
Abshere Alice (wid W A) Ⓗ h 604 S Maple
Abston Anna J r 305 E 4th
Abston Eug W (Cora) 3 sec Internatl Hod Carrier Bldg & Common Laborers Union of Am No 188 h 305 E 4th
Aces Cafe (Maurice Shehorn) 421 E Main
Aces High Tavern (Helen Peterson) 111 W Main △7W
Acuff Everett r 1308 E Clark
Acuff Fletcher (Bonnie) Ⓗ electn Central Ill Pub Serv Co h 1308 E Clark
Acuff R D r 1308 E Clark
Adams Andrew emp C W & F Coal Co r 410 E 4th
Adams Anna Mrs hsekpr 406 W 9th
Adams Brock (Mrs Brock) bd mbr U M W of Am res Benton Ill B△67
Adams Chas (Gussie) Ⓗ emp C W & F Coal Co h 401 N Madison
Adams Chas E (Maude) Ⓗ emp Sou Ill Coal Co h 2406 E St Louis
Adams Granville M NYA r 707 S Douglas
Adams Janie (wid Louis) h 307 S Grand
Adams Leslie (Kath) 2 emp Sou Ill Coal Co h 2406 E St Louis
Adams Lester L (Eileen) 2 h 502 S Binkley △271G
Adams R L supt Old Ben Coal Corp res Benton Ill
Adams Raymond H (Effie) 6 WPA h 707 S Douglas
Adams Thos emp Old Ben Coal Corp h 307 S Grand
Adams Wm r 307 S Grand
Adkins Chas F (Dorothy) 4 emp Old Ben Coal Co h 1002 E Lindell
Adkins Ethel L r 609 S Locust
Adkins Oscar (Jennie) emp Old Ben Coal Co h 1006 E Lindell
Adkins Raymond L (Manthea) 1 emp Peabody Coal Co h 609 S Locust
Adkins Thos (Opal) dr Champion Lndry h 216 W St Louis △381W
Adkins W Edw (Dorothy) 1 jan West Frankfort Union Hosp h 214 W St Louis B△350
Adkins Wm stu r 1002 E Lindell
Akers Saml Ⓗ emp Sou Ill Coal Co h 806 W Chestnut
Akin Perry E (Anna) emp C W & F Coal Co h 206 S Parkhill
Albert Albert S (Belle) 2 Ⓗ phys 111½ E Main △10 h 508 W St Louis △10
Albert Marcella student r 508 W St Louis △10
Albert Norman student r 508 W St Louis △10
Alderson Wm B Ⓗ emp C W & F Coal Co h 202 W 5th
Alexander Carl A student r 208 N Washington Blvd
Alexander Edith (wid Ernest) 1 h 208 N Washington Blvd
Alexander Harry (Hallie) emp C W & F Coal Co h (TB)
Alexander Onie emp Old Ben Coal Co r Commercial Hotel
Alexander Rebecca student r (TB)
Alexander Virginia L r 208 N Washington Blvd
Alexander L Earl (Dorothy) 3 emp C W & F Coal Co h 401 W 8th
Allen Andrew J (Nellie) Ⓗ emp Sou Ill Coal Co h 1605 E Oak △648W
Allen Anna Mrs Ⓗ clk P O h 1112 E Poplar △492R
Allen Cecil (Geneva) Ⓗ mgr Stotlar Mtrs Inc h 204 N Gardner △629
Allen Clarissa (wid J W) r 404 N Lincoln
Allen Denzel atndt Allens Shell Serv Sta r 1803 E Main B△341W
Allen Ernest B (Alice) 3 WPA h 709 N Palmer
Allen Florence r 216 S Gardner
Allen Glenn (Frances) 1 (Allens Shell Serv Sta) h 1209 E Main △341W
Allen Gus M (Ada M) auto mech Heaton Tire & Acces Store h 1414 E Oak B△199
Allen Henry P (Blanche) 3 Ⓗ electn Simpson Elec & Tin Shop h 111 E Lindell

Allen Jean (wid R W) Ⓗ h 204 W Oak
Allen Jos (Carrie) Ⓗ emp Old Ben Coal Co h 609 W Main
Allen Lawrence (Irene) 2 Ⓗ carrier P O h 301 E Elm
Allen Lillie (wid F J) Ⓗ h 306 W Oak
Allen Lorene student r 203 W 5th
Allen Marion D (Dolly) Ⓗ h 211 N Ida ♧581B
Allen Miles (Myrtle) 2 Ⓗ slsmn Stotlar Mtrs Inc h 813 W St Louis B♧587
Allen Saml (Ida) 1 WPA h 216 S Gardner
Allens Shell Service Station (Glenn Allen) 1202 E Main ♧341W
Allen Vivian Mrs 1 Ⓗ h 203 W 5th
Alliss Wm (Anna) 1 Ⓗ emp Old Ben Coal Corp h 610 S Short
Allman Esola NYA r RD
Als Market (Albert Votruba) fruits fish veg 235 W Main ♧170W
Alsup Edw T r 208 S Parkhill
Altmire Danl (Ella V) 1 Ⓗ merchant police h 306 N Parkhill
Alverson Benj (Maggie) 1 emp Peabody Coal Co h 405 E 9th
Alverson Jas (Hester) 4 Ⓗ h 409 N Cherry
Alverson Jeff (Iona) 1 Ⓗ h 414 N Mulberry ♧573G
Alverson Margt student r 405 E 9th
Alverson Reese (Mildred) 1 emp Peabody Coal Co h 609 N Parkhill
Ambrose Jos (Frances) Ⓗ h 606 W Chestnut
Ambrose Josephine maid 9 Arsht Apts B♧322
Ambrulavich Geo student r 2305 E Clark
Ambrulavich Joe r 2305 E Clark
Ambrulavich Mary student r 2305 E Clark
Ambrulavich Wm (Maggie) Ⓗ h 2305 E Clark
American Beauty Shop (Am Drug Co) 200 E Main ♧138
AMERICAN BOTTLING CO (Ed Kuca) 510 S Monroe ♧262R
American Brokerage Co (Emanuel Fuhrer) 204 E Main
American Drug Co V C Davis mgr 200 E Main ♧160
American Legion Post 389 Luther Burpo comndr 1605 E Main
Amici Jennie clk J J Newberry Co r 602 N Lincoln
Anderson Andrew P (Pearl) 1 emp C W & F Coal Co h 805 S McClelland
Anderson Harry (Gladys) 1 Ⓗ WPA h 809 W Poplar
Anderson Henry E (Madeline) 2 (Crescent Book Store) h 233 W Main
Anderson Maggie (wid U S) Ⓗ h 607 E 5th
Anderson Orville (Hettie) 2 Ⓗ h 602 S Mulberry
Anderson Ralph A (Flossie) emp Peabody Coal Co h 1104 W Oak
Anderson Thos (Alice) h 505 W 7th
Anderson Thos C CCC camp r 809 W Poplar
Anderson Wm A (Minnie) 2 Ⓗ emp C W & F Coal Co h 602 S Day
Andrew Thos T (Christina) 2 Ⓗ emp C W & F Coal Co h 305 W 4th
Andrew Wm (Margt) Ⓗ h 217 S Parkhill
Androff Lennin r 2105 E Main
Androff Peter (Willie) 1 Ⓗ emp C W & F Coal Co h 2105 E Main
Androff Wallace student r 2105 E Main
Andrus Harold emp Carps Inc r 309 W Elm
Andrus Lloyd K (Kathleen) 2 mgr Carps Inc h 705 E Poplar ♧402W
Andruskauch Chas WPA h 409 N Bryan
Angeli Ancleto (Candida) 2 Ⓗ h 1102 W Main ♧9
Angeli Sacando (Sadie) mgr Lily Pagani Clover Farm Store h 709 W Main B♧233
Ann's Beauty Shop (Ann Sprind) 109 W St Louis ♧678
Antoline Edith T (Mrs Jas) clk Kroger Store No 61 r 609 E Lindell B♧41W
Antoline Fred r 501 N Madison
Antoline Jack (Celesta) Ⓗ h 501 N Madison
Antoline Jas (Edith) Ⓗ emp C W & F Coal Co h 609 E Lindell
Antoline Robt (Jennie) 3 Ⓗ WPA h 305 E 9th
Antolini Luther (Mary) 1 Ⓗ (Luthers Candy Store) h 401 E Lindell
Antone Frank (Dorothy) 2 WPA h 703 W Jones
Apostolic Faith Assembly Oscar Hughes pastor 1902 E Main
Appleton Ira (Opal F) 3 Ⓗ emp Bell & Zoller Coal Co h 705 S Logan
Armes Aden r 1606 E Lindell
Armes Everett r 604 N Bryan
Armes Wayne r 1606 E Lindell
Armstrong Adam h 110 E Poplar
Armstrong Carl (Anna) 1 WPA h 1503 E Main ♧239G
Armstrong Geo (Sarah) Ⓗ opr Dealers Sup Co pub scales h 405 E Clark

Armstrong Robt R (Bertha) 1 Ⓗ auto mech 306 W Main 🔔587 h 809 W Worden
Arnett Chas (Ethel M) 3 emp Old Ben Coal Corp h 204 S Horn
Arnett Geraldine student r 211 W Oak
Arnett Leuis F (Flora) 2 emp Old Ben Coal Co h 211 W Oak
Arnett Maynard (Dimple) 1 emp Old Ben Coal Corp h 909 S Monroe
Arnett Thos (Zetta) 1 Ⓗ emp Old Ben Coal Co h 205 W Chestnut
Arnett Viola V (wid V S) h 309 S Ida
Arnett Zetta (Mrs Thos) tchr Lincoln Sch 205 W Chestnut B🔔267R
Arnold Carl (Irene) Ⓗ emp Peabody Coal Co h 410 W Oak 🔔235B
Arnold John (Edith) emp Peabody Coal Co h 301 S Odle
Arnold Val (Ada) 2 h 702 S Marion Rd
Arnold Victor (Winifred) emp Russell & Son Trans Co h 210 N Douglas
Arsht Apartments 324½ E Main
Arsht Raymond r 9 Arsht Apts 🔔322
ARSHT SAMUEL (Ida) Ⓗ (Fashion Shop "Ready-to-Wear") (Arsht's Shoe Store) Pres W Frankfort Bldg & Loan Assn h 9 Arsht Apts 🔔322
ARSHT'S SHOE STORE (Sam Arsht) Men's Women's & Boys' Shoes 105 E Main 🔔579
ARTCRAFT (Ruby E Burke) 205 W St Louis 🔔390
Arview Joe (Ersel) 3 emp Old Ben Coal Co h 1308 E Poplar
Arview John B (Dorris) 4 emp Old Ben Coal Co h 207 W Poplar
Arview Jos (Mollie) Ⓗ emp Old Ben Coal Corp h 903 S Odle
Arview Scotty (Bernice) 3 emp Old Ben Coal Corp h 609 S Jefferson
Arview Wm (Eunice) 1 WPA h 609 S Jefferson
Aschieris Andrew (Anna) Ⓗ WPA h 807 W Jones
Aschieris Eug (Mary) 1 Ⓗ WPA h 811 W Jones
Ashby Chas student r 510 W Poplar
Ashby Jas E clk A & P Store No 188 r 409 W St Louis B🔔692
Ashby Myrtle (wid Saml) WPA h 510 W Poplar
Ashby Thos B (Clara C) Ⓗ emp C W & F Coal Co h 310 N Horn
Ashley Herbert R (Benita F) 2 mgr E Blankenship & Co h 408 S Parkhill B🔔6
Astromaskis Joe (Cassie) Ⓗ (Joes Tavern) h 603 E 4th
Astromaskis Wm r 603 E 4th
Atess Kath J r 204 W 7th
Athletic Billiard Parlor (Pete Mondino) 124 W Main 🔔189
Atlantic & Pacific Store No 188 J R McIntosh mgr 300 E Main 🔔692
Atwood Genevieve tchr r 320 E Elm 🔔388R
Atwood Hubert L (Mina) prin Central Sch h 320 E Elm 🔔388R
Atwood Mary (wid Washington) Ⓗ h 1719 E Poplar
Atwood Troy (Bernice) 2 WPA h 611 N Emma
Aubeel John emp Square Deal Tavern r RD
Austin Dallas V (Lena) 1 agt Met Life Ins Co h 104 S Grand 🔔632
Austin Geneva clk Everett Fitzgerald Gro r 1717 E Poplar
Austin Laura (wid John) h 1717 E Poplar
Austin Leamon (Mollie L) Ⓗ emp Bell & Zoller Coal Co h 708 S Skelton
Austin Lyman J (Rena) 2 Ⓗ emp Bell & Zoller Coal Co h 2101 E St Louis
Austin Mary E student r 2101 E St Louis
Austin Neal (Mary) Ⓗ WPA h 412 N Crawford
Auten Myrtle bkpr Max Burg r 109 E Lindell
Auto Hospital (Lucyan Ellis & Zydmont Guminski) 108 S Ida 🔔544
Auto Top & Painting Co (John Roberts) 903 E St Louis
AUTOMOTIVE GRINDING CO (E C Murphy) 104 S Ida 🔔376
Avery Arley W emp Old Ben Coal Corp r 306 N Cochran
Avery Chas E (Fern) atndt Harpers Texaco Serv Sta h 1005 E Clark B🔔484
Avery Clarence (Dicy) Ⓗ emp Old Ben Coal Co h 816 W Lindell
Avery Frank (Mary) 1 emp Old Ben Coal Corp h 306 N Cochran
Avery Goldia (wid Noah) 2 Ⓗ prac nurse West Frankfort Union Hosp h 1101 W Oak B🔔350
Avery John (Iva) 1 Ⓗ deputy sheriff h 206 S Gardner
Avery John R (Cath) 1 Ⓗ emp Sou Ill Coal Co h 214 W Elm
Axander Frank (Emma) meat ctr Beardens Store Co res Johnston City B🔔153
B F J Furniture Co (C S Barnett) 311-17 E Main 🔔129
B F J Furniture Co J L Springfield mgr 200-06 W Main 🔔162 whse 209 S Short
B & B Shoe Store (F L Bertane) 119 E Main 🔔149W
Bacchetti Pete emp Peabody Coal Co r 405 E St Louis
Bagaczonis John (Donacile) Ⓗ emp Old Ben Coal Corp h 506 N Madison
Bagaczonis Julie r 506 N Madison
Badokus Alf Ⓗ WPA h 305 E 5th

Bailey Albert (Margt) 7 emp Bell-Zoller Coal Co h 1405 E Oak
Bailey Amy Mrs Ⓗ h 105 N Cherry
Bailey Fred R barber R E Steed Barber Shop res Thompsonville Ill
Bailey Sarah C (wid J L) h 105 N Cherry
Bain Edgar L (Saraetta) tchr Community High Sch h 208 W Oak ♁101R
Bains Riley (Lura) emp Peabody Coal Co h 205 S Douglas
Baird Anna (wid F M) r 409 S Rains
Baird Bert h 409 S Rains
Baird Lillian r 305 W 6th
Baitatis Frank G (Anna) 1 Ⓗ emp Old Ben Coal Co h 201 W 5th
Baker Anna R r 113 S Jefferson ♁33
Baker Archie (Ruby) 2 Ⓗ emp C W & F Coal Corp h 709 S Marion Rd
Baker Beauregard emp C W & F Coal Co r Commercial Hotel ♁249
Baker Bert (Della V) 1 emp Peabody Coal Co h 1305 E Main
Baker Bert B r 604 S Skelton
Baker Byford (Lorene) WPA h 205 S Sunny Slope
Baker David P emp Dixie Barbecue r 402 S Logan
Baker Don (Lessie) 3 emp Peabody Coal Co h 904 E Summers
Baker Earl F (I Helen) emp C W & F Coal Co h 717 N Gardner
Baker Harold student r 1305 E Main
Baker Irma M r 717 N Gardner
Baker Jewel r 1106 W Oak
Baker John E (Minnie) WPA h 102 W 4th
Baker Louise r 1305 E Main
Baker Miles (Velma B) 1 emp C W & F Coal Co h 502 N Horn
Baker Virgie (Virginia) Ⓗ h 704 N Adams
Baker Wm A (Ellen) 2 WPA h 106 E 5th
Baker Wm H Ⓗ h 604 S Skelton
BAKER WM M (Lizzie) Ⓗ Chf of Police & Chf of Fire Dept City of West Frankfort h 318 E Clark ♁727
Bakiski Jas (Victoria) 1 Ⓗ h 1308 E 7th
Bakon Amelia r 2305 E Elm
Bakon Eva r 2305 E Elm
Bakon Frank T (Anna) 1 Ⓗ emp Old Ben Coal Co h 2305 E Elm
Bakon Sophia r 2305 E Elm
Balbinot Jos Ⓗ h 510 S Douglas
Baldi Nello student r 611 N Madison
Baldi Veto (Erma) 2 WPA h 611 N Madison
BALDWIN CONSURVEY COMPANY (Robt Morton Baldwin & Sara Mullin Baldwin) Worlds Largest Independent Publishers of City Directories in Co-operation With The M & M Printing Company West Frankfort Office 115(r) E Main ♁149R Aud Ofc 310 Kerasotes Bldg Springfield Ill ♁Main 8165 Genl Ofcs 211-213 S Central Parsons Kan ♁340
BALDWIN ROBT MORTON (Sara M) (Baldwin ConSurvey Co) res Hebron Nebr
BALDWIN SARA MULLIN (Mrs Robt M) (Baldwin Con Survey Co) res Hebron Nebr
Bailey Wm A Eliz Ⓗ jan West Frankfort Union Hosp h 218 W Lindell ♁685R
Balgrosky Alex (Sadie) Ⓗ gro 1900 E Clark h 1902 E Clark ♁478W
Balgrosky Steve student r 1902 E Clark ♁478W
Baligrosky Jake (Anna) Ⓗ emp Old Ben Coal Co h 2105 E Clark
Ball Leonora (wid W P) Ⓗ h 210 N Jefferson
Ballard Fannie A Mrs 1 emp Champion Lndry r 204 S Horn
Ballard Olen P (Helen) 1 clk Ed Graskewicz Gro h 306 W 5th B♁533
Balser Peter (Marcella) 1 Ⓗ emp Peabody Coal Co h 411 N Bryan
Balser Wm r 411 N Bryan
Balsis Dominic (Mary) Ⓗ WPA h 720 S Logan
Baltrukonis Chas r 709 E 4th
Baltrush Michl Ⓗ WPA h 609 W Jones
Baltrush Michl Jr atndt Warrens Mobile Serv Sta r 609 W Jones
Bandy Geo W r 504 E St Louis
Bandy J Dewey (Leona) 2 clk C W & F Coal Co h 307 W 5th (Benton)
Baney Chas r 304 N Illinois
Baney Gaylord r 304 N Illinois
Baney Geo E (Ruby) 3 Ⓗ pntr h 304 N Illinois
Baney Melvin (Frances) 1 Ⓗ pntr h 1106 W St Louis
Banning John Ⓗ emp Old Ben Coal Co h S Walnut
Banycky Frank (Katie) Ⓗ h 2008 E Elm
Banycky Harry r 2008 E Elm

Baranosky Andy Ⓗ h 2104 E Elm
Barber Louise Mrs 1 h 802 E Summers
Bargain Tire Store (G D Zettler) 113 W Main
Barger Clifford S (Jessie) 1 Ⓗ distr Automatic Canteen Co h 314 E Clark ♧75
Barger Donald E (Edna) emp Ry Express Co h 8 Hindman Apts
Barger Oscar S (Nora) Ⓗ emp Old Ben Coal Co h 819 W Lindell
Barker Carl (Grace) 1 Ⓗ (Barker Drug Co) member bd of education h 1004 E Poplar ♧527R
Barker Drug Co (Carl Barker) 100 W Main ♧62
Barker Isaac (Nellie) 2 Ⓗ emp Old Ben Coal Co h 2115 E Clark
Barkovitz Dave (Anna) (The Diamond Store) h 210 E Clark
Barnes Claudine (wid Floyd) student Summers Beauty Sch r 209 E St Louis
Barnett Albert W (Fern) 3 dr B F J Furn Co h 1718 E St Louis B♧129
Barnett Chas R emp L & N RR r 410 S Logan
Barnett Cyrus S (Helen T) Ⓗ (B F J Furn Co) h 701 E Poplar ♧269W
Barnett Geo (Elsie) emp R Odum & Sons h E 6th B♧694
Barnett Harold S student r 1718 E St Louis
Barnett John D (Roberta) 1 r 1904 E Oak
Barnett John T slsmn J V Walker & Sons r 202 N Jackson ♧477B
Barnett Josie (wid Barney) Ⓗ h 721 N Horn
Barnett Olie T (Marie) Ⓗ mgr J V Walker & Sons h 202 N Jackson ♧477B
Barney Mena (wid Tonazzi) Ⓗ h 305 E Poplar ♧411
Barney Nellie bkpr B F J Furn Co 305 E Poplar ♧411
Barney's Wholesale Co T Finazzo mgr 307 E Poplar ♧26-♧29
Barr Adele S (Mrs Adrain) emp Champion Steam Lndry r 306 E Lindell
Barr Alice (wid Austin) r 1106 E Lindell
Barr Cordelia (wid John) Ⓗ h 409 N Madison
Barr Fred student r 301 E 6th
Barr Jos (Mary A) 2 emp Old Ben Coal Co h 1504 E Garland
Barr Oscar A (Ruth) emp Peabody Coal Co h 306 E Lindell
Barr Walter (Kath) Ⓗ WPA h 301 E 6th
Barren Thelma student r 807 E Poplar ♧546B
Barren Wm (Kate) shoe repr 229 W Main h 807 E Poplar ♧546B
Barrett Edw student r 804 N Lincoln
Barrett Ida Mrs Ⓗ h 206 E Poplar ♧289W
Barrett Opal E Mrs 1 h 705 S Monroe
Barrett Wm E (Ellar) (Barretts Food Shop) h 237 W Main B♧279W
Barretts Food Shop (W E Barrett) 237 W Main ♧279W
Barry Millinery (Herman Nadel & Sid Mogul) 225 E Main
Barstis Geo Ⓗ h 212 E 4th
Barstis Mary tchr Logan Sch r 212 E 4th
Barter Ethel (Mrs Geo) prac nurse West Frankfort Union Hosp r 801 E Summers ♧186W
Barter Geo (Ethel) city firemn reg embalmer h 801 E Summers ♧186W
Barter John H (Sarah P) Ⓗ (Barter Studio) h 113 S Monroe
Barter Lee r 113 S Monroe
Barter Studio (John H Barter) 111 S Monroe
Bartleson Robt B (Eddie) h 319 N Horn
Bartlett Allen G (Beulah) 1 state rep Austin Powder Co h 4 Coleman Apts ♧617
Bartmes Carrie (Mrs R B) 1 h 702 E Main ♧314
Bartolini Lambert (Nancy) (Bartolini Serv Garage) h 507 E St Louis
Bartolini Louis Ⓗ (Bartolini Serv Garage) h 507 E St Louis
Bartolini Serv Garage (Lambert & Louis Bartolini) 509 E St Louis
Bartolomi Domenic (Mattie) 1 Ⓗ WPA h 503 E 4th
Bartolomi Robt student r 503 E 4th
Bartolotti Domenico (Genevieve) 1 Ⓗ gro 401 E 4th ♧265 h 402 E Lindell
Bartolotti Mary WPA r 513 W Midway
Bartolotti Wilma r 402 E Lindell
Barton Carl L (Fern) 2 emp C W & F Coal Co h 406(r) W St Louis
Barty Arlie (Lorine) 1 dr Union Cab Co h 701 W Main
Barwick Denton R r 614 N Emma
Barwick Jas L 4 WPA h 614 N Emma
Barzen Nicholas Ⓗ emp Sou Ill Coal Co h 507 S Emma
Bass Mary (wid Geo) r 310 W 4th
Batteau Earl (Lillian) 7 WPA h 306 S Odle
Batteau Harry W (Alice A) 1 Ⓗ carrier P O h 504 N Gardner ♧218R
Battery & Electric Service (S H Karnes) 107 S Logan ♧464

Batts Fredk A student r West Rd
Batts Geo W (Dora) 1 carp h 1808 E Poplar
Batts Jas W student r West Rd
Batts W Edgar (Bonnie) 4 slsmn Tomlinson Mtr Co h West Rd
Batts Wallace student r West Rd
Batts Wm E emp Columbia Candy Co r West Rd B△228
Baublis John (Mary) Ⓗ h 508 W Chestnut
Baublis Jos usher State Theater r 508 W Chestnut
Baublis Walter opr State Theater r 508 W Chestnut
Baumgart Phillip (Ivalee) h 1206 E 5th
Baumgarte Henry (Clara) 3 emp Old Ben Coal Co h 1306 E Clark
Baumgarte Paul r 1306 E Clark
Baumgarte Ruth r 1306 E Clark
Baxter Margt tchr Lincoln Sch r 204 N Monroe △100W
Baxter Pearl (Clara) mach Old Ben Coal Co h 302 E Oak
Bayless Mildred Mrs h 703 E Oak
Baynes Bernadine student r 1208 W Main
Baynes Bernadine student r 111½ N Emma
Baynes Mary M r 1208 W Main
Baynes Norene r 1208 W Main
Baynes Otho 1 emp Old Ben Coal Co h 1208 W Main
Baysinger Luther r 210 W Elm
Bazzell Floe WPA r 605 S Lincoln
Bazzell Wm R (Della) 1 Ⓗ h 605 S Lincoln
Beachum Robt L (Edith) 1 foremn WPA h 822 W Lindell
Beadle Geo (Annie) h 811 W Lindell
Beal Eliz Mrs 1 r 702 S Monroe
Beal Jacob (Mary) Ⓗ emp Old Ben Coal Corp h 702 S Monroe
Beames Frank emp C W & F Coal Co r 211 W 6th
Beames Tilford (Alice) Ⓗ h 211 W 6th
Beams Roberta student r 217 W Lindell
Beams Roy (Ethel) 3 emp Old Ben Coal Co h 217 W Lindell
Bean Elmer D (Madolyn) 3 emp Bell-Zoller Coal Co h 713 W Midway
Bean Lillith Mrs Ⓗ WPA h 210 W Elm
Beard Golden M bkpr Fashion Shop r 618 N Orchard △210W
Beard Karl E student r 618 N Orchard △210W
Beard Wm (Mamie) WPA h 618 N Orchard △210W
Bearden Aaron (Anna) Bearden's Store Co res Johnston City B△153
Bearden Bernell clk Bearden Store Co res Johnston City B△153
Bearden Ira E (Ira E Bearden Co) res Johnston City B△153
Beardens Ira E Co (Ira E Bearden) 309 W St Louis △153
Beauford Ella (wid Geo) Ⓗ h 215 W 5th
Beaver Anna (wid Andy) h 206(r) E Lindell
Beaver Harley r 206(r) E Lindell
Beaver John (Hazel) 1 Ⓗ h 312 E Garland
Bechelli Amelio (Nellie) 2 Ⓗ WPA h 312 E 8th
Becker Burl (Helen) 3 WPA h 505 S Marion Rd
Becker Harry (Bernice) Ⓗ electn h 317 N Harrell △469
Bedokis Fred (Sophia) 2 Ⓗ emp C W & F Coal Co h 310 E Lindell
Bedokis Fred Jr student r 310 E Lindell
Bedokis Lucille prac nurse West Frankfort Union Hosp r 310 E Lindell B△350
Beeler Ernestine student r 501 E 4th
Beeler Steve (Arta) Ⓗ emp Old Ben Coal Co h 501 E 4th
Beers Elmo (Elsie) 1 Ⓗ WPA h 511 S Mulberry
Behn Emma student r 724 N Illinois △275W
Behn Herman (Minnie) 1 Ⓗ emp C W & F Coal Co h 724 N Illinois △275W
Behn Herman A (Herman The Jwlr) h 724 Illinois △275W
Behn Wm (Jewell) 1 h Commercial Hotel △249
Belbas Anna Mrs Ⓗ asst mgr Mikes Confr h 1007 E Main B△470
Belbas Elona student r 1007 E Main
Belbas Mike (Mikes Confectionery) r 1007 E Main B△470
Belcher J D emp Fiveash Tavern r 207 E Elm
Belcher John (Pearl) emp C W & F Coal Co h 207 E Elm
Belcher Pearl (Mrs John) sec Pythian Sisters r 207 E Elm
Belden J Wm dr Union Biscuit Co r 313 N Gardner
Belden Leora mgr U M W of A Hosp r 507 W St Louis △320
Bell Frank R (Jennie) emp C W & F Coal Co h 209 N Logan

Bell Geo h 813 W Lindell
Bell Geo L (Altha) h 308 W 8th
Bell Lee P (Freda H) 1 WPA h 703 W Jones
Bell Louis (Ada) 3 Ⓗ emp C W & F Coal Co h 701 N Douglas
Bell Malcolm T (Aileen) 1 Ⓗ clk C W & F Coal Co h 209 N Parkhill
Bell Thos (Lizzie) Ⓗ h 1508 W Main
Bell Wilburn student r 701 N Douglas
Bellamy Alice M student r 708 W 5th
Bellamy Hal A (Bernice) 3 clk Kuykendall Gro h 811 W Worden B🔔400
Bellamy Harry (Eliz) 2 emp Old Ben Coal Co h 805 W Lindell
Bellamy Harry A (Alice) Ⓗ emp Old Ben Coal Co h 708 W 5th
Bellamy Jos emp Old Ben Coal Co r 708 W 5th
Bellas Victoria (wid Frank) 1 Ⓗ h 410 E 4th
Bellis Geo C Ⓗ emp C W & F Coal Co h 509 N Washington Blvd
Bellis Geo C Jr WPA r 509 N Washington Blvd
Beltz Lyle student r 211 N 4th
Beltz Walter (Mima) 6 trkr h 211 W 4th
Benbrooks Henry (Verna) auto mech Wm Boyer Garage h 1206 E Oak B🔔303
Benbrook L Omer (Lina) auto mech Cotter Mtr Sls h 105 S Marion Rd B🔔39
Benedetti Aug (Mary) 2 Ⓗ WPA h 405 N McClelland
Benedetti Frank clk Chiaventone Gro r 405 N McCelland B🔔71R
Benevolent Protective Order of Elks No 1340 C C Cooper sec meetings 1st & 3rd Wednesdays 119½ W Main 🔔434
Bennett Leona Mrs 1 WPA h 704 E 9th
Bennett Louise student r 704 E 9th
Benzen Chas WPA r 601 N Jefferson
BERGER E L V-Pres First Natl Bk of Zeigler res Zeigler Ill B🔔43
Bergin Eliz student r 911 E Lindell
Bergin Jos P (Eliz) 1 Ⓗ PWA h 711 E Lindell
Bergin Vera NYA r 911 E Lindell
Berkel Henry (Clem) 2 Ⓗ pharm Reed Drug Co h 1203 E Oak
Bernardoni Chas (Annuciata) 2 Ⓗ tavern 226 E Main 🔔560 h 403 E St Louis 🔔203B
Bernardoni Ercole (Rosie) h 308 E 4th
Bernard Alphonse (Celestine) Ⓗ h 311 E 9th
Bernhard Steve (Regina) 8 Ⓗ emp Old Ben Coal Corp h 608 E 6th 🔔683B
Bernhard Steve Jr student r 608 E 6th
Berta John (Anna) Ⓗ emp C W & F Coal Co h 305 W 5th
Berta Lela (wid John) h 207 E 4th
Berta Michl emp C W & F Coal Co r 305 W 4th
Bertane Frank L (Edith) (B & B Shoe Store) h 1106 E Poplar 🔔291
Berthas Lunch Room (Bertha Billings) 402 N Douglas
Berthoux Amos (Edna) 1 Ⓗ carp h West Rd
Berthoux Claire r West Rd
Bertolo Edw (Felicita) 1 Ⓗ WPA h West Rd
Besson Louis r 1504 E Dewey
Beulahs Cafe (Beulah Turner) 1709 E Main 🔔522W
Beverly Milbern (Nan) Ⓗ emp Sou Ill Coal Co h 210 S Gardner
Beymovicz Valentine (Julia) Ⓗ WPA h 2303 E Elm
Biddle Oscar (Juanita) 1 emp Peabody Coal Co h 404 S Rains
Bidwell Don (Leatrel) 1 Ⓗ emp Peabody Coal Co h 1400 E 9th
Bidwell Elmer (Myrtle) (White Kitchen Lunch Rm) h 106 N Short
Bidwell Ross (Villa M) Ⓗ contr bldg 1404 E Main h same
Bidwell Ruthford (Gertrude) 1 Ⓗ farmer h 1309 E 9th
Bigelow Harold M (Arminta) spl agt C & E I RR res Johnston City B🔔185
Biggs Enes Mrs h 610 W Midway
Biggs Henry F emp C W & F Coal Co r 207 W 10th
Biggs Oscar E (Maude) 3 mgr Kroger Gro & Bkg Co h 410 W Poplar B🔔540
Billings Bertha Mrs (Berthas Lunch Rm) h 310 W 4th
Biros John (Mary) Ⓗ emp Old Ben Coal Corp h 404 N Cochran
Bise Anna (wid Joe) h 407 E Oak 🔔281W
Bishus Anna meat ctr Jack Graeff Mkt r 109 W 6th B🔔692
Bishus Jos Ⓗ h 109 W 6th
Black Bat (Walter Winn) restr 311 W Main
Black Carl student r 904 N Crawford
Black Hugh (Loretta) emp Peabody Coal Co h 209 W Poplar 🔔565W
Black Jas M (Nellie) 2 (Shoe Hosp) h 605 E 5th
Black Jos r 904 N Crawford

Black Wm H (Carrie) Ⓗ emp C W & F Coal Co h 904 N Crawford
Blackard Ann Mrs h 312 E St Louis ⚠671W
Blackard Arnold r 312 E St Louis ⚠671W
Blackard Bert emp Idle Hour Tavern r Franklin Hotel
Blackard Dean R (East Side Shoe Shop) r 312 E St Louis ⚠671W
Blackburn Jacob (Ruth) 1 Ⓗ h 404 E 9th
BLAKE R P INSURANCE AGENCY R P Blake Mgr 101½ E Main ⚠456
BLAKE ROLLIE P (Dollie M) Ⓗ Mgr R P Blake Ins Agcy Mgr Merchants Cred Bur h 110 N Benton Rd ⚠27
Blakeley Arth E (Faye M) 1 Ⓗ emp C & E I RR h 410 S Logan
Blankenship E & Company (br) H R Ashley mgr auto pts & acces 212 W Main ⚠6
Blanton Willard (Mary) emp C W & F Coal Co h 402 N Bryan
Bledsoe Edw H (Esther) Ⓗ emp C W & F Coal Co h 102 W 5th
Blenkin Arth (Mary) Ⓗ brick mason 1613½ E Main ⚠274W h same
Blenkin Wm A (Lillian O) Ⓗ brickmason h 307 N Mulberry
Bluyus John (Anna) 2 Ⓗ emp Old Ben Coal Corp h 407 N Van Buren
BOARD OF EDUCATION Dist No 68 E R Henson Pres R S Haff Sec C A Waller Supt of Schs Central School ⚠426
Board of Education Community High School Dist 108 Otis Stone pres R A Swofford sec 601 E Main ⚠110
Boatright Leeman (Matilda) 3 Ⓗ barber h 403 N Van Buren ⚠135G
Bobka Jas (Katie) 1 h 609 N Hughes
Bobrick Jos (Josephine) Ⓗ WPO h 706 N Lincoln
Bobs Place (Bob Leone) saloon cafe 212 E Main ⚠476R
Bock Geo (Louise) atndt Goddard's Texaco Serv Sta h RD
Bogart Edw E (Anna) emp C W & F Coal Co h 1204 W Main
Bogart Lee (Mabel) Ⓗ emp C W & F Coal Co h 904 E Clark
Bogart Lena (Mrs Arth) slswn The Fashion Shop r RD ⚠10F11
Bogart Mabel (Mrs Lee) asst F D Lockwood r 904 E Clark B⚠311
Boggia Bertha r 313 N Monroe
Boggia Domenick (Mary) 1 Ⓗ WPA h 313 N Monroe
Boggia Enis NYA r 313 N Monroe
Boggia Geno r 313 N Monroe
Boggia Louise student r 313 N Monroe
Bohannon Ottie H (wid S J) 1 WPA h 110 W 7th
Bolen Ernest E (Marjorie) 1 emp Old Ben Coal Co h 1502 E St Louis
Bolen Everett (Grace) 2 Ⓗ emp Old Ben Coal Co h 1607 E Elm
Bolen Iva (Mrs Wm) tchr Logan Sch r 405 N Adams
Bolen Jas A (Fannie) Ⓗ h 706 E Elm
Bolen Ross U (Ida) emp Old Ben Coal Co h 1207 E Elm
Bolen Wm (Iva) 1 Ⓗ prin Franklin Sch h 405 N Adams
Bolen Wilma maid 1801 E Poplar r 706 E Elm B⚠364W
Bolerjack Roy D (Isabel) 2 Ⓗ auto mech Tomlinson Mtr Co h 708 W Poplar B⚠284
Boles Alice Mrs jr clk Natl Reemployment Serv h 700 Washington (Benton) B⚠578
Boles Fred (Eva) (Boles Sinclair Serv Sta) h Marion Rd RD 1 B⚠46R
Boles Homer (Edna) Ⓗ chiropodist U M W A Hosp h 805 W St Louis ⚠733
Boles Sinclair Service Station (Fred Boles) 317 W Main ⚠46R
Boles Troas atndt Boles Sinclair Serv Sta r Marion Rd RD 1 B⚠46R
Bolinger Eva Mrs 2 h 208 N Jackson
Bolinger Mildred r 208 N Jackson
Bollero Angelo (Mary) Ⓗ farmer h 1109 Marion Rd ⚠700W3
Boludia Jos student r 513 W Midway
Boludia Lizzie Mrs 1 Ⓗ WPA h 513 W Midway
Bonacorsi Alf student r 409 E 4th
Bonacorsi Domenic (Matilda) Ⓗ WPA h 409 E 4th
Bonacorsi Rena clk Chiaventone Gro r 902 E Summers B⚠613
Boncilla Beauty Shop (Alma Mayer) 206 N Jefferson ⚠163
Bond Geo O (Esther M) 1 slsmn Central Ill Pub Serv Co h 815 W St Louis ⚠246B
Bond Noel S (Ruth) Ⓗ agt Indian Refg Co h 303 W St Louis ⚠381G
Bondioli Eliz T Ⓗ supvr U M W A Hosp h 706 W Chestnut
Bondioli Frances M reg nurse 706 W Chestnut r same
Bone Chas (Nina I) Ⓗ WPA h 706 S Douglas
Boner Arlie B (Jessie) Ⓗ emp Old Ben Coal Co h 501 E Elm ⚠96W
Boner Arth M emp Old Ben Coal Co r 501 E Elm ⚠96W
Boner Bros Transfer (Joe Boner) 413 E Main Day ⚠99 Night ⚠12
Boner Clifford R r 211 N Jackson
Boner Eug stock boy The Fashion Shop r 212 E Elm ⚠409R

Boner Faye A emp Boncilla Beauty Shop r 501 E Elm ♁96W
Boner Glenn E doormn Strand Theatre r 501 E Elm ♁96W
Boner Harrison (Jessie) (Boner Bros Trans Co) h RD 3 B♁99
Boner Howard G (Pearl) 1 Ⓗ emp C W & F Coal Co h 401 N Taft ♁507B
Boner Joe (Sophia) Ⓗ (Boner Bros Trans Co) h 908 E Oak ♁12
Boner Leon (Esther) mgr New Era Dairy h 1002 E Main ♁663
Boner Louis emp West Frankfort Pure Milk Co h 304 S Emma
Boner Maude E Mrs Ⓗ smstrs h 211 N Jackson
Boner Olive tchr Edwards Sch r 212 E Elm ♁409R
Boner Roy (Mary) 1 Ⓗ mach Radiant Fuel Corp h 212 E Elm ♁409R
BONER SHERMAN (Jessie) 1 Ⓗ Pres-Genl Mgr West Frankfort Pure Milk Co h 404 W St Louis ♁256
Boner Virginia H asst Dr C E Koons r 212 E Elm ♁409R
Boner W Leonard emp Elks Cleaning Co r 211 N Jackson B♁419
Boner Zella tchr Edwards Sch r 404 W St Louis ♁256
Bonifield Reuben A (Mary L) slsmn h 2 Coleman Apts ♁682
Bonucci Jas (Anna) Ⓗ WPA h 501 N Jackson
Bonucci Leah student r 501 N Jackson
Bonucci Leno student r 501 N Jackson
Bonzy Anna (wid Casper) 1 Ⓗ h 603 E 7th
Bonzy Chas r 603 E 7th
Book Curtis L (Dena) 1 mgr Garrison & Coyle Tire Shop h 501 N Gardner ♁681W
Boots Robt F (Goldie) 1 Ⓗ emp C W & F Coal Co h 210 N Illinois
Boozer John R (Ida M) 3 Ⓗ vet 606 E 9th h same ♁193R
Boozer Wilma r 606 E 9th
Borek Lawrence (Valeria) 2 Ⓗ emp Old Ben Coal Corp h 610 S Skelton
Borek Lawrence Jr student r 610 S Skelton
Boren Helen D r 409 N Douglas
Boren Thos J (Versa) WPA h 409 N Douglas
Borilli Wm (Louise) 4 Ⓗ h 408 E 4th
Borko Michl (Mary) 1 Ⓗ emp Peabody Coal Co h 502 N Adams
Born Albert B WPA h 302 E Manilla
Boro Jos r West Rd
Boske Victor J (Joan) 1 h 1401 E 4th
Bost Edwin (Loeene) 1 emp Peabody Coal Co h 604 E 7th
Bost Harrison (I Zora) emp Peabody Coal Co h 104 W 7th ♁392B
Bost Josephine Mrs 1 Ⓗ WPA h 813 E St Louis ♁706R
Bost Mildred B opr Ill Coml Tel Co r 104 W 7th ♁392B
Boughers Clyde W (Irene) Ⓗ barber I A Barber Shop h 703 E Elm ♁192W
Boughers Irene (Mrs Clyde) tchr Lincoln Sch r 703 E Elm ♁192W
Bourd Saml shoes 216 E Main r 302 E Oak
Boustead Aaron (Anna) emp Old Ben Coal Co h West Rd (TB)
Boustead Edith student r West Rd (TB)
Boustead Saml T (Isabelle) 1 Ⓗ emp Old Ben Coal Co h West Rd (TB)
Bowden Della r 706 E 4th ♁645R
Bowden Walter A (Kittie) h 706 E 4th ♁645R
Bowen Della Mrs 1 h 508 S Monroe
Bowen Ann student r 508 S Monroe
Bowers John A (Eva) dr Ewell Crabtree h 606 S Locust
Bowers Ollie (Edna) WPA h 501 N Douglas
Bowker Don (Mary) 2 Ⓗ h 1314 E Oak
Bowker Geo (Eleanor) Ⓗ h 1002 E Elm
Bowles Hazel P Mrs 1 h 501 S Van Buren ♁428W
Bowman Geo r 810 W Poplar
Bowman Mary Mrs Ⓗ h 307 E 4th
Bowyer Lester A (Sarah) Ⓗ supt WPA h 210 W Poplar
Bowyer Rolla (Virginia) 1 Ⓗ emp Sullivan Mtr Co h 1109 E Poplar ♁264R
Boyd Allie Mrs Ⓗ h 302 E 5th
Boyd Ford (Ruth) emp Old Ben Coal Co h 1301 E Oak
BOYD GEORGE N (Boyd's Dairy) B♁721
Boyd Harry (Hazel) WPA h 711 E Clark
Boyd Lowell r 1003 E Oak
Boyd Maude (wid Frank) Ⓗ slswn Fashion Shop h 706 E Oak ♁315
Boyd Theo r 1003 E Oak
Boyd Wm R (Agnes) 1 asst business mgr I B of E W h 306 E Oak ♁296
BOYD'S DAIRY (Geo N Boyd) 103 W Oak ♁721
Boyer Claude (Mae) 1 emp C W & F Coal Co h 215 W St Louis

Boyer Harold D mgr Wm Boyer garage r RD 1 B△303
Boyer Harry (Bessie) 2 emp Old Ben Coal Corp h 215 S Sunny Slope
Boyer Mildred r 215 W St Louis
Boyer Vera student r 215 W St Louis
Boyer Wm (Ruth) garage 1101-3 E Main △303 h RD 1
Bozarth David B (Ida) Ⓗ emp C W & F Coal Co h 506 E St Louis
Bozarth David B Jr student r 506 E St Louis
Bozarth Earl F (Orvalette) 1 prin Edwards Sch h 305 N Logan B△109
Bozic Frank (Sophia) 5 Ⓗ emp Old Ben Coal Corp h 320 N Horrell
Braden Frank emp Bell-Zoller Coal Co r 501 E Elm △96W
Bradley Bessie L Mrs WPA h 104 W Elm
Bradley Geo N (Mattie L) PWA h 1717 E St Louis
Bradley Mabel NYA r 1103 E 5th
Bradley Mildred L r 104 W Elm
Bradley Morris W NYA r 1103 E 5th
Bradley Noah R (Ella) 1 PWA h 1103 E 5th
Bradley Othellee r 1103 E 5th
Bradley Paul r 1103 E 5th
Bradley Thelma r 1103 E 5th
Bramman Carpenter r 606 N Parkhill
Brannan Annis M (Mabel) Ⓗ emp Old Ben Coal Corp h 706 W St Louis
Brannan Udine L student r 706 W St Louis
Brannard J W lino opr Daily Am r 310 E Clark
Brannon Maude Mrs 1 h 506 W 8th
Brannon Vernon r 506 W 8th
Brashear Eva F r 412 S Logan
Brashear Gertrude E (wid P W E) h 412 S Logan
Brashear Wayne A emp Pollacks Wrecking Yd h 412 S Logan
Brashear Wesley J (Elletta E) 1 emp Pollacks Wrecking Yd h 412 S Logan
Bratcher Hannah E (wid Jas) (Bratchers Dress Shop) 105 W Main h same
Braudt Lester dist mgr Illinois Brokerage Co
Bray Garrie (Neva) 2 Ⓗ emp Radiant Fuel Co h 613 N Adams
Bray John (Lona) 2 WPA h 406 N Van Buren
Bray Thos (Josephine) 3 WPA h 712 E 9th
Bresnan Hillary r 212 N Douglas
Bresnan Wm emp C W & F Coal Co r 212 N Douglas
Brewster Alice (wid J A) h 312 E St Louis △671W
Brewster Wm A Ⓗ sup clk Peabody Coal Co h 312 E St Louis △671W
Bridgeford Robt L (Lola) Ⓗ electn h 604 E Oak
Briley E Ellis (Betty) (Briley & Kolkmeier) h 710 E Oak B△93
Briley & Kolkmeier Motor Sales (E E Briley & R H Kolkmeier) 211-15 W Main △93
Brinkley Ellen (wid J P) r 305 S Monroe
Bristow Fred W (Anna) 1 Ⓗ minister h 1107 E Poplar
Bristow Lester student r 1107 E Poplar
Brittion Thos Ⓗ h 512 N Madison
Britton Augusta (wid Wm) Ⓗ h 1216 E Oak
Britton Harry (Lora) emp C W & F Coal Co h 106 W Poplar
Britton Jesse (Ruth) clk Am Drug Co h 601 W Main
Britton Jos A r 708 N Hughes
Britton Raymond (Ethel) 3 Ⓗ WPA h 1104 E 6th
Britton Robt R (Sarah E) 1 Ⓗ h 708 N Hughes
Britton Saml emp C W & F Coal Co r 106 W Poplar
Britton Steve h 213(r) S Parkhill
Britton Virgil B (Gladys) 1 Ⓗ emp C W & F Coal Co h 206 N Taft
Britton Wm student r 106 W Poplar
Britton Wm (Evelyn) 3 h 1104 W St Louis △635
Britton Wm D (Dora A) Ⓗ h 811 W St Louis
Broadbent Geo A (Ruth) electn Old Ben Coal Corp h 410 S Parkhill △658W
Brock Clement L student r 722 N Horn
Brock Peter (Mary) 1 Ⓗ (Clover Farm Stores) h 722 N Horn B△370W
Brondos Stephen E (Margt) 1 Ⓗ (Trobaugh, Clem & Brondos) h 1103 E Oak △340G
Bronkontus Frank (Mary) WPA h 718 W 9th
Broshears J Bert (Reba M) 1 Ⓗ emp C W & F Coal Co h 202 N Douglas
Broshears Vinna (wid Orval) Ⓗ h 401 N Horn
Broski Lloyd student r 210 E 4th
Broski Peter (Anna) Ⓗ h 210 E 4th
Brotherton Dora M r 207 N Anna

Brotherton Lula (wid Vernon) 5 h 1909 E Stella
Broughton June (wid H E) h 813 E St Louis
Broun Aubrey (Lucille) h 1305 E Poplar
Broun Densel r 1305 E Poplar
Broun Dolly (wid Benj) h 1305 E Poplar
Broun Frank r 1310 E Clark
Broun Geo W (Kath) h 305 W Oak
Broun Harold student r 801 E Elm
Broun Jack emp Vernon Peeks Orchestra r 307 W St Louis ♁381B
Broun John W (Eliz) 2 Ⓗ emp Bell-Zoller Coal Co h 1310 E Clark
Broun Jos W r 1310 E Clark
Broun Mary (wid W W) r 1003 E Elm
Broun Wm R (Flora) 3 WPA h 1305 E Poplar
Brown Alma (wid W W) maid 1721 E Main r 403 N Cochran B♁542
Brown Carl (Fleta) Ⓗ h West Rd (TB) ♁693R
Brown Derby Cafe (J R Yates) 303 E Main
BROWN E R FURNITURE CO (E R Brown) Furn & Home Furnishings 401-3 E Main ♁105
Brown Earl r 408 N Crawford
Brown Emma (wid J T) h 817 N Taft
BROWN EVERETT R (Grace) Ⓗ (E R Brown Furn Co) h 308 E St Louis ♁497W
Brown Florence (wid A C) Ⓗ h 408 N Crawford
Brown Geo L r 307 N Douglas ♁526R
Brown Geo W (Sallie) Ⓗ h 211 N Logan
Brown Gertrude (Mrs O D) Ⓗ (New Riley Mkt) h 108 N Douglas B♁564
Brown Henry (Hilda) 4 Ⓗ emp C W & F Coal Co h 509 N Parkhill
Brown Jas S (Gladys) 2 emp C W & F Coal Co h 311 N Mulberry
Brown Jesse J (Grace M) 1 Ⓗ emp C W & F Coal Co h 601 S Brown
Brown John R emp Bell-Zoller Coal Co r 1310 E Clark
Brown Jos (Pliny) 2 h 409 S Rains
Brown Margt (wid R W) Ⓗ h 702 N Adams
Brown Mort (Nora) 4 Ⓗ emp Peabody Coal Corp h 601 N Franklin
Brown Oscar S (Edith) tax collr h 307 W St Louis ♁381B
Brown Robt student r 408 N Crawford
Brown Robt H (Mina) 3 emp C W & F Coal Co h 112 W 7th
Brown Robt L slsmn E R Brown Furniture Co r 308 E St Louis ♁479W
Brown Robt L (Magdalene) E R Brown Furniture Co h 1001 E Main
Brown Virginia L slswn E R Brown Furniture Co r 308 E St Louis ♁497W
Brown Wm student r West Rd (TB)
Browning Burles (Pearl) 1 (Brownings Radio Shop) h 311 S Jackson
Browning Earl (Flora) 2 Ⓗ mach C W & F Coal Co h 902 W Poplar ♁326W
Browning Elias (Sarah) Ⓗ h 1212 E Clark
Browning Floyd (Sarah) 1 Ⓗ emp C W & F Coal Co h 314 N Horn
Browning Jean emp Brownings Radio Shop r 507 E Poplar
Browning Joe L (Mame) Ⓗ emp Old Ben Coal Co h 507 E Poplar
Browning Selwyn r 902 W Poplar ♁326W
Brownings Radio Shop (Burles Browning) 413 E Main
Broy Danl 3 emp Sou Ill Coal Co h 503 E 8th
Broy Orren (Ella) Ⓗ h 503 E 8th
Bruce Eva r 307 E Cleveland
Bruce Helen D NYA r 307 E Cleveland
Bruce Jas (Eva) 6 Ⓗ WPA h 307 E Cleveland
Bruce Paul C (Ina) 1 emp C W & F Coal Co h 503 W Jones
Bruce Rita student r 307 E Cleveland
Brunton Geo B (Mildred V) 1 asst mgr Luther Burpo Feed Store h 310 E 5th B♁55
Bruoki Adam emp Old Ben Coal Co r 410 E 4th
Bryan Elmer J (Hattie) trkr h 306 W 4th
Bryan Mannie S (Emma) Ⓗ h 608 W Main
Bryan Pauline r 306 W 4th
Bryant Arvel M (Mary) 1 Ⓗ (Bryant Barber Shop) h 1905 E Oak
Bubbis John Ⓗ WPA h 702 W 8th
Buchanan Essie Ⓗ h 214 W Oak
Buckheimer Fritz h 605 E 8th
Buckley Chas (Kath) 1 auto mech Tomlinson Mtr Co res Benton Ill B♁284
Bucosky Andrew (Anna) WPA h 709 E 4th
Bucosky Chas r 709 E 4th
Bucosky Tony (Tessie) Ⓗ PWA h 503 E 7th

Buerkle Henry A (Clarence) pres & pharm Reed Drug Co h 1203 E Oak B△253
Bufford Aston (Nita) 2 WPA h 2106 E Main
Bufford Corsie (Annie) 4 WPA h 2010 E Elm
Bufford Thos L (Nora) h 2105 E Elm
Bufford Weston C (Lorna) 3 Ⓗ h 505 S Mulberry
Bugel Nick emp Old Ben Coal Corp r 614(r) S Monroe
Bugosh Geo (Eliz) Ⓗ emp Old Ben Coal Corp h 505 S McClelland
Bulmer Benj Ⓗ h 213 W Oak △63W
Bulmer Benj L (Ethel) clk Kuykendall Gro h 213 W Oak △63W
Bulmer Clyde r 213 W Oak △63W
Bulmer Julia D tchr Edwards Sch r 213 W Oak △63W
Bulowka Lawrence h 305(r) E 7th
Bumpus Gale H (Edythe) emp Bell-Zoller Coal Co h 203 W Chestnut
Bunch Mildred M r 505 N Horn
Bundy Eug (Vivian) bartndr Barretts Food Shop res Thompsonville B△279W
Bunenske John emp Old Ben Coal Co h 2017 E Elm
Buntin Geo F (Lena) 2 emp Bell-Zoller Coal Co h 1406 E Oak
Bunton Ollie Mrs 2 h 312 N Washington Blvd
Burba Chas student r 600 S Skelton
Burbanks Floyd (Justina) 1 h 905 E Clark △644W
BURG MAX H (Devere) Ⓗ (Burg's Ready-to-Wear) Women's Wear h 508 W Main △319
BURG'S READY-TO-WEAR (Max H Burg) 101 E Main △282
Burgess Dorothy maid 908 E St Louis B△61
Burke Chas M student r 205 W St Louis △390
Burke Lelsie (Mary) emp Strand Theatre h 1004 E Poplar △527R
Burke Marietta emp Artcraft r 205 W St Louis △390
BURKE RUBY E MRS Ⓗ (Artcraft) h 205 W St Louis △390
Burnett Earl H (Clara S) 1 emp Sou Ill Coal Co h 504 S Maple
Burnett Geo (Elsie) 6 emp Odum & Sons Contrs h 305 E 8th
BURNETT HAROLD M (Perna) 1 Mgr Strand & State Theatres h 105 S Odle △734
Burnett Hiram B (Jessie) emp Bell & Zoller Coal Co h 209 N Ida
Burnett Jessie (Mrs H B) cook Barretts Food Shop r 209 N Ida B△279W
Burnett Marion L student r 504 S Maple
Burns Bertha Mrs 2 Ⓗ WPA h 103 Horrell
Burns Chas L (Erma) WPA h 607 N Horn
Burns Claude (Thelma) 1 Ⓗ h 510 N Van Buren
Burns Everett V (Virginia) emp Old Ben Coal Corp h 804 N Taft
Burns G Cleveland emp Old Ben Coal Co h 306 W Oak
Burns Glenn O (Martha) 1 WPA h 607 N Horn
Burns Isabell Mrs r 710 E 8th
Burns John h 2311 E Elm
Burns Wm student r 306 W Oak
Burpo A Miles (Gusta) rl est 1701 E Main △202 h 201 S Gardner △576G
Burpo Joe T r 108 E Poplar
BURPO LUTHER (Pearl L) 2 Ⓗ (Luther Burpo Feed Store) h 1001 E Oak △261
BURPO LUTHER FEED STORE (Luther Burpo) Feeds Radios & Implements 505 E Main △86-△55
Burpo Miles H (Pearl) 2 Ⓗ jan Pharis-Williams Finance Co h 108 E Poplar
Burton Ado (Mary) 1 emp Peabody Coal Co h 402 S Darris
Burton Ewel B (Jean) 3 Ⓗ emp Peabody Coal Co h 506 S Russell
Burton Leda A (Mrs E G) (Dads Quick Lunch) r 1003 E Elm
Bush Robt r 606 E Main △666B
Bushong Nathan (Eva) h 210 N Jackson
Buskill Alice (wid J M) h 210 N Douglas
Buskill Mae WPA r 210 N Douglas
Buskill Richd T (Fay B) 1 emp Peabody Coal Co h 603 N Gardner
Bussler Paul (Forence) 2 emp Ill Mineral Co h 606 W Poplar △387
Busy Bee Cafe (Stella Prater) 422 E Main
Butch Steve emp C F & I Coal Co h 113½ W Main
Butkus Mary (wid Chas) Ⓗ h 805 E 9th
Butler Mary X-Ray tech West Frankfort Union Hosp r 507 W St Louis △320
Butta Anna Mrs 2 Ⓗ h 601 N Washington Blvd
Butta Geo r 601 N Washington Blvd
Butta John R r 601 N Washington Blvd
Butta Peter r 601 N Washington Blvd
Butterfield Cyra W (Eliz) prac nurse West Frankfort Union Hosp h 308 N Horn B△350

Butz Wm Ⓗ notary public h 604 W Jones
Byrne Andrew J (Helen) 1 Ⓗ h 108 E 4th
Byrus Bertha WPA r 2205 E Main
Cable Clem h 103 W 7th
Cable Imogene student r 103 W 7th
Cable Nellie student r 103 W 7th
Cagel Robt (Velma) emp Peabody Coal Co h 1210 E Clark
Cagle Wm (Rose) emp Peabody Coal Co h 111½ N Emma
Cahill Jas emp C F & I Coal Co h 113½ W Main
Calcaterra Frank (Lucille) Ⓗ bartender Athletic Billiard Parlor h 201 W 4th B△189
Caldwell John (Ida) Ⓗ emp Sou Ill Coal Co h 2204 E Main
Calhoun Chas D (Velma M) 4 emp C W & F Coal Co h 217 N Washington Blvd
Calhoun Louie R (Ella) teleg opr C & E I RR Co h 115 McCann (Benton) B△185
CALLAHAN OSCAR L (Maude) 1 Ⓗ Wldr & Mach 104 S Gardner △505 h 603 W Oak
Calvary Baptist Church J R Clark pastor 1408 E Main
Calvert Clyde R (Clara) 5 WPA h 302 W 4th
Calvert Dorothy student r 302 W 4th
Calvin Paul baker Table Pride Bakery
Cameron Bert dr West Frankfort Mercantile Co r 206 W Poplar
Cameron Burle CCC camp r 206 W Poplar
Cameron Wm (Lillie) emp C W & F Coal Co h 206 W Poplar
Camp Frank R (Syble) 2 emp C & E I RR h 112 W 5th
Camp Frank Jr student r 112 W 5th
Camp Jas W (Dolly P) 5 emp C W & F Coal Co h 503 N Horn
Campbell Chas r 301 S Cherry
Campbell Fannie bkpr Holland Drug Co res 711 E Main Marion Ill △773
Campbell Gordon (Sydney) Ⓗ claim adj Old Ben Coal Co h 1901 E Main △23
Campbell Jas M (Anna) 5 h 301 S Cherry
Campbell Jas Jr r 301 S Cherry
Campbell Jean (Mrs John) cash Coalfield Co r 1103 E Poplar △728R
Campbell John (Jean) Ⓗ mgr Coalfield Co h 1103 E Poplar △728R
Campbell Mary M r 610 N Horn
Campbell Thos r 301 S Cherry
Campbell Walter (Eva L) 3 dr City Street Dept h 610 N Horn
Cantergiani Vito emp Old Ben Coal Corp h 1309 E 8th
Cantrell Brittie (wid W M) Ⓗ h 402 W Chestnut
Cantrell Carl (Bernice) 2 emp Central Ill Pub Serv Co h 909 W Main
Cantrell Harold M (Beatrice) dr Wm Tanner h 402 W Chestnut
Cantrell Wm student r 909 W Main
Capps Benj 2 Ⓗ emp Old Ben Coal Co h 403 E Garland
Capps Chas student r 903 E Summers
Capps Clint h 903 S Monroe
Capps Conrad (Martha) emp Old Ben Coal Co h 306 E Manilla
Capps Earl student r 903 S Monroe
Capps Henry r 903 E Summers
Capps Paul (Gladys) emp Old Ben Coal Co h 903 E Summers
Capps Roy (Eva) 2 Ⓗ emp Old Ben Coal Corp h 1304 E Poplar
Capps Viola h 903 E Summers
Caraway Lester (Kath) 1 WPA h 1409 E Poplar
Caraway Wavie (Retha L) Ⓗ emp Peabody Coal Co h 1816 E Main
Carbonari Armando (Dea) WPA h 508 N Lincoln
Carbonari Ostiglio student r 508 N Lincoln
Carbonari Salvatori student r 508 N Lincoln
Cardey Joan lab technician West Frankfort r 507 W St Louis △320
Cardwell Loy H (Opal) emp Bell-Zoller Coal Co h 714 E Oak △559G
Carello Eug (Louisa) Ⓗ emp C W & F Coal Co h 602 S Brown △259B
Carello Eva E (Carlo) cash State Theater r RD
Carello Jesse trkr r 602 S Brown △259B
Carello Jos Z r 602 S Brown △259B
Carello Mary C emp Ill Coml Tel Co r 602 S Brown △259B
Carlisle Benj L (Bird) Ⓗ h 504 S Sunny Slope △186B
Carlisle Thos NYA r 703 N Madison
Carlisle Veerland G emp Old Ben Coal Corp r 504 S Sunny Slope
Carlisle Walter (Alma) 1 WPA h 703 N Madison
Carlton Henry O (Golda D) phys 118½ E Main △454 h 215 W Oak △454
Carns Helen Mrs 1 emp Elks Clnrs h 401 E Poplar
Carpenter Carl emp Athletic Pool & Billiards r 1301 W Elm

Carpenter Cecil R (Delores L) 2 Ⓗ emp Old Ben Coal Corp h 203 S Stewart
Carpenter Hiram (Rebecca) 3 Ⓗ emp Old Ben Coal Co h 1301 W Elm
Carpenter Richd C (Jennie) 4 Ⓗ WPA h 909 E St Louis
Carpenter Troy student r 1301 W Elm
Carps Incorporated (br) F K Andrus mgr I O O F Bldg ♧513
Carr Jesse (Golda) 2 emp Old Ben Coal Co h 306 W Lindell
CARR JOHN E (Flora) Atty 111½ N Emma ♧82 h 203 N Jackson ♧383
Carr Noah M (Myrtle) Ⓗ emp C B & Q RR h 202 Parkhill ♧220R
Carrey Jack emp Sou Ill Coal Co h 205 S Monroe
Carrigan J Wesley (Carmen I) 1 Ⓗ emp C W & F Coal Co h 717 N Illinois
Carroll Kenneth D student r 404 E Main
Carroll Wm F (Evelyn) 2 emp Old Ben Coal Co h West Rd
Carter Audrey maid 408 E Charles res Thompsonville
Carter Dorothy student r 205 N Logan
Carter Geo B (Gladys) 3 h 2004 E St Louis
Carter Mabel r West Rd (TB)
Carter Orlie (Cecil) barber Clyde Russell Barber res Benton
Carter Wm A (Bessie) Ⓗ uphol 906(r) E Oak h 906 same ♧905
Cary L K mgr W T Grant Co B♧517
Cary Lester H (Eula) 1 h 2 Hindman Apts
Case Chester H (Cassie) 2 emp Radiant Fuel Corp h 1106 E St Louis ♧223W
Casel Zeta F clk Sanitary Steam Bakery Co r 509 W Midway
Casey John (Georgean) Ⓗ emp C W & F Coal Co h 211 W Chestnut
Casey Troy Ⓗ emp Sou Ill Coal Co h 209 W Chestnut
Cash Market (John Sweet) 105 S Anna ♧183
Cash Van M (Alice M) h 405 S Douglas
Casino Beer Parlor (Ceasar Viano) 230 W Main ♧654R
Casmos Chas WPA h 708 S Douglas
Casper Donald student r 801 W Poplar ♧684B
Casper Fritz (Wilma) 1 Ⓗ emp Peabody Coal Co h 2106 E Clark
Casper Jas tchr Joiner Sch r 801 W Poplar ♧684B
Casper Roy (Nannie) Ⓗ emp C W & F Coal Co h 801 W Poplar ♧684B
Cassel Nannie (wid W W) Ⓗ h 309 N Douglas
Castagna Peter emp C W & F Coal Co r 723 N Illinois ♧275R
Castle Emma (wid P L) clk Dooleys Food Mkt r 311 E Oak B♧433
Castleton Carl slsmn Am Brokerage r 507 N Anna
Castleton Chris E (Madge) 1 emp C & E I RR h 507 N Anna
Castleton Janice student r 507 N Anna
Casutta Emil WPA r 602 N Lincoln
Cates Forest F (Mary M) 1 Ⓗ emp Old Ben Coal Corp h 206 S Douglas
Caulowski Carl r 409 N Bryan
Cavalli Frank (Bertha) Ⓗ WPA h 515 E Lindell
Cavalli Johnnie (Eda) 1 WPA h 514 E Lindell
Cavalli Mary student r 515 E Lindell
Cedusky Martha (wid Benj) 1 tchr h 309 S Ida
Cena Chas (Delia) 1 Ⓗ (West Frankfort Bakery) h 506 S Douglas B♧396
Cena Mike (West Frankfort Bakery) r 506 S Douglas B♧396
Cena Sisto (West Frankfort Bakery) r 506 S Douglas B♧396
Cena Teno (West Frankfort Bakery) r 506 S Douglas B♧396
Central Cab Company (H D Boyer) 1101-03 E Main ♧303
Central Cash & Carry Wholesale Grocers V W Jason mgr 103-105 N Jackson ♧2
Central Illinois Public Service Co H O Channon Jr supt 320 E Main ♧83 power hse S Logan ♧482-♧489 whse 207 S Emma
Central Methodist Episcopal Church J W Webster pastor 205 N Adams
Cesel Dominec R (Lucy) Ⓗ WPA h 509 W Midway
Cesel Zita emp Steam Bakery r 509 W Midway
Chambers Florence (wid Jas) h 713 S Marion Rd
Chamiak Walter (Stella) 3 Ⓗ emp Old Ben Coal Corp h 906 S Jackson
Chamness Chas S (Hester) 1 emp Radiant Fuel Corp h 1906 E Oak
Chamness Winnie (wid Isaac) h 1906 E Oak
Champion Billy D student r 1110 E Poplar
CHAMPION CHARLES A (Adeline) 2 Ⓗ (Champion Steam Lndry) h 1110 E Poplar B♧386R
Champion Chas A Jr student r 1110 E Poplar
Champion Shoe Shop (Theo Sailly) 105 S Emma
CHAMPION STEAM LAUNDRY (C A Champion) 301 S Anna ♧386R
Chance Irvan NYA r 701 E 8th

Chance Jos E (Evelyn) 1 emp Peabody Coal Co h 1106 E Lindell
Chance Lloyd E (Hazel) 3 emp Peabody Coal Co h 806 W 6th
Chance Marcus L (Zona) Ⓗ WPA h 701 E 8th
Chance Ralph (Mabel) 1 h 808 E Clark
Chance Vollie r 701 E 8th
Chandler Horbel r 1508 E Dewey
Chandler Pheobe Ⓗ h 604 S Monroe
Chandler Vada Mrs 1 h 312 E Poplar
Chandler Walter (Opal) 4 h 604 S Monroe
Chaney Roy (Gertrude) Ⓗ slsmn h 315 N Parkhill
Changnon Stanley R (Delphine) tchr Frankfort Community High Sch h 206 N McClelland
Chaniot Aug (Ida C) Ⓗ h 411 N Gardner
Chaniot Clifford r 304 N Taft ♧684G
Chaniot Conyl clk Brock Gro r 304 N Taft ♧684G
Chaniot Geo E (Cora B) Ⓗ emp Old Ben Coal Corp h 304 N Taft ♧684G
Chaniot Lucy student r 304 N Taft ♧684G
Channon Harry O (Marion E) 3 Ⓗ supt C I P S Co h 113 N Benton Rd ♧611
Chapman Anita student r 1913 E Oak
Chapman John R (Lillian) 2 emp Old Ben Coal Co h 1913 E Oak
Chargnon Stanley R (Delphine) coach Community High Sch h 206 N McClelland
Charnak Frank (Womie) 1 (Heights Tavern) h 501 N Franklin
Charnak Helen student r 501 N Franklin
Charnak John wtr Verns Restr r 501 N Franklin B♧736W
Charnak Mary wtrs Verns Restr r 501 N Franklin B♧736W
Charnak Vern (Verns Restr) r 501 N Franklin B♧736W
Charon Alberta r 1106 E Elm ♧362R
Charon Joe L (Hattie) emp Peabody Coal Co h 1106 E Elm ♧362R
Charon Sybil student r 1106 E Elm ♧362R
Cheek Opal r 710 S Skelton
Cheek Thos S (Carrie) 1 Ⓗ emp Old Ben Coal Corp h 710 S Skelton
Cherry Peter emp Peabody Coal Co r 601 N Jefferson
Chesnes John (Anna) Ⓗ h 604 S Logan
Chesnes John Jr r 604 S Logan
Chester Ernest (Katie) Ⓗ pntr h 408 N Bryan
Chiaventone Jos F (Florence) 2 gro 206 N Washington Blvd ♧613 & 611 W Jones ♧71R h 215 N Washington Blvd
Chic Beauty Shoppe (Lilyan De Meuse) 103½ E Main ♧277
Chicago Burlington & Quincy RR passenger & frt depot J R Swofford agt 401 S Anna ♧34 yds S Anna ♧332
Chicago Wilmington & Franklin Coal Co J R Foster supt N Douglas ♧921-♧922
Chicago & Eastern Illinois RR Depot H C Gaddis agt ss W Main cor Anna ♧185 frt depot ss W Main cor S Anna ♧4 rnd hse N Anna ♧14R
Childers Aud M (Eva) 1 Ⓗ supvr WPA h 204 N Logan
Childers Eldo r 809 S Jackson
Childers Geo A Ⓗ h 217 W Poplar
Childers Gurney N (Margt) WPA h 217 W Poplar
Childers John F r 404 N Adams
Childers Marion (Lissie) emp Old Ben Coal Corp h 809 S Jackson
Childers Paul emp Zeigler Coal Co (OC) r 406 E Poplar
Childers Robt (Pauline) 1 WPA h 207 N Logan
Childers Saml G (Eliza) Ⓗ emp C W & F Coal Co h 406 E Poplar
Chiolero Peter (Rose M) Ⓗ gro 503 S Douglas h 507 same ♧128W
Chismar Albert B emp C W & F Coal Co r 603 N Washington Blvd
Chismar Andrew (Barbara) Ⓗ emp C W & F Coal Co h 603 N Washington Blvd
Chismar Edw J student r 603 N Washington Blvd
Chismar Frank J student r 603 N Washington
Chomko Aileen student r 601 E Charles
Chomko Mary L student r 601 E Charles
Chomko Saml (Anna) 1 Ⓗ emp Old Ben Coal Co h 601 E Charles
Chumko Walter Ⓗ emp Sou Ill Coal Co h 214 E Cleveland
Church Chas (Mabel) Ⓗ WPA h 703 S McClelland
Church of God W A Crim pastor 410 E Garland
Church of God G L Hogue pastor 1418 E Clark
Church of the Nazarene 1008 E St Louis
Cima Adolph Ⓗ PWA h 605 W Midway
Cima Alphonse (Clara) 1 emp Sou Ill Coal Co h 708 W Chestnut

Cima Don Jr (Cecilia) 3 emp C W & F Coal Co h 1101 E Oak
Cima Frank (Mary) Ⓗ local mgr Ill Coml Tel Co h 1402 W St Louis ♧553
Cima John student r 511 W Midway
Cima Mary (wid John) 1 h 511 W Midway
CITY OF WEST FRANKFORT
Attorney F E Trobough 132 W Main ♧600
Clerk R J Todd City Hall ♧122
Commissioner of Finance T L Griffin 907 E Elm
Commissioner of Public Buildings Alva Willmoth 307 W 5th ♧141R
Commissioner of Public Health & Safety E R Powell 209 S Adams ♧359W
Commissioner of Streets Le Roy Sisk 407 N Walnut
Court Clerk Fairy H Depper City Hall ♧122
Fire Department Alta McGhee chief City Hall ♧5
Jail City Hall ♧58
Judge G E Dodd City Hall ♧529
Justice of Peace A M Crim City Hall ♧122
Mayor W P Moore City Hall ♧92
Police Department W M Baker chief City Hall ♧58
Water Utility C L Jones supt City Hall ♧583
City Hall 108 N Emma
Clancy Irene student r 107 N Cherry
Clancy Saml (Lena) h 311 E Lindell
Clancy Virgil 1 h 107 N Cherry
Claras Cafe (Clara Clements) 112 W Main
Clark Alex (Grace) Ⓗ h 1202 W St Louis
Clark Aquilla E (Allie) 1 Ⓗ clk Luther Burpo Feed Store h 809 S Odle
Clark Beryl (wid Floyd) r 1002 S Marion Rd ♧700B2
Clark Chas H (Susie) 1 emp Old Ben Coal Corp h 1703 E Poplar
Clark Dwight E (Elsie) 3 emp Sou Ill Coal Co h 211 S Gardner
Clark Elgin T (Linnie R) 4 Ⓗ emp Peabody Coal Co h 1302 E Elm ♧318W
Clark Erskine T (Naomi) 2 emp Peabody Coal Co h 1415 E Elm
Clark Eva (Mrs W T) tchr Joiner Sch r 1108 W St Louis B♧150W
Clark John R (Ethel) 2 pastor Calvery Bapt Ch h 1306 E Main
Clark John W emp State Hwy Dept r 305 N Douglas
Clark Layton (Mary) emp R Odum & Sons Constn Co h 1911 E B B♧694
Clark Minnie (wid Alex) Ⓗ h 706 N Adams
Clark Richd S student r 1306 E Main
Clark Ruth E student r 1306 E Main
Clark Stewart (Anna) 1 Ⓗ h 406 S Dorris
Clark Thos (Jessie) 1 emp C W & F Coal Co h 609 N Emma
Clark Virgil E (Bessie) emp City Street Dept h 302 E Clark
Clark Walter W (Cecil) mgr West Frankfort Auto Supply Co h Arsht Apts B♧127
Clark Wilburn T (Emma) 1 Ⓗ night Chief of Police h 1108 W St Louis B♧58
Clark Wm (Mildred) 1 Ⓗ emp Old Ben Coal Corp h 806 N Taft
Clarke A Berton (Alice) 2 pastor First Christian Ch h 411 E Poplar ♧477W
Clarke Maldetta maid 303 W Elm r 302 E Clark
Claxton Chas emp West Frankfort Ice Co r 406 W 9th
Claxton Coleman O (Opal) 2 Ⓗ emp C W & F Coal Co h 209 W 7th
Claxton Eliz A student r 209 W 7th
Claxton John M (Nancy E) Ⓗ h 406 W 9th
Claxton Lidge W (Erma) Ⓗ emp West Frankfort Ice Co h 408 W 9th ♧209R
Clay Maxine student r 309½ W St Louis
Clay Norman h 309½ W St Louis
Clayton Joice (Ada) dr Luther Burpo Feed Store res Johnston City B♧55
Clayton Lloyd (Evelyn) 1 emp Old Ben Coal Corp h 701 S Sunny Slope
Clem Anna (wid J W) Ⓗ h 1501 E Main
Clem Cecil emp Old Ben Coal Corp r 1501 E Main
Clem Chas E (Dora B) h 604 S Russell
Clem Geo (Velma) 1 Ⓗ emp C W & F Coal Co h 2307 E St Louis
Clem Geraldine tchr Lincoln Sch r 2307 E St Louis B♧267R
Clem Helen (Mrs M E) librn Crim Memorial Library r 203 N Locust
Clem Jas H (Ethel) Ⓗ emp C W & F Coal Co h 1808 E Oak
Clem Mildred Mrs 1 maid h 803 S Jackson
Clem Myron E (Helen) 1 (Trobaugh, Clem & Brondos) h 203 N Locust B♧600
Clem Suvia maid Mrs Rushing r 206 E Poplar
Clem Troy E (Maie) emp Old Ben Coal Co h 1204 E Elm
Clem Virginia r 2307 E St Louis

Clements Clara (Mrs Joe) (Claras Cafe) r 112 W Main
Clements Edw J (Carlee) Ⓗ emp C W & F Coal Co h 306 N Washington Blvd
Clements Everett W (Lorene) 3 emp C W & F Coal Co h 602 N Horn
Clements John (Lelia) h 411 N Parkhill
Clements Jos (Clara E) (Claras Cafe) h 112 W Main
Clements Lelia (Mrs John) tchr WPA Nursery Sch r 411 N Parkhill
Clemons Abr (Lizzie) WPA h 613 N Franklin
Clemons Barney (Ellen) investigator Frankfort Twp Relief Ofc h RD 3 ♧4F4
Clemons John (Roxie) meter mn W United Gas & Elec Co h RD 1 ♧25F11
Clemons Mose (Ina) Ⓗ emp Old Ben Coal Corp h 808 S Monroe
Cline Leo V pres Cline-Vick Drug Co res Herrin Ill
Cline-Vick Drug Company L V Cline pres E H Vick v-pres-sec 108 E Main ♧78
Clingingsmith Nelson dr Home Cab Co r 618 N Orchard ♧210W
Clouse Robt (Rosa) 2 emp Old Ben Coal Corp h 904 S Jackson
Clover Farm Store (Lily Pagani) 711 W Main ♧233
Clover Farm Store (Peter Brock) 518 W 7th ♧370W
Coalfield Co (br) John Campbell mgr genl mdse 329-37 E Main ♧20
Cobb Flay (Helen) h 401 N Douglas ♧622W
Cobb Loretta student r 212 N Douglas
Cobb Minerva Mrs Ⓗ h 212 N Douglas
Cobb Mary Mrs r 908 N Douglas
Cochran Jesse (Mildred) 1 Ⓗ emp State Hwy Dept h 810 E Oak ♧412
Coffman Marie (wid Edw) 3 h 1401 W Oak
Cole Alf (Ellen) h 209 N Jefferson
Cole Cecile L student r 702 E Oak ♧85
Cole Clarence (Hallie) 4 emp Sou Ill Coal Co h 711 S Marion Rd
Cole Ernest emp Bell-Zoller Coal Co r 209 N Jefferson
Cole Kath r 504 E St Louis
Cole Kent N (Sue) Ⓗ pntr h 702 E Oak ♧85
Coleman Albert (Margt) 2 Ⓗ emp Peabody Coal Co h 405 N Parkhill
Coleman Apartments (Lincoln Coleman) 710 E Main & 802 E Main
Coleman Archie N (Marjorie) 1 slsmn Lane Chevrolet Co h 1009 E St Louis
Coleman Blanche tchr r 216 W Oak
Coleman Glen (Helen) 1 emp Peabody Coal Co h 708 E Oak
Coleman John (Martha) Ⓗ emp Peabody Coal Co h 402 N Parkhill ♧241R
Coleman Lincoln (Grace) Ⓗ (Coleman Apts) h 708 E Main ♧302
Coleman Lincoln W r 1009 E St Louis
Coleman Nelson A (Mae) Ⓗ emp Sou Ill Coal Co h 305 W 6th
Coleman Remel (Mildred) 2 Ⓗ emp Peabody Coal Co h 1001 E St Louis
Coleman Ruth tchr r 216 W Oak
Coleman Thos H Ⓗ h 1009 E St Louis
Coleman Thos Jr student r 1009 E St Louis
Coleman Zora (wid Chas) 1 Ⓗ h 509 N Hughes
Collard Edwin r 406 S Dorris
Collard Ernest dr Home Cab Co r 1410 E Clark B♧42
Collard Inas (wid Roy) plmbr Franklin Plmbg Co h 1410 E Clark
Collier Chas r 604 E 8th
Collier Earl r 604 E 8th
Collier Edw J (Bertha) Ⓗ h 604 E 8th
Collier Richd (Lydia) 3 Ⓗ WPA h 612 S Jackson
Collier Roy (Lorene) 1 WPA h 604 E 8th
Collins Robt N student r 321 N Horrell ♧657B
Collins Roscoe E (Mabel) 1 Ⓗ slsmn h 213 W Lindell ♧457R
Collins Travis S (Vineta O) 1 Ⓗ utility mn Central Ill Pub Serv Co h 321 N Horrell ♧657B
Coltman Wm (Agnes) h 2 Coleman Apts ♧557
COLUMBIA CANDY CO S G Pappas 116 E Main ♧228
Colvin Lillie Mrs WPA h 109 E Poplar
Colvin Ottis H r 109 E Poplar
Colvin Paul J emp Table Pride Bakery r 109 E Poplar
Combs Gerald asst mgr Ill Brokerage Co r 112 W Poplar
Combs Louis r 702 S Marion Rd
Combs Myra (wid Walter) slswn West Frankfort Mercantile Co h 112 W Poplar
Combs Virgil (Neva) clk HanDee Store h 112 W Poplar B♧704
Cominski Pete (Minnie) h 602 E 4th
Commercial Hotel (Mr & Mrs Loren Eldredge) 112 N Ida ♧249
Compa Frances NYA r West Rd (TB)

Compari Arth (Angelina) 2 Ⓗ WPA h 501 S Douglas
Compton Bell (wid Jesse) Ⓗ h 305 W St Louis
Condit Randolph (Vera) Ⓗ h 509 S Emma
Connaughty Carl (Blanche) 1 emp Old Ben Coal Co h 807 E Clark
Connell Jessie B opr Ill Coml Tel Co r 317 E Clark 409W
Connell Matt (Emma) 1 Ⓗ emp C W & F Coal Co h 317 E Clark 409W
Connell Matt Jr dr Preach Clng Co r 317 E Clark 409W
Conner Ogle A (Lillie) 1 Ⓗ emp Old Ben Coal Co h 1104 E Lindell 706W
Conners Timmie (Isabell) 1 emp C W & F Coal Co h 206 N Washington Blvd
Connett Milton Q (Minerva) h 1209 E Elm 130R
Connett Minerva (Mrs Melton) slswn Am Brokerage Co r 1209 E Elm 130R
Connolly Rachel (wid Edw) 3 Ⓗ prac nurse West Frankfort Union Hosp h 410 N Taft 295G
CONROY JOHN (Lena) (Conroy Furnace & Tin Shop) h 414 E Main B310
CONROY FURNACE & TIN SHOP (John Conroy) 414 E Main 310
Consavage Joe h 212(r) E 5th
Consavage Stanley (Ethel) 3 emp C W & F Coal Co h 716 N Horn
Conto Mary Mrs Ⓗ h 602 N Lincoln
Contri Armando emp Barneys Whol Co r 208 N Monroe B26
Contri Jeanie r 502 E 5th
Contri Lillian NYA r 403 E 4th
Contri Steven (Anna) Ⓗ emp Old Ben Coal Co h 502 E 5th
Contri Thos (Rosa) WPA h 403 E 4th
Conwell Wm T (Media) 1 emp Old Ben Coal Corp h 1207 E Main
Cook Evelyn M r 207 N Anna
Cook John (Grace) WPA h 1901 E Elm
COOK KENNETH E Asst Cash First Natl Bk of Zeigler res Zeigler B43
Cooper Clyde C (Pauline) 2 formn Daily Am sec B P O E sec Trades & Labor Council h 708 E Poplar 215W
Cooper Everett I ptr Daily Am r 708 E Poplar 215W
Cooper John (Anna) Ⓗ h 105 W 6th
Copeland Rozella (wid Isaac) r 310 W Oak
Corbin Mabel (wid Earl) Ⓗ h 906 E Poplar
Corder Geo (Ella) carp h 210 N Ida
Corey John emp I C & E RR r 509 E Poplar
Corieno John Ⓗ WPA h West Rd
Corley Lillian tchr Franklin Sch r Arsht Apt
Corley Nina Mrs r 1614 E St Louis
Cornelius Arth (Edith) 1 emp Sou Ill Coal Co h 503 N Washington Blvd
Cornia Aug student r 514 S Douglas
Cornia Dominic (Irene) 2 Ⓗ emp Old Ben Coal Corp h 514 S Douglas
Cornia Frank E slsmn J V Walker & Sons r 514 S Douglas
Cosgrove John bd mbr West Frankfort Union Hospital
Constantino Margt emp Herman The Jwlr r 601 S Douglas B7B
Constantino Matt Ⓗ distr beverage 502 E 4th h same 607
Constantino Peter (Minnie) Ⓗ WPA h 601 S Douglas
Cotter Eug H clk Cotter Mtr Sls r 1104 E Elm 549B
COTTER GEORGE I (Anna) 1 Ⓗ (Cotter Mtr Sls) Mbr Bd of Education Dist 68 h 1104 E Elm 549B
COTTER MOTOR SALES (Geo I Cotter) Autos 405 W Main 39
Coulehan Adda L (wid T E) slswn Max Burg h 1 Arsht Apts 453R
Coulson Jas (Mary) emp Old Ben Coal Co h 304 W Chestnut
Coulson Jas A (Edith E) Ⓗ emp Old Ben Coal Corp h 411 S Logan
Coulson Robt P r 411 S Logan
Coulter Billie R student r 307 W 7th
Coulter Chas emp C W & F Coal Co r 307 W 7th
Council Nich R (Julia) Ⓗ h 309 E Poplar
Countri Amil 1 Ⓗ emp C W & F Coal Co h 303 N Monroe
Counts Kyle slsmn r 606 W St Louis
Conturiaux Geraldine NYA r 606 N Orchard
Conturiaux Louis (Adolphine) 1 Ⓗ WPA h 606 N Orchard
Covilli Chas student r 315 E Lindell
Covilli Italine student r 315 E Lindell
Covilli Steve (Mary) 1 PWA h 315 E Lindell
Cowan Eug C (Nellie) Ⓗ h 509 N Horn 391R
Cowan Leonard B (Hazel) 1 Ⓗ emp Peabody Coal Co h 406 E Clark 388W
COWAN VIVIAN (wid C E) 1 Mgr Limerick Finance Corp h 1202 W St Louis B148

Cowsert Alvin J (Margt) 3 trkr h 1313 E Oak
Cowsert Juliet r 908 E Clark ♁732
Cowsert L E student r 1102 E Elm ♁356
Cowsert Lester T (Vera) 1 Ⓗ trkr h 908 E Clark ♁732
Cowsert Louis (Ella) mgr Phillips 66 Petroleum Corp bulk plant h 1102 E Elm ♁356
Cox Ann (wid Pierce) r 1907 E B
Cox Carrie M prac nurse West Frankfort Union Hosp r 507 W St Louis ♁320
Cox Ernest A surveyor r 508 E Oak
Cox Ernest F (Ruth) 1 Ⓗ emp C W & F Coal Co h 301 W 6th
Cox Gene cash W United Gas & Elec Co r 307 N Emma ♁231R
Cox Jennie linen lady West Frankfort Union Hosp r 507 W St Louis ♁320
Cox John E (Beulah) 1 Ⓗ emp Radiant Fuel Co h 2503 E St Louis
Cox Lloyd F Jr tchr r 904 E Main ♁410
Cox Mildred tchr Frankfort Community High Sch r 307 N Emma ♁231A
Cox Myrtle (wid Lloyd) 1 Ⓗ tchr Central Sch h 904 E Main ♁410
Cox Myrtle B student r 904 E Main ♁410
Cox Oscar (Lena) 4 Ⓗ emp Bell-Zoller Coal Co h 916 S Sunny Slope
Cox Veneta student r 916 S Sunny Slope
Cox Z Alpha (Mildred R) 1 Ⓗ (Economy Mkt) h 307 N Emma ♁231R
Coyle Bess (Mrs C O) slswn Max Burg r 3 Coleman Apts ♁297W
Coyle Chas O (Bessie) (Garrison Coyle) h 3 Coleman Apts ♁297W
Crabtree Euel (Maxine) slsmn Sullivan Mtr Co h 325½ E Main ♁620
Cragg Jos emp Sou Ill Coal Co h 211 N Logan
Crago Kate Mrs h 1302 E St Louis
Craig Albert L r 100 E Charles
Craig Chas E (Inez) 2 pntr h 105 W St Louis ♁94R
Craig Elmer (Mildred) pntr h 210 N Ida
Crain Betty M student r 1208 E Lindell ♁321W
Crain Earl (Alma) supvr W United Gas & Elec Co h 108½ E Main ♁206W
Crain Janie Mrs 1 Ⓗ h 411 N Parkhill
Crain Ray (Marie) 1 Ⓗ auto mech Lane Chevrolet Co h 1208 E Lindell ♁321W
Crain W Ransom (Pearl) Ⓗ WPA h 406 E Charles ♁665W
Cramer Francis (Lillian) 3 emp Old Ben Coal Co h 1201 E St Louis
Craul Fred (Alice) Ⓗ (Preach Clng Co) h 403 E Clark ♁227
Crawford Da C r 203 N Sunny Slope
Crawford Della E Ⓗ h 203 N Sunny Slope
Crawford Elma H Mrs Ⓗ ofc AAA h 501 E Poplar ♁550W
Crawford Mary (wid Thos) h 112 W 6th
Crawford Maude Mrs Ⓗ h 302 E Oak
Crawford Thos h 211 S Sunny Slope
Crawford Wm (Eliz) Ⓗ emp C W & F Coal Co h 214 W Lindell
Crawford Wm R (Anna) Ⓗ h 502 W Jones
Cremer Albert emp Old Ben Coal Co r 1408 E Oak
Cremer Drucilla Mrs h 1402 W Main
Cremer Frank W (Ada) Ⓗ h 1408 E Oak
Cremer Jesse B (Jennie) 1 Ⓗ slsmn Lane Chevrolet Co h 1201 E Oak ♁340B
Cremer McKinley W (Zelda) 1 Ⓗ mach Old Ben Coal Co h 1409 E Elm
Cremer Warren student r 1409 E Elm
Cremer Wm F (Bernice) dr Midwest Dairy Products Co h 1408 E Oak B♁306
Crescent Book Store (H E Anderson) 233 E Main
Criley Bernice student r 1401 E Clark
Criley Everett W (Emma B) Ⓗ emp Old Ben Coal Co h 1301 E Elm
Criley Ralph D (Gillian) 2 Ⓗ emp Old Ben Coal Co h 1401 E Clark
Criley Retta B (wid E E) r 1401 E Clark
CRIM ALVA M (Mary F) Ⓗ Justice of Peace h 407 E Elm
Crim Bros Ins (W C & C W Crim) 123 W Main ♁395R
Crim Chas W (Lillie B) Ⓗ (Crim Bros Ins) pres Home Lbr Co h 316 E Oak ♁59R
Crim Elva J opr Ill Coml Tel Co r 210½ N Ida ♁361R
Crim Inez I Mrs mgr Am Beauty Shop h 210½ N Ida ♁361R
Crim Jeanette slswn F W Woolworth Co r 210½ N Ida ♁361R
Crim Lewis O poultry ice 321 E Elm r same ♁96R
Crim Louie A r 407 E Elm
Crim Mary M tchr Edwards Sch r 321 E Elm ♁96R
Crim Memorial Library F E Trobaugh pres Hal Stone v-pres L H Henson treas Mrs Cora Griffin sec 108 N Jackson ♁131
Crim Ruth student r 321 E Elm ♁96R

Crim W Albert (Ocidell) 1 pastor Church of God (W Frankfort Sch of Music) h 503 W Oak
Crim W Clinton (Anis) (Crim Bros Ins Co) v-pres Home Loan & Improvement Assn 321 E Elm ♁96R
Cripe Helen (Mrs Ralph) clk Reed Feed & Gro Co r RD ♁29F5
Croslin Arth (Cena) supvr Frankfort Twp Relief Ofc h RD 1 ♁25F5
Croslin Geo (Bonnie) 2 dr West Frankfort Pure Milk Co h RD B♁286
Cross Alvin (Julia) 1 WPA h 1403 E 4th
Cross Mildred K student r 1403 E 4th
Cross Murl (Cora) emp C E I RR h 206 E Poplar ♁289W
Crosus Joe emp C W & F Coal Co r 309 E 4th
Crow Jesse (Vinnie) 2 projectionist State Theatre res Johnston City Ill
Crowder Elisha A (Olive E) (Crowders Cities Service Sta) h 803 W Main
Crowder Ruth Mrs 1 WPA r 319 N Horn
Crowders Cities Service Service Station (E A Crowder) 1212 E Main
Crowell Kenneth L (Margt) emp C W & F Coal Co h 701 S Taft
Crowell Lorenzo (Maggie) Ⓗ h 105 N Dorris
Crowell Raymond L (Alice) 2 tchr Community High Sch h 810 E St Louis ♁680R
Cruse McKinley (Sophia) 1 Ⓗ emp C W & F Coal Co h 407 N Gardner
Culbertson Clarence student r 206 S Horn
Culbertson Jesse J (Florence) 5 Ⓗ emp Old Ben Coal Corp h 206 S Horn
Culbertson Laura (wid Clarence) r 2004 E St Louis
Cullen Jas Jr (Annabell) 4 emp Old Ben Coal Co h 711 W Jones
Cullen Jas Sr (Ann) h 802 E Clark
Cullen Mary r 802 E Clark
Cullen Michl jan St Johns Cath Ch r 802 E Clark
Cullen Patk r 802 E Clark
Culley Celva C (Julia) Ⓗ h 204 N Ida
Culpepper Wm (Ruth) 2 Ⓗ emp Peabody Coal Co h 804 S McClelland
Cummins Anna h 603 E 5th
Cummins Edw r 603 E 5th
Cummins Fred Ⓗ h 603 E 5th
Cummins Harry WPA r 603 E 5th
Cummins John r 603 E 5th
Cummins John R (Ida M) Ⓗ h 709 W Lindell
Cunningham Anna (wid E B) 3 asst librn Crim Memorial Library h 1008 E Elm B♁131
Cunningham Pearl (wid Jas) 3 Ⓗ h 610 N Lincoln
Curran Geo P (Ruth) 2 supt Radiant Fuel Corp h 601 E Poplar ♁649R
Curry Wayne (Edith) 1 serv mgr Tomlinson Mtr Co h 404 N Adams B♁284
Czado John h 402(r) E 6th
Dads Quick Lunch (Leda A Burton & Mrs Juanita Yates) 404 E Main
Daffron Idabell (wid J S) h 1003 E St Louis
Daffron Ottest J (Nellie) 2 emp West Frankfort Coal Co h 1003 E St Louis
Dailey Radio Service (T H Dailey) 224 E Main ♁616
Dailey Thos H (Eliz) 2 Ⓗ (Dailey Radio Serv) h 1204 E Poplar B♁616
Daily American T J Elkins pres Nell S Midkiff v-pres Marian Kelly sec-treas newspaper 111-15 S Emma ♁48-♁49
Dalby Hall H (Margt) 1 bkpr Arsht Shoe Store h 1410 E Oak B♁579
Dalmasso Peter h 414 N Lincoln
Damretti Peter (Ella) (Egypt Auto Ptg Co) h 302 E 4th B♁331
Daniels Claude NYA r 705 E 8th
Daniels Jas B (Edna) 6 Ⓗ h 705 E 8th
Darnell Elma Mrs WPA h 712 N Palmer
Darnell Ida Mrs 1 Ⓗ h 513 N Taft
Darnell Leonard emp C W & F Coal Co r 502 S Emma
Darnell Maggie (wid L L) Ⓗ h 502 S Emma
Darnell Marion (Dovie) 7 Ⓗ emp Sou Ill Coal Co h 508 N Palmer
Darnell Paul (Mary M) 1 usher Strand Theater h 308 Jefferson
Darnell Walter (Annis) 4 Ⓗ emp Old Ben Coal Corp h 905 S Marion Rd
Darnell Wm WPA r 513 N Taft
Daub Ruth maid 1005 E Poplar B♁266W
Daugherty John (Alma) 1 Ⓗ emp Radiant Fuel Co h N Horrell
Daughtry Jesse I (Mattie) 3 Ⓗ emp Old Ben Coal Co h 2401 E Clark
Daunas Domonick (Mary) 2 Ⓗ WPA h 506 N Lincoln
Davidiski Marion Ⓗ h 712 W 9th
Davidson Leroy P (Agnes) Ⓗ emp C W & F Coal Co h 109 E Lindell ♁335R
Davidson Paul R (Geraldine) 1 Ⓗ emp C W & F Coal Co h 304 W 4th

Davidson Raymond emp Carps Inc r 109 E Lindell
Davidson Raymond M (Eliza) Ⓗ emp C & E I RR h 719 N Hughes
Davidson Wayne (Gene) Ⓗ mail messenger P O h 209 E Manila
Davis Alberteen Mrs emp Sheik Beauty Shop r 702 E 5th
Davis C Ralph (Pearl M) 1 Ⓗ emp Old Ben Coal Corp h 508 N Gardner
Davis Clemon C (Mabel) 3 emp Old Ben Coal Co h 1302 W Oak
Davis Cora (wid S D) Ⓗ h 410 N Crawford
Davis Cora M (wid E L) r 1 Arsht Apts 🔔453R
Davis Dallas V (Pearl) 2 h 303 W 5th
Davis David (Fannie) 2 Ⓗ emp Old Ben Coal Co h 1312 E Clark
Davis Eddie W (Irene) 2 Ⓗ emp C W & F Coal Co h 1402 W Main
Davis Elmer L (Blanche) emp Old Ben Coal Co h 604 W St Louis
Davis Elmo (Martha) emp Barretts Food Shop h 307 W Oak
Davis Ezra (Mary E) 1 Ⓗ emp C W & F Coal Co h 511 N Parkhill
Davis Flora (Mrs N W) r 1002 N Douglas
Davis Hallie Mrs 4 h 706 W Poplar
Davis John H (Myrtle) Ⓗ slsmn Am Brokerage h 904 E St Louis
Davis John O (Flora B) Ⓗ h 606 W Main
Davis Margt prac nurse West Frankfort Union Hosp r 507 W St Louis 🔔320
Davis Martha (Mrs Elmo) slswn F W Woolworth Co 307 W Oak
Davis Mary M student r 904 E St Louis
Davis Oral L (Gail) 1 Ⓗ clk P O h 904 E Oak 🔔132W
Davis Oral Jr student r 904 E Oak 🔔132W
Davis Pinkie D (Violet) 1 emp C W & F Coal Co h 817 W Worden
Davis Robt L r 904 E St Louis
Davis Roy E r 1312 E Clark
Davis Vade C (Ethel) Ⓗ mgr American Drug Co h 709 E Poplar 🔔384
Davis Vade C Jr r 709 E Poplar 🔔384
Davis Vernon (Juanita) 1 slsmn Coalfield Co h 606 E Oak B🔔20
Davis Wiley (Phoebe) 2 h 1402 E Clark
Davis Wm T clk Am Drug Co r 211 N Jefferson 🔔317
Dawes Dennis A (Pearl) Ⓗ emp C W & F Coal Co h 105 W 10th
Dawes Jas (Roxie) 1 WPA h 303 N Monroe
Dawes Melvin (Ida) 1 Ⓗ emp C W & F Coal Co h 1206 E 5th
Dawson Gladys WPA r RD
Dawson Jas (Annabell) Ⓗ emp Old Ben Coal Co h 208 W Oak 🔔101R
Dawson Paul (Dorris) 1 emp Radiant Fuel Co h 1308 E St Louis
Day Alice (wid Jas) h 409 W 8th
Day John (Belle) h 605 N Adams 🔔737R
Day John (Rose) clk Rushings Gro h 707 E Elm
Day Lillian (Mrs Louis) clk Am Drug Co r 408 E Poplar 🔔683R
Day Louis (Lillian) h 408 E Poplar 🔔683R
Day Tinne (Opal) tinner Conroys Furnace & Tin Shop h W 6th
Day Vernon r 409 W 8th
Dayton Robt (Laura) 1 Ⓗ WPA h 705 E Lindell
Dayton Velle r 705 E Lindell
Dayton Venters r 705 E Lindell
Deacon Everett r 1005 E Garland
Deacon Prica (wid Wm) Ⓗ h 1005 E Garland
Dealers Supply Co Pub Scales Geo Armstrong opr 312 S Monroe
Dean Sadie Mrs Ⓗ h 311 E St Louis
Dean Thos (Olive) Ⓗ h 1613 E St Louis
De Armond Anna (wid W M) asst supvr WPA Sewing Project res Freeman Spur
Decastro Wm eng C & E I RR h 412 N Emma 🔔535W
Deer Walter (Forence) emp Sou Ill Coal Co h 701 W Main
Dees Denzil E student r 204 N Douglas
Dees Wm H (Emma) 1 h 204 N Douglas
De Julius Peter (Bertha) 4 emp Old Ben Coal Co h 904 E Cleveland
De Julius Stella (wid Tony) Ⓗ h 307 E Manilla
De Lap Russel (Sarah) 2 h 410 W St Louis
De Lap Russel Jr student r 410 W St Louis
De Lap Wayne clk Kroger Store No 43 r 410 W St Louis B🔔540
Delleneck Andre student r 2306 E Elm
Delleneck Annie student r 2306 E Elm
Delleneck John (Esther) Ⓗ WPA h 2306 E Elm
Delleneck Nancy student r 2306 E Elm
Delvos Gus (Bertha M) 1 emp Old Ben Coal Corp h 601 S Taft

Demaretti Peter (Allie) 1 Ⓗ (Egyptian Auto Paint Shop) h 302 E 4th
De Meuse Lilyan Mrs (Chic Beauty Shoppe) r 103 S Douglas ♧447W
Denney Dave (Lillian) 2 Ⓗ trkr h 718 N Hughes ♧643W
Denning Township Relief Office A O George supvr 311 W Main ♧188
Denton Auto Paint Shop (S O Denton) 405 W Main ♧40
Denton John C (Pauline) h 2201 E Main
Denton Saml O (Naomi) 3 Ⓗ (Denton Auto Paint Shop) h 214 W 4th ♧80
Depper Dorman r 218 W St Louis ♧107
Depper Edith r 218 W St Louis ♧107
DEPPER FAIRY H MRS Ⓗ City Ct Clk h 218 W St Louis ♧107
Derl Chas F (Rosland) Ⓗ emp Old Ben Coal Co h 1709 E Elm
Derousse Jacob J (Ella) 1 swtchmn C B & Q RR h 609 W Oak
Desantis Joe (Mary) Ⓗ emp Old Ben Coal Co h 1316 E Clark
Dew Virgil (Freda) emp Weavers Greenhouses h 601 E 5th
Dewar Alex (Della) 1 emp Old Ben Coal Co h 309 W 5th
Dey Met h 201 N Logan
Diamond Store The (Dave Barkovitz) 122-4 E Main
Diana Cafe (W E Groves) 203 W Main
Dickenson Wm (Ethel) emp C W & F Coal Co h 110 W 7th
Dickson Jesse (Lucille) emp C W & F Coal Co h 305 E Lindell
Dickson Minnie (wid Edw) Ⓗ h 209 E St Louis
Dillard Thos N (Burlis) 3 Ⓗ emp Old Ben Coal Co h 1103 W Main
Dillingham Hervie (Eva) 1 Ⓗ slsmn Standard Oil Co h 1108 E Lindell ♧480W
Dillon Anna (wid Weldon) WPA h 705 S Monroe
Dillon Chas r 705 S Monroe
Dillon Chas M (Lottie) 4 Ⓗ emp Old Ben Coal Co h 505 S Locust
Dillon Felix Ⓗ h 211 E Lindell
Dillon Frank (Dora) h 1912 E Oak
Dillon Imogene clk Barry Millinery r 705 S Monroe
Dillon Jackson (Mary) Ⓗ h 211 N Parkhill
Dimmick Bros Scientific Brake Serv (E W & L L Dimmick) 103 E Oak ♧112
Dimmick E Ward (Mildred) 1 Ⓗ (Dimmick Scientific Brake Serv) h 413 N Benton Rd
Dimmick Frank (Lottie) Ⓗ (Dimmick Hotel) h 2003 E Lindell ♧248
DIMMICK HOTEL (Frank Dimmick) 207 E Main ♧490
Dimmick Leslie L (Pearl) Ⓗ (Dimmick Bros Scientific Brake Serv) h 310 N Benton Rd
Dimmick Mabel P (Mrs Walter) clk J J Newberry Co r 209 E Main ♧490
Dimmick Pearl (Mrs Leslie) cash F W Woolworth Co r 309 N Benton Rd
Dimmick Walter (Mabel) mgr Dimmick Hotel h same ♧490
Dimoski Ambrose (Blanche) Ⓗ emp Old Ben Coal Co h 2210 E Elm
Dimoski Frank emp Old Ben Coal Co r 2210 E Elm
Dinet Jos E (Mary) slsmn L B Price Co h 1409 E Main
Dinkens Geo (Bessie) emp Old Ben Coal Corp h 706 S Logan
Dinn Thos J (Edith) 2 (Dinns Linco Serv Sta) h 1109 E Oak ♧673W
Dinns Linco Serv Sta (T J Dinn) 101A E Main ♧56W
Ditterline Ada B student r 1210 E Elm
Ditterline Geo R (Marie) 4 Ⓗ h 1210 E Elm
Ditterline Georgia maid 1404 E Elm r 1210 E Elm B♧318R
Ditterline Ruth tchr r 1210 E Elm
Dixie Barbecue (A J Sidnavtch) 402 S Logan
Dixon Albert J auto mech Sullivan Garage r 605 E Elm
Dixon Ethel (wid Patk) 3 Ⓗ h 306 E Garland
Dixon Harry C (Eliz J) Ⓗ bkpr Luther Burpo Feed Store h 605 E Elm B♧55
Dixon Jos (Ada V) 1 examiner C W & F Coal Co h 111 N Ida ♧401B
Dobreff Norah WPA r (Genl Del)
Dobroski Bennie r 512(r) S Monroe
Dobroski Henry clk Edw Graskewicki Gro r 512(r) S Monroe
Dobroski Walter h 512(r) S Monroe
Dobroski Walter Jr (Hazel) 2 Ⓗ gro 512 S Monroe h 408 E Charles
DODD GEORGE E (Gertrude A) City Judge h 404 N Gardner B♧529
Dodd Gertrude A (Mrs G E) sec to G E Dodd r 404 N Gardner B♧529
Dodds Dorothy r 1001 S Odle ♧700G2
Dodds Eliz V r 1408 E St Louis
Dodds Eug F student r 1408 E St Louis
Dodds Gordon A tchr Franklin Sch r 1408 E St Louis
Dodds Thos E (Lena) jan Franklin Sch h 1408 E St Louis
Dodds Virginia student r 1408 E St Louis

Dodds Wm F (Laura) 3 Ⓗ trkr 1001 S Odle h same ♧700G2
Dodge Frank E (Ruth E) emp Radiant Fuel Co h 1738 E Main ♧473B
Dooley Edger CCC camp r 824 W Lindell
Dooley Have (Anna) 2 Ⓗ trkr h 824 W Lindell
Dooley John H (Elva) Ⓗ (Dooleys Food Mkt) h 210 S Jefferson
Dooley Madge maid 209 W Lindell r 824 W Lindell B♧457W
Dooleys Food Market (John H Dooley) 326 E Main ♧433
Donahue Chas E r 813 E St Louis
Donahue Edw (Sophia) 3 Ⓗ emp City Health Dept h 111 W 5th ♧738R
Donahue John (Edith) Ⓗ tavern 311 E 5th h same ♧136
Donahue Wm student r 111 W 5th ♧738R
Donini Aramando r 604 E 4th
Donini Dominic clk Dimmick Hotel r 604 E 4th
Donini Fred shine boy Clyde Russell Barber r E Lindell
Donini Lewis (Josephine) 3 Ⓗ WPA h 604 E 4th
Donini Richd (Rosia) 2 Ⓗ WPA h 608 E 4th
Donini Rosia (Mrs Richd) cook Bobs Place r 608 E 4th B♧476R
Donini Tony student r 604 E 4th
Donley Jas (Irene) 1 emp Morgan Clnrs h 807(r) W St Louis
Donnas Tony (Nancy) Ⓗ gro 602 N Orchard h same
Donnas Tony Jr r 602 N Orchard
Donnley Jas W (Ida) 1 Ⓗ emp Eldorado h 1008 E Clark ♧342R
Donovan Robt (Christina) 1 WPA h 512 N Madison
Dorrell O Herbert (Clara) Ⓗ WPA h 709 W 5th
Dorris Andrew h 205 S Parkhill
Dorris Arlie (Della A) Ⓗ deputy sheriff h 209 S Douglas ♧569B
Dorris Arth (Vergie) emp Home Lbr Co h RD B♧346
Dorris Elmer (Kate) 1 Ⓗ sec-treas Home Lbr Co h 603 W St Louis ♧177W
Dorris Ethel (wid W H) Ⓗ WPA h S Walnut
Dorris Francis dr Washum Maytag Co r 603 N Adams B♧608
Dorris Herbert L (Helen) 2 Ⓗ emp C W & F Coal Co h 206 N Horn
Dorris Ida (wid Eug) h 604 S Mulberry
Dorris Jack W clk Wades Gro r 209 S Douglas B♧509R
Dorris John (Cora D) Ⓗ clk Circuit Ct h 305 N Emma ♧602W
Dorris Lavern (Eva) 1 h 211 S Sunny Slope
Dorris Lee C rl est 328 E Main h 508 E Oak
Dorris Leslie r 1613 E St Louis
Dorris Maurice (Nell V) Ⓗ emp New Era Dairy h 211 W Elm
Dorris Maxine student r 1005 E Clark
Dorris Novelty (S S Dorris) vending mach 107 S Anna
Dorris Orid (Clara) 2 Ⓗ h 210 W St Louis
Dorris Paralee Mrs Ⓗ h 603 N Douglas
Dorris Ralph (Emma) 1 Ⓗ emp Old Ben Coal Co h 303 W 6th
Dorris Raymond (Della) 1 emp Sevil Dorris h 207 N Adams ♧321G
Dorris Robinson C (Mae) Ⓗ h 202 W Oak
Dorris Roger emp Stotlar Mtrs Inc r 210 W St Louis B♧587
Dorris Sevil S (Gertrude) 1 Ⓗ (Dorris Novelty) h 401 W Oak ♧255
Dorris Syble student r 1407 E Clark
Dorris Troy (Helen) 1 Ⓗ dr West Franklin Pure Milk Co h 1407 E Clark
Dorris Troy Jr student r 1407 E Clark
Dorris Vernon (Eva) auto mech T W Gray Garage h 1600 E Lindell B♧718B
Dorris Virginia R r 401 W Oak ♧255
Dorris W Eug deputy clk Circuit Ct r 305 N Emma ♧602W
Dorris Wallace V (Evelyn) Ⓗ clk & carrier P O h 610 N Gardner ♧168W
Dorris Wm C (Ora) 1 emp Weavers Greenhouses h 603 N Adams
Dorris Williams F (May) 2 Ⓗ clk P O h 1005 E Clark
Dorsett Lawrence F (Josephine) auto mech Sullivan Mtr Co h 309 E Elm
Dorsett Lenora student r 309 E Elm
Doss Margt (wid Robt) r 1216 E Clark
Dossett Albert L emp Sou Ill Coal Co r 702 E 9th
Dossett Frank (Maude) emp Sou Ill Coal Co h 702 E 9th
Dossett Geo H (Eva) 4 emp Sou Ill Coal Co h 713 E 8th
Dossett Laverne student r 702 E 9th
Dossett S David (Maxine) 3 emp Sou Ill Coal Co h 404 W 6th
Dotson Jos P (Iva) Ⓗ mgr Sinclair Serv Sta h 1706 E Oak
Dotson Vernon (Erma) 1 Ⓗ emp Peabody Coal Co h 513 S Russell
Dotson Wm M (Lola) 5 Ⓗ emp Peabody Coal Co h 801 S Odle

Doty Earl H (Zredia) 1 emp C W & F Coal Co h 812 W Worden
Doty Hurbert 2 Ⓗ emp Sou Ill Coal Co h 1307 E Oak
Doty Jeanne (Mrs Lester) sten Frankfort Twp Relief Ofc r 512 S Cherry
Doty Lester W (Jeanne) emp C W & F Coal Co h 512 S Cherry
Doty Max r 1307 E Oak
Doty Robt student r 1307 E Oak
Douffer John (Nora) 2 emp C W & F Coal Co h 2107 E St Louis
Dougherty Carl (Opal) 2 Ⓗ emp Radiant Fuel Corp h 1903 E Clark
Douglas Ella (wid John) Ⓗ h 401 E Poplar
Douglas Frank (Mae) 1 Ⓗ (Elks Cleaning Co) h 308 W Elm ♧580
Douglas Robt E r 308 W Elm ♧580
Douvan Maggie (wid Albert) Ⓗ h 1211 E Clark
Doven Andrew (Annie) Ⓗ emp Old Ben Coal Co h 802 E Charles
Dovin Andrew (Josephine) 1 h 313 E 4th
Dovin John C (Barbara) 1 h 311 E 4th
Dow Chas E (Mary) Ⓗ h 1002 E St Louis
Dow Chas E (Frances) Ⓗ h 611 N Orchard
Dowell Hugh (Madge) emp Bell & Zoller Coal & Mining Co h 206 E Poplar ♧289W
Dowell Madge (Mrs H C) slswn Ill Brokerage Co r 206 E Poplar ♧289W
Dowell Wm (Stella) emp Od Ben Coal Corp h 115 S Jackson ♧281R
Dowen Marshall E (Harriett) 1 Ⓗ h 1805 E Poplar
Dowen Owen emp Carlson Whol Gro r 1805 E Poplar
Dowiatt Anthony r 805 E St Louis
Dowiatt Tony (Patsy) Ⓗ h 805 E St Louis
Dowiatt Ursula (wid Pete) Ⓗ h 406 E 5th
Downard Louis W (Gladys) 1 Ⓗ emp C W & F Coal Co h 202 W 7th
Downard Ralph student r 202 W 7th
Downen Apartments 325½ E Main
Downen Clarence F (Edith) Ⓗ (Downens Radio & Implement Co) h 1905 E St Louis B♧345
Downen Curtis student r 1905 E St Louis
Downen Donald D (Hazel) Ⓗ mgr Downens Radio & Implement Co h 1202 E Poplar ♧486W
Downens Radio & Implement Co (C F Downen) 325 E Main ♧345
Downing Ellis (Alpha) emp Old Ben Coal Corp h 1006 N Douglas
Downs Edw (Midway Barber Shop) h same
Doyle Jas (Theresa) 5 Ⓗ emp Old Ben Coal Co h 1508 E Garland
Doyle Jas Jr r 1508 E Garland
Doyle Sally maid 207 W Lindell r 1508 E Garland B♧144
Doyle Theresa r 1508 E Garland
Drabish Mary (wid John) Ⓗ gro 502 N Madison h same
Drake Jack student r 405 N Parkhill
Drake John T student r 207 N Parkhill
Drake Verla (wid G C) 2 h 207 N Parkhill
Dranginis Ellen student r 308 E 5th
Dranginis Michl (Anna) Ⓗ emp Old Ben Coal Co h 308 E 5th
Drasil Eliz Mrs h 904 E Lindell
Drasil Harry student r 904 E Lindell
Drazda Chas S (Florence) mgr Good Luck Mkt res Benton Ill
Drenso John h 2103 E Elm
Drumsta Mike Ⓗ WPA h 106 E 5th
Dubble Dip Cafe (Carmen Sanders) 510 E Main
Duber John emp Old Ben Coal Co r 2202 E Elm
Duber Mike (Marie) Ⓗ emp Old Ben Coal Corp h 2202 E Elm
Duber Pete emp Old Ben Coal Corp r 2202 E Elm
Dubroff Philip (Juliana) Ⓗ WPA h 716 W 8th
Dudenbostel Ernest W (Minnie) Ⓗ carp contr h 806 E Poplar ♧123W
Dudenbostel Forrest student r 1307 E Main
Dudenbostel Isom clk Zawicki Clover Farm Store r 1307 E Main B♧508
Dudenbostel Louis (Goldie) 1 emp Old Ben Coal Corp h 1307 E Main
Duffin Arth r 1502 E Garland
Duffin John r 1502 E Garland
Duffin Peter r 1502 E Garland
Duffin Richd Ⓗ h 1502 E Garland
Duforth Wm (Mary) 3 emp Peabody Coal Co h 2208 E Main
Dugger Beulah M maid r 203 S Ida
Dugger E Lois student r 203 S Ida

Dugger Mary A (wid T E) h 203 S Ida
Dugger Walter (Marie) 3 emp Old Ben Coal Corp h 401 S Odle
Dujas Joe (Mary) 1 Ⓗ WPA h 2208 E Elm
Dukes Mildred Mrs 2 h 111½ N Emma
Dulumback Gus A (Margt) 1 Ⓗ projectionist Strand Theater h 409 N Adams ♁737W
Duncan Curtis (Clara) 2 Ⓗ PWA h 710 E Cleveland
Duncan Ernest H r 607 N Washington Blvd
Duncan Harry B (Etta N) 1 Ⓗ jan Joiner Sch h 607 N Washington B♁150W
Duncan Thos B r 607 N Washington Blvd
Dunham Mildred Mrs 2 h 312 N Horn
Dunkin Kizziah (wid Wm) Ⓗ h 1603 E Elm
Dunlap Saml (Alice) emp Sou Ill Coal Co h 607 W Oak
Dunn Betsy (wid Geo) Ⓗ h 1401 E St Louis
Dunn Emmett R (Naomi) dentist 325½ E Main ♁500 h 313 E Poplar ♁503W
Dunn Geo G (Clara I) ins agt Ben Hur Ins Co h 1310 E Main
Dunn Jas (Martha) 1 h 1737 E Main ♁272
Dunn John (Kate) Ⓗ h 1601 E Elm
DUNN LEONARD J Lawyer 115½ E Main ♁45 Asst U S Dist Atty r 1737 E Main ♁272
Dunning Adeline opr Ill Coml Tel Co r 607 N Orchard ♁210R
Dunning Hal (May) Ⓗ emp Old Ben Coal Corp h 607 N Orchard ♁210R
Dunning Hal C mus r 607 N Orchard ♁210R
Dunstan Margt Mrs Ⓗ slswn Fashion Shop h 216 W 6th ♁141B
Durham Dave 1 h 1411 E St Louis
Durham Evelyn student r 1411 E St Louis
Durham Harriet Mrs 3 sten Old Ben Coal Co h 207 W Lindell ♁144
DURST CHARLES A (Fae) Ⓗ Mgr West Frankfort Ice Co h 310 E Oak ♁668
Durst Etta (wid A L) Ⓗ v-pres W Frankfort Ice Co h 209 W St Louis ♁543R
Durst Mary F student r 310 E Oak
Durst Stanley (Lola) 3 electn h 211 W St Louis ♁196W
Duty Eliza J (wid W W) r 808 E Garland
Dycus Eulah S (Mrs Wm) emp Champion Steam Lndry r 401 N Van Buren
Dycus John F (May) 2 Ⓗ h 302 N Sunny Slope
Dycus Wm H (Eulah M) 1 emp Dimmick Bros Scientific Brake Serv h 401 N Van Buren
Dynis Mike student r 102 E 4th
Dynis Nick (Mary) Ⓗ h 102 E 4th
Dynis Onufer (Fannie) 3 Ⓗ emp C W & F Coal Co h 2012 E Elm
Dynis Paul WPA r 102 E 4th
Dziadus Frank r 1204 E 5th
Dziadus Joe (Nellie) 1 Ⓗ emp Old Ben Coal Co h 1204 E 5th
Dziadus Stanley student r 1204 E 5th
Dzurik Valentine Ⓗ emp Old Ben Coal Co h 605 E Charles
Eadie Louise r 1004 E Main ♁421R
Eadie Robt B (Nellie) 3 tchr Community High Sch h 1211 E Main
Eadie Walter (Bessie) 1 emp C W & F Coal Co h 1004 E Main ♁421R
Eadie Walter Jr student r 1004 E Main ♁421R
East Anna (wid D M) Ⓗ emp Fashion Shop h 1404 E Clark
East Bertha (wid Clarence) 3 Ⓗ PWA h 810 W Worden
East Earl (Norma) emp Sou Ill Coal Co h 608 E Oak
East Earl E (Reta) 2 Ⓗ asst mgr Rexall Drug Store h 612 N Lincoln B♁62
East Jas E Ⓗ gro 216 Marion Rd h same
East L Oscar slsmn Table Pride Bakery r 612 N Lincoln
East Side Shoe Shop (D R Blackard) 418 E Main
Eaton Thos V (Maggie) 1 WPA h 302 N Illinois
Ebbler E W (Ruby) tchr Frankfort Community High Sch h RD
Ebert Walter H r 113 N Benton Rd ♁611
Echols Bert M (Ella) 1 Ⓗ optom 209 W Main h 1605 E Elm
Echols Helen r 1605 E Elm
Echols Ralph atndt Jones Serv Sta r 1605 E Elm B♁558
Eckess Wm S (Uretha) 2 Ⓗ emp Old Ben Coal Corp h 1418 E Oak
Economy Market (Z A Cox) 324 E Main ♁427
Edgar Fred G Ⓗ h 1407 W Oak
Edison Chester r 507 S Maple
Edison Elmer J r 507 S Maple
Edison Jas M (Lennie) 3 h 507 S Maple
Edison Lavern r 507 S Maple
Edmonds Allen (Maude) 4 Ⓗ timber wkr h 202 E Manilla ♁461
Edmonds Dora (wid Sidney) Ⓗ h 106 W Lindell

Edmonds Evan emp C W & F Coal Co r 502 S Sunny Slope
Edmonds Geo r 202 E Manilla ♁461
Edmonds Loren (Ada M) 2 Ⓗ trkr 405 S Logan h same ♁17
Edmonds Virginia student r 202 E Manilla ♁461
Edwards Carl atndt Elams Phillips 66 Serv Sta r 213 N Douglas B♁699
Edwards Garage & Serv Sta (H A Edwards) 401 W St Louis ♁436
Edwards Henry A (Jane) Ⓗ (Edwards Garage & Serv Sta) notary pub 401 W St Louis h 405 W St Louis B♁436
Edwards Hurbert (Opal) 2 emp C W & F Coal Co h 504 E St Louis
Edwards Jas A (Etta) Ⓗ emp Old Ben Coal Co h 303 W Elm
Edwards Jos tchr WPA deaf & dumb sch r 903 S Marion
Edwards Jos H fountain mgr Cline & Vick Drug Co r 303 W Elm B♁78
Edwards John H (Minnie) h 903 S Marion Rd
Edwards Loren slsmn Gebhart Stores Inc r 303 W Elm B♁711
Edwards Walter (Louise) Ⓗ emp Radiant Fuel Co h 911 S Marion Rd
Egypt Auto Painting Co (Peter Damretti) 303 S Anna ♁331
EGYPTIAN CLEANERS & DYERS (L H Henson) 109 S Anna ♁349
Egyptian Skelgas C N Ielase agt 501 E Lindell ♁351
Eilff Tony emp C W & F Coal Co h 2310 E Elm
Elam Kenneth E (Lenora) 1 (Elams Texaco Serv Sta) h 213 N Douglas
Elam Oscar R (Ada) Ⓗ (Elams Phillips 66 Serv Sta) h 508 N Horn ♁57R
Elams Phillips 66 Serv Sta (Oscar Elam) 509 N Douglas ♁699
Elams Texaco Service Station (Kenneth Elam) 215 N Douglas ♁156B
Eldridge Bell (Mrs G E) (Heights Dress Shop) r 1915 E Elm ♁152W
ELDRIDGE CHARLES H MD (Grace) 2 Ⓗ Phys & Surg 214 E Oak ♁247 h same
Eldridge Edw J emp Central Cab Co r 1204 E St Louis
Eldridge Ethel (Mrs L T) (Commercial Hotel) r same B♁249
Eldridge Evelyn M student r Commercial Hotel ♁249
Eldridge Geo E (Bell) Ⓗ h 1915 E Elm ♁152W
Eldridge Jennie r Commercial Hotel ♁249
Eldridge Loren T (Ethel) 1 (Commercial Hotel) h same B♁249
Eldridge Lucile Mrs h 604 N Bryan
Eldridge Miller (Nancy A) 1 emp C W & F Coal Co h 1204 E St Louis
Elkins May (wid B J) 3 h 601 W Main
Elkins Timothy J (Maxine) 1 pres Daily American Co h 710 E Main ♁258
Elks Cleaning Company (Frank Douglas) 108 S Emma ♁419
Elliot Robt (Lou) 2 WPA h 609 N Madison
Elliott Dorothy r 1303 E St Louis
Elliott Sherman (Berlie) h 1303 E St Louis
Elliott Sherman Jr emp Peabody Coal Co r 1303 E St Louis
Elliott Vennett emp Peabody Coal Co r 1303 E St Louis
Elliott Wm emp Van Treeses Phillips 66 Serv Sta r 1909 E Stella
Ellis Edw reprmn Fairchild Furn Co res Herrin Ill
Ellis Geo E adjuster Limerick Finance Corp r 706 E Main ♁154R
Ellis Jas J MD (Helen D) 1 Ⓗ phys & surg 110½ E Main ♁120 h 908 E St Louis ♁61
Ellis Lucyan "Louis" (Oralee) 1 Ⓗ (Auto Hospital) h 1417 E Elm B♁544
Elm Wm R (Opal) Ⓗ emp C W & F Coal Co h 510 W Midway
Elmore Gordan student r 310 W 4th
Elmore Yewell emp Sou Ill Coal Co r 310 W 4th
Elsdon Ray (Ophia) 1 WPA h 1301 E Oak
Elwood Jas B (Eliz J) Ⓗ emp C W & F Coal Co h 401 N Gardner
Ely Wayne H (Ruth) 2 Ⓗ tchr Community High Sch h 111 N Benton Rd
Emery Martha (wid J T) r 708 N Adams
Emlen Blanche (Mrs J D) tchr First Natl Institute of Allied Arts res Murphysboro Ill
Emlen Julian D (Blanche) tchr First Natl Institute of Allied Arts res Murphysboro Ill
Emrich Alma Mrs 1 h 306 W Oak
Enchus Geo emp Tony Enchus Gro r 317 E 5th
Enchus Tony (Helen) Ⓗ gro 317 E 5th h same
Enchus Tony Jr r 317 E 5th
Endicott Jas H student r 716 N Gardner
Endicott Jas M (Sarah) 1 h 716 N Gardner
Engram Billie B substitute tchr r 1606 E Oak
Engram Carl student r 1606 E Oak
Engram Wm (Joyce) 3 Ⓗ emp C W & F Coal Co h 1606 E Oak
Ennen Henry H (Bessie) 1 emp C W & F Coal Co h 716 N Hughes
Ennen Ruth (Mrs Dewey) 1 r 716 N Hughes
Ennen Wm A (Margt) 1 emp C W & F Coal Co h 806 W Lindell

Enrico Adino S r 409 S Logan
Enrietto D Nelson slsmn Coalfield Co r 102 W 6th B△20
Enrietto F Arch emp Sawicki Clover Farm Store r 102 W 5th B△508
Enrietto Wm D (Lulu) 1 Ⓗ emp C W & F Coal Co h 102 W 6th
Epperheimer Carl atndt Harris Garage r 310 E Elm △570R
Epperheimer Cora (wid H C) Ⓗ h 310 E Elm △570R
Epperheimer Gladys F collr Daily Am r 310 E Elm △570R
Epperheimer Lorene student r 310 E Elm △570R
Epperheimer Robt (Ethel) 1 Ⓗ electn Schreier Elec Co h 1106 E Clark
Epperheimer Saml (Flora B) Ⓗ h 305 W Elm
Epworth Methodist Church 701 N Illinois
Erbis John (Henrietta) Ⓗ h 709 N Parkhill
Erhardt Henry O (Lilly) emp C W & F Coal Co h 207 N Washington Blvd
Erhardt Vera K clk Chiaventone Gro 207 N Washington Blvd B△613
Erjavec Steve WPA h 2107(r) E Main
Erthal Clovis atndt Pitchford Serv Sta r 402 N Lincoln
Erthal John N (Rena) 2 WPA h 402 N Lincoln
Ervin Mary (wid Phillip) h 1216 E Elm
Esmans Eug r 108 E 5th
Esonias Enoc Ⓗ h 501 S Binkley
Essinger Helen slswn F W Woolworth Co r 720 N Horn
Essinger John F (Charlotte) 2 h 1205 W Main
Essinger Minnie (wid John) Ⓗ h 720 N Horn
Estell Bessie r 107 W 10th
Estell Earl (Iva) Ⓗ h 207 N Douglas
Estell Jos (Stella) h 107 W 10th
Estes Geo A (Clora) 1 emp Old Ben Coal Co h 1216 E Clark
Estes Guy C (Bessie) emp Peabody Coal Co h 203 N Ida
Estes Henry r 710 E Cleveland
Esther Shoppe The (Ida Friegman) 118 E Main △719
Ettas Beauty Shop (Mrs Etta Garrison) 214 N Douglas △625R
Etters Oscar W (Leda) 1 trkr h 1305 W Main △661W
Etters Oscar W Jr atndt Maddoxs Standard Serv Sta r 1203 W Main △661W
Etters Eug H emp Stotlar & Herrin Lbr Co r 1305 W Main △661W
Eubanks Arth student r 510 S Mulberry
Eubanks Clarence emp C W & F Coal Co r 211 W Lindell △124B
Eubanks Clyde r 211 W Lindell △124B
Eubanks Eileen r 211 W Lindell △124B
Eubanks Eunice student r 1007 E Poplar △266R
Eubanks Frank (Rae) 1 Ⓗ elec eng Old Ben Coal Co h 1007 E Poplar △266R
Eubanks Kenneth r 510 S Mulberry
Eubanks Laurine slswn Ill Brokerage Co r 211 W Lindell △124B
Eubanks Robt (Venita) Ⓗ emp Bell & Zoller Coal Co h 510 S Mulberry
Eubanks Shannon (Maude) Ⓗ emp Old Ben Coal Corp h 211 W Lindell △124B
Eutsler Frank H atndt Spur Distbtg Co r Downen Apts
Evans David (Mary) 4 Ⓗ WPA h 414 N Cochran
Evans Edw (Lina) 1 Ⓗ emp Bell-Zoller Coal Co h 217 W 7th
Evans Emil V (Vallie) Ⓗ PWA h 1301 E St Louis
Evans Pearl Mrs wtrs Manhattan Cafe
Evans Rachel (wid A J) r 906 E Poplar
Evans Robt V student r 217 W 7th
Evans Wm R (Abbie) pastor Second Baptist Ch h 1904 E Oak △152R
Everly Jesse (Birdie) emp Sou Ill Coal Co h 604 S Maple
Evett Fern (Kath) Ⓗ organizer U M W A h 216 W Lindell
Ewing Carl NYA r 1710 E Elm
Ewing John (Alice) Ⓗ WPA h 1710 E Elm
Ewing Monroe (Lydia) Ⓗ WPA h 606 S Cherry
Ezell Hansel F (Opal) 2 Ⓗ emp C W & F Coal Co h 808 W 6th
Fadorko John r 502 N Adams
Fairchild Floren reprmn Fairchild Furn Co res Marion Ill
Fairchild Furn Co (L K Fairchild) 1203-5 E Main
Fairchild Loren K (Della) (Fairchild Furn Co) res Marion Ill
Fairview Drugs & Sundries (C H McCollough) 1707 E Main △213R
Faith Wilbur O (Lora) Ⓗ emp C W & F Coal Co h 318 N Horn
Falka Louis r 404 E Lindell
Fancher Chas (Myrtle) emp West Frankfort Mercantile Co h 207 N Anna B△191
Fancher Myrtle wtrs Tolberts Cafe r 207 N Anna

Farley Harley (Clarkie) PWA h 1608 E Lindell
Farley Lavern (Vernia) 1 Ⓗ WPA h 1601 E St Louis
Farley Leo R r 1608 E Lindell
Farris Andrew (Nellie) 1 Ⓗ emp Sou Ill Coal Co h 1312 E Oak
FASHION SHOP "READY-TO-WEAR" (Sam Arsht) Ladies & Misses Ready-to-Wear 111 E Main ♧367
Faughn Fred emp Peabody Coal Co r 706 E 5th
Faughn Kate (wid Thos) r West Rd
Faught Thelma wtrs Moses Cafe r 325 E Main B♧516
Faulkner Lucretia (wid J L) hsekpr 1306 W Main
FEDERAL BUILDING 227-29 E Main ♧398
Felletti Peter (Marianna) h 609 S Taft
Felas Anthee wtrs Columbia Candy Co r 109½ W Main B♧228
Felas Geo (Manhattan Cafe) h 109½ W Main
Felas Victoria wtrs Manhattan Cafe r 109½ W Main
Felts Harley E (Ruby R) 2 emp Peabody Coal Co h 2509 E St Louis
Fenoglio Chester (Josie) 1 Ⓗ h 503 S Maple
Fercena Frank (Mary) 2 Ⓗ emp Old Ben Coal Co h 2014 E Elm
Ferguson Gertrude student r 505 W Jones
Ferguson Haskel 1 emp Radiant Fuel Corp h 1902 E Elm ♧698B
Ferguson Jas J (Lucile C) (Richs Sinclair Serv Sta) h 206 S Logan
Ferguson Leslie emp Radiant Fuel Corp r 1902 E Elm ♧698B
Ferguson Marvin (Eleanor) emp Radiant Fuel Corp h 1902 E Elm ♧698B
Ferguson Maude (wid Wm) Ⓗ h 213 W Chestnut
Ferguson Ruie Mrs WPA h 505 W Jones
Ferguson Wm (Martha) Ⓗ h 206 E Lindell
Ferjancic Peter (Kate) Ⓗ WPA h 305 E Cleveland
Fern Jas F (Orpha) Ⓗ h 1406 E St Louis
Fern Thelma L emp Dr Mae D McInnes r 1406 E St Louis B♧60
Ferrari Dena maid Shady Lane r 705 S Emma
Ferrari Enzo (Mary) 2 Ⓗ WPA h 518 S Emma
Ferrari Raymond r 705 S Emma
Ferrari Sist (Clara) 2 Ⓗ emp Old Ben Coal Corp h 705 S Emma
Fickas E Thos (Oma) 3 dr clk E R Brown Furniture Co h 1105 W Main B♧105
Fickas Wm H r 1105 W Main
Fidarra Carl (Fleta) emp C W & F Coal Co h 405 N Crawford
Fielden Louise r 513 S Mulberry
Fielden Raymond (Mary) 2 WPA h 513 S Mulberry
Fields Ella B (Mrs Ray) tchr Franklin Sch r 1604 E Oak ♧498
Fields Ray E (Ella) 1 slsmn h 1604 E Oak ♧498
Fife Geo H (Lou) 3 Ⓗ emp Sou Ill Coal Co h 605 W Oak
Fife John T (Pauline) 3 Ⓗ asst fire marshal h 1111 E Elm ♧240R
Fife Wm r 605 W Oak
Filkins Clarence (Gladys) 4 WPA h 701 W 8th
Filkins Don (Cora) 3 WPA h 714 N Parkhill
Filkins Geo H (Carrie) h 701 W 8th
Filkins Geo L student r 604 N Hughes
Filkins Geo L (Lena E) 1 Ⓗ WPA h 604 N Hughes
Filkins Jos E student r 701 W 8th
Fillett Matt (Mary) 2 WPA h West Rd
Finazzo Frank (Ida) 1 h 314 E Poplar
Finazzo John slsmn Barneys Whol Co r 314 E Poplar
Finazzo Lawrence slsmn Barneys Whol Co r 314 E Poplar
Finazzo Tony (Wilma) Ⓗ (Barneys Whol Co) h 303 E Poplar ♧22
Fink David H (Pearl) Ⓗ WPA h 719 N Horn
Finley Lela (Mrs Oscar) cook Black Bat r 207½ N Ida
Finley Norman W (Opal B) slsmn Garrison & Coyle h 2 Arsht Apts B♧200
Finley Oscar (Lela) h 207½ N Ida
Finney Arth (Eliz) 2 Ⓗ emp Old Ben Coal Corp h 409 S Odle
Finney Chas (Hazel) 1 Ⓗ emp Old Ben Coal Co h 1802 E B
Finney Dennis (Alvera) emp Old Ben Coal Co h 1802 E B
Finney Ross J (Cath M) 7 WPA h 2002 E Cleveland
Finney Walter C (Ora) Ⓗ formn C W & F Coal Co h 1501 E Oak
Fioccki John WPA h 504(r) E 7th
First Baptist Church 110 W Oak ♧305
First Christian Church A B Clarke pastor 202 E Oak
First Church of God W Albert Crim pastor 201 N Parkhill

First Methodist Church O H Young pastor 401 W Main ♁547R
FIRST NATIONAL BANK OF ZEIGLER INC F Guy Hitt Pres O M Gordon V-Pres E L Berger V-Pres R R Frazier Cash Kenneth E Cook Asst Cash Zeigler Ill ♁Zeigler 43 & ♁44
First National Institution of Allied Arts J D Emlen tchr 131½-133½ W Main
Fischer Geo (Rella) Ⓗ emp Old Ben Coal Co h 606 N Lincoln
Fish Wm E (Cassie L) Ⓗ master mech Old Ben Coal Corp h 404 E Main ♁330W
Fisk Saml N emp C W & F Coal Co h 812 N Washington Blvd
Fisk Seth N (Alice A) emp Jones & Sons Furn Exch h 806 N Washington Blvd
Fitsgerald Leon r 1905 E Oak
Fitsgerald Lois r 1905 E Oak
Fitsgerald Math r 508 E Oak
Fitzgerald Evelyn r 306(r) E Cleveland
Fitzgerald Everett Ⓗ gro 1703 E Main h 1717 E Poplar
Fitzgerald Herman h 603(r) E 8th
Fitzgerald Joe r 1717 E Poplar
Fitzgerald Mary (wid Wm) h 306(r) E Cleveland
Fiveash Ella (wid H M) Ⓗ gro 502 S Cherry ♁589B h 504 same
Fiveash Frank (Lois) Ⓗ (Fiveash Serv Sta) h Highway 149 ♁4F16
Fiveash Serv Sta (Frank Fiveash) Highway 149 ♁4F16
Fiveash Wayne A (Lottie) (Fiveash Tavern) h 1915 E Oak
Flanagan Louise Mrs h 112 W 7th
Fleck Bart (Lucile) 4 WPA h 603 S Emma
Fleming Aileen NYA r 512 S Day
Fleming Chas (Elsie) WPA h 701 W Jones
Fleming Frank h 512 S Day
Fleming Jacob G (Elsie) 1 Ⓗ h 1710 E Poplar
Fleming Margt r 410 N Taft ♁295G
Fleming Oakley (Sarah) Ⓗ emp Old Ben Coal Corp h 1310 E Lindell
Fleming Walter (Louise) 1 Ⓗ WPA h 408 S Dorris
Flesher Othello (Georgia) emp Sou Ill Coal Co h 212 N Gardner
Fletcher Bert (Mildred) 2 WPA h 502 S Logan
Fletcher Clarence A emp Bowling Alley r 706 S Douglas B♁566R
Fletcher Edw emp Old Ben Coal Corp r 714 S Douglas
Fletcher John E (Lida M) 3 emp Old Ben Coal Corp h 714 S Douglas
Flonczah John (Margt) Ⓗ h 504 N Horn
Flood Ernest M 1 city firemn h 1303 E Oak ♁609R
Flood Herman student r 1303 E Oak ♁609R
Flota Mavis prac nurse West Frankfort Union Hosp r 309 N Douglas B♁350
Flowers Paul R (Emily) 1 agt Ry Exp Agcy h 305 N Parkhill ♁207R
Flye Chas clk Kuykendall Gro r 211 S Douglas
Flye Max r 211 S Douglas
Flye Ralph E (Daisy M) Ⓗ (Garvin-Fly & Mitchell) h 211 S Douglas
Flynn Calvin J r 709 E Lindell
Flynn Frank (Pauline) 4 WPA h 804 N McClelland
Flynn Jas J (Cora) 5 WPA h 709 E Lindell
Foder Rudolph (Mary) 2 Ⓗ h 304 W 6th
Ford Barney Ⓗ h 1002 E Clark
Ford Robt C Ⓗ WPA h 305 W 7th
Fordorko Geo emp Sou Ill Coal Co r 605 W Jones
Forgatch Andrew F (Geneva) 2 Ⓗ emp C W & F Coal Co h 607 W 7th
Forgatch Geneva (Mrs A F) (West Side Tavern) r 607 W 7th
Forkum Cora (wid Ernest) Ⓗ h 1204 E Elm
Forkum Walter (Eveleen) 1 emp Old Ben Coal Corp h 1310 E St Louis
Fornal Frances r 710 W Stotlar
Fornal Julia (wid Jas) Ⓗ h 710 W Stotlar
Forne Jas (Margt) Ⓗ WPA h 409 S Logan
Forte Antoinette student r 504 N Adams
Forte Dominic (Nena) emp Peabody Coal Co h 504 N Adams
Forte Pete student r 504 N Adams
Foster Andrew (Cora) 1 h 705 N Palmer
Foster Carl r 1502 E Dewey
Foster Henry A (Bertha M) WPA h 3209 N Horn
Foster Jack student r 320 N Horn
Foster Jas (Margt) WPA h 307 E Clark
Foster John R supt Chicago Wilmington & Franklin Coal Co res 1009 S Main Benton Ill ♁517

Foster Leborn r 705 N Palmer
Foster Loren H student r 320 N Horn
Foster Tenia (wid Thos) Ⓗ h 1201 E 5th
Foster Vernard r 602 N Horn
Fowler Eliz G (wid J M) h 606 W Main
Fox Aleen student r 405 N Horn
Fox Clarence (Pauline) h 306 E Manilla
Fox Clell Ⓗ WPA h 1205 E St Louis
Fox Edna tchr Lincoln Sch r 1008 E Poplar B△267R
Fox Lamont L (Leona) 2 emp Old Ben Coal Corp h 203 N Logan
Fox M M (Margt) Ⓗ h 902 E Poplar
Fox Mollie h 1207 E St Louis
Fox Quorum (Mildred) Ⓗ emp Old Ben Coal Corp bd mbr W Frankfort Union Hosp h 405 N Horn
Fox Robt Ⓗ h 1207 E St Louis
Fox Uel (Della) justice of the peace 328 E Main h 802 E Oak △373
Fragedis Steve emp Old Ben Coal Co h 113½ W Main
France Lulu h 1802 E Main
Francis Florence M student r 701 N Madison
Francis Frank student r 701 N Madison
Francis Lester emp Sou Ill Coal Co r 701 N Madison
Francis Lillian G (Mrs Wm) tchr Community High Sch r 1303 E Main
Francis Mary (wid Frank) h 404 E 5th
Francis Robt H (Winifred) 2 Ⓗ emp Sou Ill Coal Co h 701 N Madison
Francis Robt H Jr (Lucy) emp C W & F Coal Co h 714 N Horn
FRANCIS WM (Lillian) Ⓗ Police Magistrate h 1303 E Main
Franciscan Sisters Home Sister M Theophila superior 702 E Poplar
Frank Emil T (Vina J) Ⓗ (Frank & Hiles Serv Sta) h 314 N Emma
FRANKFORT COMMUNITY HIGH SCHOOL S B Sullivan H S Prin 601 E Main △110
Frankfort Heights Post Office Mrs Anna Holshouser postmistress 108 S Dorris
Frankfort Lodge A F & A M No 567 T B Griffin sec meets 1st & 3rd Thurs Masonic Bldg
Frankfort Township Relief Ofc Arth Croslin supvr 2003 E St Louis △630
Frankie Armeda r 506 E 9th △646W
Frankie Bert r 506 E 9th △646W
Frankie Jos r 506 E 9th △646W
Frankie Mary student r 506 E 9th △646W
Frankie Pellegrini (Eliz) Ⓗ farmer h 506 E 9th △646W
Frankie Ralph r 506 E 9th △646W
Frankie Wallie r 506 E 9th △646W
Franklin C Owen (Norma) Ⓗ carrier P O h 603 E St Louis △231G
Franklin Geo r 802 S Jefferson
Franklin Hotel (J L Simpson) 402 E Main
Franklin Ida (wid W R) Ⓗ h 1218 E Oak
Franklin Jas L (Pearl) 1 emp C W & F Coal Co h 512 W Midway
Franklin John emp Old Ben Coal Corp h 802 S Jefferson
Franklin John E (Alice) 1 Ⓗ emp Old Ben Coal Corp h 519 S Emma
Franklin Lucille student r 802 S Jefferson
Franklin Plumbing Co (E B Thompson) Masonic Bldg △35
Franklin Robt (Maude) pntr h 410 S Douglas
Franko Steve (Susie) 1 Ⓗ emp Old Ben Coal Co h 611 E Charles
Frasier Dale r 504 N Franklin △567W
Frasier Mary A (wid W A) Ⓗ h 504 N Franklin △567W
Frasier Wayne r 504 N Franklin △567W
Frazier Earl (June) 1 emp Old Ben Coal Corp h 301 W Lindell
FRAZIER R R CASH First Natl Bk of Zeigler res Zeigler Ill B△43
Free Pentecost Church 507 N Hughes
Freedman Leon J (West Frankfort Paint & Wall Paper Store) r 4 & 5 Arsht Apts B△147
Freedman Saml mgr West Frankfort Paint & Wall Paper Store h 4 & 5 Arsht Apts B△147
Freeman Clarence (Lena) 2 Ⓗ h 406 E 9th
Freeman Frank (Lula) 3 Ⓗ WPA h 1201 E 6th
Freeman Hiram (Maude) Ⓗ emp Old Ben Coal Corp h 802 E Garland
Freeman Holly student r 406 E 9th
Freeman Iva Mrs 1 r 308 N Crawford
Freeman Jesse L (Afton) 2 clk Kuykendalls Gro h 712 E 5th B△400
Freeman Lafe 1 WPA h 403 E 8th

Freeman Leland (Pearl) 1 Ⓗ (Union Cab Co) h 508 S Day B△606
Freeman Leona student r 406 E 9th
Freeman Virginia r 406 E 9th
Freeze Etta L student Summers Beauty Sch r 209 E St Louis
Freigman Ida (Mrs Sam) (The Esther Shoppe) res Johnston City Ill
French Louis A (Neva) (French Studio) h RD 1
French Studio (L A French) 409 E Main
Frieze Perry (Bess E) Ⓗ emp C & E I RR h 109 W 4th
Fritsky Chas emp Old Ben Coal Corp h 702 S Emma
Fritsky Helen r 702 S Emma
Fritsky Thelma (wid Mike) Ⓗ h 702 S Emma
Fritts Arth (Lonia) 2 emp Old Ben Coal Corp h 721 N Washington Blvd
Fritts Arth L r 721 N Washington Blvd
Fritts Margt (wid O L) 1 Ⓗ WPA h 201 N Van Buren
Frkovich Louis Ⓗ gro 608 S Emma h same
Fry Mary (wid Wm) Ⓗ h 1208 E Oak △130G
Fuhrer Emanuel (Pearl) 2 (American Brokerage Co) h 1503 E Oak △446
Fulks Leon W (Verdill) emp Old Ben Coal Corp h 506 N Horn
Fulks Luther (Marie) 2 Ⓗ emp Old Ben Coal Corp h 1608 E Oak △309R
Fuller Byron (Zella) 1 County Treas h 105 N Lincoln △108
Fuller Harrison M (David) 3 emp C W & F Coal Co h 411 N Adams
Fulton Alex (Pearl) 4 Ⓗ WPA h 705 N Adams
Funkhouser Clarence (Mary M) 3 emp Old Ben Coal Co h 1501 E Clark
Funkhouser Jack (Ida) h 606 S Taft
FUR CRAFT SERVICE (Della Osteen) 606 W St Louis
Furlong Esta L student r 803 E Clark
Gaal Roberta E Mrs 1 bkpr Coalfield Co h 1210 E Poplar △709
Gacoma John emp Old Ben Coal Corp r 113½ W Main
Gaddis Chas r 1409 E Clark △182
Gaddis Earl r 1409 E Clark △182
Gaddis Fred 2 Ⓗ emp Peabody Coal Co h 1409 E Clark △182
Gaddis Homer C (Madge) 2 Ⓗ agt C & E I RR h 704 E Elm △561R
Gaddis Wm r 1409 E Clark △182
Gadley Tony (Pauline) 1 Ⓗ WPA h 600 S Skelton
Gadus Tony WPA r 708 E 9th
Galbraith Lawrence (Evelyn) Ⓗ trkr h 608 E Main
Gallagher Jas V (Mary) 2 Ⓗ WPA h 913 N Cochran
Gallagher Jas V Jr r 913 N Cochran
Gallagher Sarah NYA r 913 N Cochran
Gallagher Thos NYA r 501 S Madison
Galli Victor (Isabel) 4 h 517 S Emma
Gallick John A (Mary) 2 emp C W & F Coal Co h 406 W St Louis △220W
Gallick Mildred A typist J R Minton r 406 W St Louis △220W
Galloway Leonard C (Ruth) 2 electn Sou Ill Coal Co h 510 W Main
Gamber Stella Mrs 1 supvr WPA Sewing Project h 404 N Lincoln
Gambill Cora (wid Jack) Ⓗ h 1502 E Main △473W
Gambill Lloyd (Delma) Ⓗ h 704 W St Louis
Gamble Henry (Clara) Ⓗ h 315 E Oak
Gambriel John D (Naomi) emp Bell-Zoller Coal h 304 W Oak △569G
Gambriel John E student r 304 W Oak △569G
Gann Anna L student r 110 W Lindell △133B
Gann J Gus (Opal M) 2 Ⓗ rl est ins 214 Masonic Bldg h 110 W Lindell △133B
Ganter Wm G (Hannah D) h 206 N Washington Blvd
Garcia Bill (Ernesta) Ⓗ emp C W & F Coal Co h 701(r) S Logan
Gardner Bert B (Jessie) watch reprmn Jacobs-Lane Co h 802 E Main 4 Coleman Apts △590W
Gardner Chas A (Lela) Ⓗ slsmn Good Hskpg Shop h 1006 E Elm △273W
Gardner Chas C (Fay) dr Champion Steam Lndry h 1912 E Clark
Gardner Jas (Bonnie) 1 WPA h 607 S Jefferson
Gardner Kenneth (Ethel) 2 h 1610 E Cleveland
Gardner Mary Mrs emp Champion Steam Lndry h 105 E Elm
Garland Imogene student r 810 W Poplar
Garland Thos r 810 W Poplar
Garrett John (Freda) 1 WPA h 111 W Poplar
Garrett Lee r 111 W Poplar
Garrison Elsie Mrs Ⓗ dressmkr 807 E Poplar h same △546B
Garrison Etta (Mrs R P) (Ettas Beauty Shop) r 214 N Douglas △625R

Garrison Harmon E (Ola) (Garrison & Coyle) res Marion Ill
Garrison Randall R WPA r 605 N Horn
Garrison Roll P (Etta) Ⓗ eng C & E I RR h 214 N Douglas ♁625R
Garrison Wm A emp Old Ben Coal Corp r 605 N Horn
Garrison & Coyle (H E Garrison & C O Coyle) tires & acces 305 W Main ♁200
Garvin Aaron (Wenonah) Ⓗ (Garvin, Fly & Mitchell) h 615 N Orchard
Garvin, Fly & Mitchell (Aaron Garvin, R E Fly, H R Mitchell) barbers 106 W Main
Garwood Thos L (Ethel Mae) 2 eng C W & F Coal Co res 116 McCall ♁Benton 453
Gasaway John R (Mabel) 2 slsmn h 506 W Main ♁576R
Gaubatz Gustav A (Della I) Ⓗ emp Old Ben Coal Co h E Cleveland
Gaughan Frank (Mary) Ⓗ h 102 E 5th ♁210B
Gavlik Geo (Annie) h 501 S Binkley
Gayer Lois NYA r RD
Gaylord Chas (Beulah) 3 dr Mr Sims h 319 E Dewey
Gaylord Robt (Ellen) 1 WPA h 905 S Jackson
Gdovin John (Mary) Ⓗ WPA h 804 E Charles
Gebhart Stores Inc Stanford Hoye mgr 132 E Main ♁711
Geering John B Ⓗ h 1205 W Elm
Gelso Irene student r 709 S Emma
Gelso John r 709 S Emma
Gelso Mary r 709 S Emma
Gelso Michl (Eliz) 1 Ⓗ WPA h 709 S Emma
Gelso Mike (Mary) 2 emp Cash Mkt h 702 S Emma
Gelso Paul r 709 S Emma
Genevich Felix r 602 E 7th
Genevich Helen r 602 E 7th
Genevich Louis (Martha) Ⓗ emp Old Ben Coal Corp h 602 E 7th
Genevich Wm r 602 E 7th
Genery Mary (wid Jas) r 216 W 6th
Genulis Peter h 2106(r) E Clark
George Alphonso O (Mozelle) 2 Ⓗ supvr Denning Twp Relief h 315 N Horn ♁295W
George Carl E r 510 N Franklin
George Walter L (Pauline P) optom 202 E Main ♁468R h 1006 E St Louis ♁223R
Georgeoff Joe (Supreme Bakery) r 504 S Monroe
Georgeoff Koty (Frances) 2 dr Sanitary Baking Co h 511 S Monroe
Geriak Steve Ⓗ h 2204 E Elm
Gettings Monnie M emp U M W A Hosp r 1402 W Main
Gettings Ruth (wid W S) Ⓗ h 1003 E Oak
Gheredini Louis Ⓗ WPA h 601 E 8th
Giachino Olympia clk Chiaventone Gro r 603 S Brown
Giachino Tony (Madeline) Ⓗ WPA h 603 S Brown
Giachino Victoria clk Mikes Confr r 603 S Brown B♁470
Giballo John r 301 E 7th
Giballo Wm (Julia) Ⓗ h 301 E 7th
Gibbons John F (Hazel M) 7 Ⓗ emp Ben Coal Corp h 714 S Logan
Gibbs Wm (Jennie) Ⓗ emp Old Ben Coal Co h 1208 E Elm
Gibson Elmira WPA r 509 S Emma
Gibson Jos S emp C W & F Coal Co r 906 W 6th
Gibson Pauline student r 906 W 6th
Gibson Sidney C (Lila) 3 Ⓗ emp C W & F Coal Co h 906 W 6th
Gicabozzi Mafolda NYA r RD
Gifford Emery (Myrtle) 1 Ⓗ blksmth 201 N Anna h 103 W Poplar
Gilbraith Frank emp Gilbraith Gro r 802 W Lindell ♁586W
Gilbraith John Ⓗ gro 802 W Lindell ♁586W h same
Gilbraith Joyce student r 802 W Lindell ♁586W
Gilchrist Agnes (wid R H) h 107 S Lincoln
Gilchrist Evelyn I cash Limerick Finance Corp r 706 E Main ♁154R
Gilchrist Pearl (Mrs Robt) slswn Max Burg r 706 E Main ♁154R
Gilchrist Robt R (Pearl E) 1 emp C W & F Coal Co h 706 E Main ♁154R
Giles Gariet (Beulah) 8 Ⓗ emp C W & F Coal Co h 1509 E 4th
Giles Jacob P (Mary K) h 1801 E St Louis
Gill Cornelius h 1501 E St Louis
Gill Eug F stock boy Arsht Shoe Store r 510 N Benton Rd ♁294W
Gill Lella Mrs 2 Ⓗ h 1109 E Garland
Gill Norman student r 616 N Horn
Gill Owen (Vinda) Ⓗ emp Peabody Coal Co h 1906 E Elm
Gill Owen Jr student r 1906 E Elm

Gill Thos W (Florence A) WPA h 616 N Horn
Gill Wilburn (Hallye) Ⓗ emp Old Ben Coal Corp h 510 N Benton △294F
Gill Zonia WPA r 1501 E St Louis
Gillam E Lula slswn West Frankfort Mercantile Co r 107 N Ida △401W
Gilmore Cecil W (Jewel) 2 Ⓗ emp C W & F Coal Co h 1101 W 7th
Ginger Eli T (Lora) Ⓗ WPA h 1008 N Anna
Gipson Eileen R student r 206 W 10th
Gipson Mark (Maude J) Ⓗ emp C W & F Coal Co h 206 W 10th
Gipson Robt W emp Bell-Zoller Coal Co r 206 W 10th
Gire Thos J (Fay) 1 emp Bell-Zoller Coal Co h 1107 W Oak △661R
Gladders Luke (Emily) Ⓗ emp Old Ben Coal Co h 207 W Lindell △144
Glassey Jos M (Mildred) 3 emp C W & F Coal Co h 1403 E Clark
Glenn Geo A r 403 S Skelton △397W
Glenn Wm M (Sylvia) 3 Ⓗ emp Old Ben Coal Corp h 906 S McClelland
Glidewell Chas I (Beatrice) 1 emp Old Ben Coal Corp h 411 N Horn
Glover Carl (Rubilee) 2 emp B F J Furn Store h 505 S Lincoln
Glover Mary H WPA r 505 S Lincoln
Glover Robt Paul (Iona) 2 clk C W & F Coal Co h 207 W Park (Benton)
Gloyd Ada (wid Dall) Ⓗ h 1402 E Oak
Gloyd Floyd H atndt Maddoxs Standard Serv Sta r 1402 E Oak △554W
Gloyd Neva P (Mrs Dallas) tchr Frankfort Community High Sch r 1402 E Oak △554W
Gnavi Chas (Lena) Ⓗ WPA h 509 S Douglas
Gnavi Mary wtrs Columbia Candy Co r 509 S Douglas B△228
Gnrurdini Emilis (Mary) 1 Ⓗ WPA h 405 E 4th
Godair Lee (Mary) emp C W & F Coal Co h 305 S Monroe
Goddard David W (Alma E) Ⓗ emp C W & F Coal Co h 402 N Cochran
Goddard Jessie (Mrs Ross) tchr Central Sch r 1413 E Main
Goddard Ross (Jessie) Ⓗ (Goddards Texaco Serv Sta) h 1413 E Main
Goddards Texaco Service Station (Ross Goddard) 711 E Main
Gofarth John (Fern) 1 h 605 S Lincoln
Goff Edw (Kath) emp Old Ben Coal Corp h 412 S Parkhill △658R
Golden Clifford r 307 E 7th
Golden Floyd (Blanche) 3 Ⓗ h 307 E 7th
Golden Ralph r 307 E 7th
Golio Emma slswn West Frankfort Bakery r West Rd (TB) B△396
Golio Jas (Mary) 1 Ⓗ WPA h West Rd (TB)
Golio Matt r West Rd (TB)
Golio Michl (Kath) 1 Ⓗ emp Old Ben Coal Corp h 602 S Skelton
Golio Peter (Medlie) 2 Ⓗ WPA h 803 W Jones
Golle Aug h 802 S Marion Rd
Golle Robt r 802 S Marion Rd
Good Eloise student r 1803 E Elm
GOOD HOUSEKEEPING SHOP (Jacobs-Lane Co) 104 S Emma △95
Good Lloyd W (Norine) 1 Ⓗ emp Old Ben Coal Co h 1803 E Elm
Good Luck Market (Gladys Koehl) 510 W Main
Good Luther (Lu Cretia) Ⓗ emp Old Ben Coal Corp h 203 N Gardner
Good Oveta r 203 Gardner
Goodman Nadine r 601 S Russell
Goodman Randall r 601 S Russell
Goodrich Wm B (Ida C) Ⓗ h 1001 E Elm △551W
Goodwin Lawrence C r 505 W Jones
Gordon Ellsworth dr Central Cab Co r 608 S Monroe B△303
Gordon Ephram G (Millie) Ⓗ h 701 E Elm △359R
GORDON O M V-Pres First Natl Bk of Zeigler res Zeigler Ill B△43
Gordon Orvel r 608 S Monroe
Gordon Wiley (Dolly) h 608 S Monroe
Gore Chas bkpr Sou Ill Coal Co res Johnston City Ill B△28
Gore Edw emp Joes Fruit Stand r 905 E Main △496W
Gore Elmer N (Emma) clk C & E I RR res Marion Ill B△185
Gore Elsie student r 403 N Adams
Gore John (Margt) emp Old Ben Coal Corp h 406 N Crawford
Gore John 2 Ⓗ h 403 N Adams
Gore Lincoln r 403 N Adams
Gore Melvin (Virginia) 2 emp Old Ben Coal Corp h 507 N Madison
Gore Mildred B bkpr Central Ill Pub Serv Co r 320 E Main △83
Gorini Torello h 408 N Jackson
Goscinski Edw student r 1404 W Main

Goscinski Frances r 1404 W Main
Goscinski Frank (Victoria) 1 WPA h 1404 W Main
Gosh Jos Ⓗ h 708 W 9th
Gosnell Cleadus (Dena) 2 h 501 S Marion Rd
Gosnell Pearl (Jessie) 3 WPA h 1605 E Lindell
Gospel Hall 403 N Mulberry
Gossage Leo emp W Frankfort Mattress Co r 507 S Taft ♧195
Gostnell Hugh H (Sarah) 2 Ⓗ emp C W & F Coal Co h 1506 W Main
Gower Howard atndt Gowers Sinclair Serv Sta r 600 N Benton Rd
Gower Wm (Mary) 4 Ⓗ (Gowers Sinclair Serv Sta) h 600 N Benton Rd
Gowers Sinclair Serv Sta (Wm Gower) 1800 E Main
Gowers Sinclair Serv Sta (Wm Gower) 1800 E Main
Gowler Walter (Treneiva) h 410 N Madison
Grady Kenneth (Virginia) emp Old Ben Coal Co h 1712 E Lindell
Grady Thos J (Katie) 1 Ⓗ emp Old Ben Coal Co h 1910 E Stella
Graeff Jack L (Stella J) meat mkt 302 E Main ♧692 h 806 E St Louis ♧546W
Graff Blanche tchr Logan Sch r 1005 E Poplar ♧266M
Grafton Ruby wtrs Black Bat r 309(r) W Main
Graham Jess (Muriel) emp Gifford Blksmth Shop h 203 N Anna
Graham Jos H (Victoria) clk C W & F Coal Co h 106 S Douglas
Graham Muriel (Mrs Jess) emp Champion Steam Lndry r 203 N Anna
Grammer John T (Millie) 3 h 606 N Parkhill
Grammer Nellie WPA r 606 N Parkhill
Grammer Wm H r 606 N Parkhill
Grant Alice tchr Community High Sch r 803 E Poplar ♧308
Grant Noble trkr r 603 N Franklin ♧79
Grant W T Co L K Cary mgr 5-10-25-$1 store 121 E Main ♧517
Graskewicz Adam r 1202 E 4th ♧408
Graskewicz Ed (Anne) 1 Ⓗ (Ed Graskewicz Food Store) h 212 W 5th B♧533
Graskewicz Ed Food Store (Ed Graskewicz) 205 W 5th ♧533
Graskewicz Frank (Eva) gro 1202 E 4th h same ♧408
Grasty Iva O Mrs emp Champion Steam Lndry r 210 E Elm
Graves Logan (Wilma) 5 trkr h 105 W Poplar
Gray Blanche wtrs Aces Cafe r 203 W St Louis
Gray Chas H (Minnie) inspr C B & Q RR h 308 N Washington Blvd
Gray Clyde (Mildred) 3 emp Sou Ill Coal Co h 604 N Bryan
Gray Delmar (Mora) 1 emp Bell-Zoller Coal Co h 1301 W Main
Gray Earl H (Doloras) 4 emp Sou Ill Coal Co h 308 N Washington Blvd
Gray Edw r 1302 E 9th
Gray Elmer (Dorothy) 2 emp Sou Ill Coal Co h 501 S Lincoln
Gray Everett (Ethel) 2 Ⓗ emp C W & F Coal Co h 1004 N Douglas
Gray Everett Jr r 1004 N Douglas
Gray Geo Ⓗ emp Old Ben Coal Co h 1607 E Lindell
Gray Geo E (Anna J) 1 WPA h 713 N Gardner
Gray Gladys student r 203 W St Louis
Gray John (May) emp Old Ben Coal Co h 1102 E Clark
Gray Myrtle (wid E E) 1 h 203 W St Louis
Gray Paul student r 1602 E Main ♧648R
Gray Ralph mgr T W Gray Garage r 1602 E Main ♧648R
Gray Ralph r 1302 E 9th
Gray Robt (Mary) 3 emp Old Ben Coal Corp h 1302 E 9th
Gray Thos (Anna) 1 Ⓗ (Thos Gray Realty Co) garage 1608 E Main ♧718B h 1602 E Main ♧648R
Gray Thomas Realty Co (Thos Gray) rl est 1608 E Main ♧718B
Grazichus Antoinette student r 511 N Adams
Grazichus Jos (Theofile) Ⓗ h 511 N Adams
Grazulis Albert r 411 N Madison
Grazulis Albina (wid Adam) Ⓗ h 411 N Madison
Grear J Fred (Fleta) Ⓗ h 805 E Oak
Greathouse Della (Mrs N V) tchr Franklin Sch r 408 E Poplar ♧683R
Greathouse Noel V (Della) Ⓗ agt Bus Men Ins sec I O O F Lodge h 408 E Poplar ♧683R
Green Allen (Lillian) Ⓗ emp Old Ben Coal Co h 407 E Charles
Green Arth A student r 407 E Charles
Green Edw (Pearl) 1 dr Frank Russell & Son Trans Co h 308 W Lindell
Green F E (Lulu E) Ⓗ h 509 E Poplar
Green Harry mgr Arsht Shoe Store h 10 Arsht Apts

Green Henry H (Belle) h 1802 E Main
Green Lee (Mary) 1 h 303 E St Louis
Green Mary L r 308 W Lindell
Green Pearl maid 1109 E St Louis r 303 E St Louis △87W
Green Royal W (Ann) agt New York Life Ins Co h 609 N Illinois
Green Wm R emp Radiant Fuel Corp r 407 E Charles
Green Wilma r 407 E Charles
Greeney Jas W (Sally) Ⓗ (Greeny Shoe Shop) h 1607 E Oak
Greenwood Bartley J (Nancye) 1 formn Radiant Fuel Corp h 502 W Poplar △545R
Greenwood Bartley Jr student r 502 W Poplar △545R
Gregori Peter (Marie E) 1 Ⓗ emp C W & F Coal Co h 719 N Illinois
Gregoris Albina r 210 E Dewey
Gregoris Chas (Annie) 4 emp Old Ben Coal Co h 210 E Dewey
Gregoris John r 210 E Dewey
Griffin Benj (Ella) Ⓗ emp C W & F Coal Co h S Walnut
Griffin Cora L (wid G W E) asst librn Crim Memorial Library h 808 E Elm △549W
Griffin Eddie (Georgia) gro 1007 E St Louis h 1602 E Clark △117R
Griffin Eldon (Mayme) 1 clk Tomlinson Mtr Co h 213 N Jefferson
Griffin Estelle r S Walnut
Griffin Florence M clk Water Utility r 907 E Elm B△583
Griffin Jane L student r 113 N Jefferson
Griffin Maria (wid T B) Ⓗ h 209 E Oak △175R
Griffin Mary (wid C A) r 113 N Jefferson
Griffin Mayme (Mrs Eldon) field supt NYA Sewing Project r 213 N Jefferson
GRIFFIN T LARKIN (Ida) Ⓗ Comnr Finance h 907 E Elm
Griffin Thos B (Jessie) 3 Ⓗ agt Mass Mutual Life Ins Co sec Frankfort Lodge A F & A M No 567 h 1112 E Elm △342W
Griffith Don (Mae) 1 Ⓗ emp Old Ben Coal Co h 702 E Garland
Griffith Edw (Viola) 2 WPA h 111½ N Emma
Griffith Geo E (Louise) 2 WPA h 827 W Lindell
Griffith Hattie Mrs maid West Frankfort Union Hosp h 217 W St Louis B△350
Griffith John R (Marie) 1 WPA h 815 W Lindell
Griffith Rosaland student r 1411 E Poplar
Griffith Rosiland student r 217 W St Louis
Griffith Ruth maid 215 W Oak r 217 W St Louis B△454
Griffith Thornton r 825 W Lindell
Griffith Walter L student r 825 W Lindell
Griffith Wm N (Clara) supvr WPA h 825 W Lindell
Grigas Leo WPA h 608 N Lincoln
Griggs Boyd (Katie) 4 Ⓗ emp Peabody Coal Co h 1604 E Lindell
Grimes Jesse P (Sarah A) 6 WPA h 214 N Washington Blvd
Grimes Lexie r 409 W 8th
Grimmett Frank (Ida) 3 Ⓗ emp C W & F Coal Co h 509 S Locust
Grisam Frances (wid Chas) r 211 S Douglas
Grissom Claude (Agnes) 3 emp Peabody Coal Co h 606 N Washington Blvd
Grosco Irene opr Ill Coml Tel Co r 505 N Douglas △738B
Grosco John (Mary) 3 emp C W & F Coal Co h 505 N Douglas △738B
Grosco Margt student r 505 N Douglas △738B
Grose John (Irene) Ⓗ emp Old Ben Coal Corp h 407 N Mulberry
Grotti Arth (Eliz) WPA h 310 E 6th
Groves Floyd (Grace) 3 emp C W & F Coal Co h 205 W 4th
Groves Wm E (Artela) (Diana Cafe) res Johnston City Ill
Grubbs Edwin student r 202 S Parkhill
Grubbs John (Eunice) 2 asst plant mgr Water Utility h 202 S Parkhill B△583
Gruber Edw (Bertha) pntr h W 7th △275B
Gruber Eric sign pntr 511 N Douglas △1699 r W 7th △275B
Gruber Sophia r W 7th △275B
Gruzulis Albert dr Egyptian Clnrs & Dyers r N Madison B△349
Grzanich Jack (Caroline) 4 Ⓗ WPA h 518 W 9th
Gubicya Eliz r 505 N Madison
Gubicya Joe (Eliz) 1 WPA h 505 N Madison
Gubicya Violet r 505 N Madison
Gubicya Wm r 505 N Madison
Guedazzio Alex (Mary) Ⓗ h 603 S Douglas
Guedazzio Anna student r 603 S Douglas
Guedazzio John student r 603 S Douglas
Guess Urol (Inez) slsmn h 1503 E Main △239G

Gugliemi Lucy (wid Herman) Ⓗ h 412 N Jefferson
Guier J D (Edith) 1 emp Radiant Fuel Co h 116 N Benton Rd
Guill Chas E (Erma) 2 Ⓗ WPA h 903 S Marion Rd
Guill Crystal r 913 S Marion Rd
Guill Francis r 913 S Marion Rd
Guill Wm (Ruth) h 913 S Marion Rd
Guiney Thos S (Dora) Ⓗ emp Peabody Coal Co h 1217 E Oak △421W
Guilielmo Peter h 512 S Douglas
Gulledge Freeman student r 206 E Elm
Gulledge Harry (Bessie) 7 h 206 E Elm
Gulledge Lewis (Essie) 2 emp Old Ben Coal Co h 709 E 4th
Gulsby Wade Ⓗ h 201 S Gardner △576G
Guminski Zydmont (Auto Hospital) r 408 E Clark B△544
Gundolf Edwin (Claudia) 4 Ⓗ eng WPA h 206 N Monroe △100B
Gunn Frank (Nina) 1 jan P O h 305 S Cherry
Gunn Paul L (Maurine) 1 clk Han Dee Store h 403 N Bryan B△704
Gunner Anna (wid Geo) Ⓗ h 909 S McClelland
Gunner Leonard (Chloe) 5 Ⓗ h 506 N Palmer
Gunter Edw (Ruth) Ⓗ WPA h 603 N Horn
Gunter Elmer L (Mamie) 1 WPA h 605 N Horn
Gunter Herbert (Lela) 1 emp Sou Ill Coal Co h 808 W 6th
Gunter Louie L (Velma) 1 WPA h 721 N Horn
Gunter M Olive student r 605 N Horn
Gunter Pauline r 112 W Poplar
Gursky Alex (Maggie) Ⓗ WPA h 803 E 9th
Gwyn Grace (wid Wesley) 1 Ⓗ h 308 N Parkhill
Gwyn Richd student r 308 N Parkhill
Haar Theo (Mary) emp Old Ben Coal Corp h 801 S Emma
Hackelbech Percy W (Elsa) plmbr Franklin Plmbg Co h 701 E Lindell B△35
Hadfield Wilbur C (Zudora) 1 slsmn J V Walker & Sons h 408 E Oak △338W
Haff Keith student r 800 E St Louis △593R
HAFF ROBERT S (Gania S) 1 Ⓗ Sec-Treas West Frankfort Lbr Co Sec Bd of Education h 800 E St Louis △593R
Haff Schuyler student r 800 E St Louis △593R
Hafley Arth (Jane) 5 Ⓗ emp Old Ben Coal Co h 402 W 8th
Haggard Hosea L (Carrie) 1 Ⓗ emp C W & F Coal Co h 609 N Gardner
Haggard Johnnie E r 609 N Gardner
Haggard Laverne emp C W & F Coal Co r 609 N Gardner
Hagler John R (Edna) emp C W & F Coal Co h 409 W St Louis
Haines Albert E (Gertrude) 4 Ⓗ emp C W & F Coal Co h 705 N Hughes
Haines Doris J emp Als Mkt r 705 N Hughes
Haines Velma R student r 705 N Hughes
Halay Martin (Rosie) Ⓗ WPA h 2309 E Elm
Hales Wm F (Cora) 1 Ⓗ (Hales Wallpaper Paint & Gro Store) 607 N Douglas h 609 same
Haley Bernard atndt Karnes Shell Serv Sta r 104 W 5th
Haley Thos emp C W & F Coal Co r 104 W 5th
Haley Wm (Hannah) Ⓗ emp C W & F Coal Co h 104 W 5th
Halfacre Chas (Lena) 3 emp Old Ben Coal Co pres Trades & Labor Council h 504 W St Louis
Hall Cecil car washer Tomlinson Mtr Co r 506 W 8th B△284
Hall Cleo student r 2305 E Main
Hall Fred S (Mae) h 1214 E Clark
Hall Geo C dr Central Cab Co r 2305 E Main B△303
Hall Geo O (Ella) 2 Ⓗ WPA h 614 S Mulberry
Hall Geo O Jr r 614 S Mulberry
Hall Grover C (Mary A) 2 Ⓗ emp Peabody Coal Co h 2305 E Main
Hall Harley (Ruth) 2 emp Sou Ill Coal Co h 1405 W Oak
Hall Helen L tchr Franklin Sch r 320 E Elm △388R
Hall Manda (wid Gus) Ⓗ h 506 W 8th
Hall Ora A r 2305 E Main
Hall Paul E (Mary T) WPA h S Walnut
Hall Thos r 1209 E Clark
Hall Walter S (Flora) 2 emp Old Ben Coal Co h 1209 E Clark
Hall Whitney (Beatrice) 3 h 209 E Oak △175R
Hall Wm S (Ida) h 207 S Sunny Slope
Hall Wm T (Gertie) slsmn W T Rawleigh h 1206 W Main

Halligan Ruth Mrs 1 slswn Harris Childrens Shop h 211 E Lindell B△555
Halpin Stella special nurse Union Hosp r 215 N Gardner △276R
Hamilton Benj (Helen) 3 trkr h 111 W 8th
Hamilton Helen (wid Wm) 4 WPA h 403 N Cochran
Hamilton Margt C r 403 N Cochran
Hampton Bluford (Myrtle) 2 Ⓗ emp C W & F Coal Co h 402 S Sunny Slope
Hampton Fred (Ruby) 5 emp C W & F Coal Co h 402 S Grand
Hampton John H (Anna) Ⓗ h 603 S Marion Rd
Hampton Laura A (wid S F) Ⓗ h 302 W Oak △304
Hanagan Michl J (Esther) genl atty U M W of A legal dept res 808 S Main Benton Ill B△67
Hancock Cecil U (Florence) 4 prin Logan Sch h 1107 E Clark
Hancock Floy (wid Saml) Ⓗ h 803 E Main
Hancock Gladys bkpr Dr W L George r 1107 E Clark B△468R
Hancock Grace r 803 E Main
Hancock Hiran (Mary) 2 Ⓗ h 802 E Lindell
Hancock Ray (Gladys A) 5 h 108 W 9th
Hancock Ray Jr r 108 W 9th
Hancock Ted (Myra) 1 Ⓗ h 1306 E Poplar
Hancock Tommy (wid H) Ⓗ ofc Old Ben Coal Co h 311 E Lindell
Hand Annie Mrs Ⓗ h 203 W Poplar △94B
Hand Amo R (Ada) emp Peabody Coal Co h 309 W 7th
Hand Archie L (Elsie M) bd mbr West Frankfort Union Hospital
Han-Dee Stores (Lester Mygatt) gros & meats 332 E Main △704
Handegan Henry emp Sou Ill Coal Co r 315 N Gardner
Handegan Jerry (Lela M) Ⓗ emp Old Ben Coal Corp h 315 N Gardner
Haney Arth L (Path) h 712 W Midway
Hanlin Jas (Margt) 1 h 701 W Main
Hansman Wm H (Naomi) treas Trades & Labor Council h 1108 E Oak
Hanson Harnor E (Pearl) 1 mgr Wildes Oil Co Serv Sta h 403 N Horn △391W
Hanson Jack student r 403 N Horn △391W
Hanson Jas L (Grace) WPA h 809 W Lindell △724
Harcharek Thos (Ethel) Ⓗ emp C W & F Coal Co h 904 W 6th
Hardin Edw F r 402 E 8th
Hardin Geo (Janie) 6 WPA h 402 E 8th
Hardin Marselles H r 402 E 8th
Hardin Robt E (Martha L) Ⓗ emp Old Ben Coal Co h 1106 W Main
Hardin Vera J (wid M F) Ⓗ h 404 E 8th
Hargrave Clyde (Thelma) clnr Elks Cleaning Co h 217 W 5th B△419
Hargrave Laura (wid Thos) h 704 W Oak
Hargrave Ted O (Clara B) 2 emp West Frankfort Bakery h 106 W 4th B△396
Harkins Earl (Viletta) 2 emp Radiant Fuel Corp h 1204 E Clark
Harkins Harry (Beulah) 4 emp Radiant Fuel Co h 1701 E Poplar
Harkins Joe (Lena) 2 emp Peabody Coal Co h 1709 E Poplar
Harkins Louis (Beulah) 2 h 603 S Marion Rd
Harkins Paul (Violet) 2 Ⓗ emp Old Ben Coal Co h 503 N Bryan △135R
Harold Harry student r 504 W St Louis
Harold Wm K (Virginia) atndt Karnes Shell Serv Sta h 211 N Logan B△601
Harp Jos C (Nellie) Ⓗ emp Old Ben Coal Corp h 302 W 7th
Harper Alf M Ⓗ WPA h 1501 E Elm
Harper Bernadine r 1501 E Elm
Harper Bessie Mrs 3 h 902 S Monroe
Harper Eliz slswn B & B Shoe Store r 604 E Main △252W
Harper Eliza r 1905 E Main △366
Harper Geo G (Alta) 2 WPA h 1716 E Poplar
Harper H Otis (Pearl) 1 Ⓗ emp Peabody Coal Corp h 308 S Grand
Harper Juanita student r 902 S Monroe
Harper Oscar (Virginia) (Texaco Serv Sta) h 208 W Oak △101R
Harper Peter (Minnie) Ⓗ emp Old Ben Coal Corp h 905 S McClelland
Harpool Cleo r 1701 E Garland △43R
Harpool Fred (Lillie) Ⓗ emp Peabody Coal Co h 1701 E Garland △43R
Harpool Randolph R (Dorothy) h 101 W 10th
Harpool Ray emp r 1701 E Garland △43R
Harrell Orien E (Jewel) 1 emp C W & F Coal Co h 107 W 5th
Harris Chas H (Harris Garage) 201 S Emma △432
Harris Dorothea M r 1705 E Main
Harris Edw T (Charlotte) (Harris Childrens Shop) 117 E Main △Main 555 h same

Harris Edw T Jr student r 117 E Main △555
Harris Fannie r 508 E Poplar
Harris Frank (Sarah) h 1506 E Dewey
Harris Frank M (Pearl) Ⓗ emp C W & F Coal Co h 511 N Gardner △507G
Harris Garage (C H Harris) 201 S Emma △432
Harris Jesse M (Ruby P) atndt Jones Serv Sta h RD 2 B△558
Harris John L (Annie) h 106 E Oak
Harris John M r 508 E Poplar
Harris Laura (wid J E) h 704 E Summers
Harris Leaman L (Minnie) emp Old Ben Coal Co h 310(r) E St Louis
Harris Luther A (Pearl) Ⓗ slsmn Fosters Products h 1705 E Main
Harris Lester (Mada) Ⓗ trkr 1407 E Main h same △164R
Harris Mada (Mrs Lester) (Madas Beauty Shop) r 1407 E Main △164R
Harris Nancy J (wid J T) Ⓗ h 508 E Poplar
Harris Nancy J (wid J T) Ⓗ h 508 E Poplar
Harris Wm C r 506 E Dewey
Harris Wm J (Maude) Ⓗ h 508 S Emma
Harrison Geo r 813 W Lindell
Harrison Halene Ⓗ sec W Frankfort Bldg & Loan Assn h 1007 E Elm △551B
Harriss Geo H (Edna E) Ⓗ emp Old Ben Coal Corp h 807 S Marion △700R2
Harriss Herschel C (Margt) h 1002 E Clark
Harriss Mildred tchr Franklin Sch r 807 S Marion Rd △700R2
Harrum Elmer (May) 3 emp C W & F Coal Co h 610 N Madison
Hart Alice I emp Champion Steam Lndry r 909 E Summers
Hart Francis (Mary) 2 emp C W & F Coal Co h 601 S Lincoln
Hart Martha (wid S F) Ⓗ h 803½ W St Louis
Hart Peter (Ellen) 1 Ⓗ WPA h 909 E Summers
Hartley Chas B (Wava B) 3 emp C W & F Coal Co h 213 N Washington Blvd
Hartley Juanita M r 213 N Washington Blvd
Hartley Vernon L emp Scott's Paint & Elec Co r 213 Washington Blvd B△313
Hartwick John r 301 E St Louis △203W
Harvey Geo W (Clarietta) 1 Ⓗ emp Old Ben Coal Co h West Rd
Harwood Claudie Mrs 2 h 409 E Elm
Haskell Flora M r 904 N Bryan
Haskell Geo (Maggie) 6 WPA h 904 N Bryan
Haskell Mary E r 904 N Bryan
Haskett John (Nona) emp C W & F Coal Co h 406 W Chestnut
Hastie Jas (Olive) tchr Community High Sch h 1005 E Oak
Hathay Saml Ⓗ herb grower & slsmn h 106 E Oak
Hawkins Chas (Rosa) Ⓗ emp C W & F Coal Co h N Horrell
Hawkins Earl r 614 S Cherry
Hawkins Geo (Ruth) 7 Ⓗ emp Peabody Coal Co h 614 S Cherry
Hawkins Pearl r 614 S Cherry
Hawthorne Mary Mrs h 506 S Cherry
Hayes A Horrell student r 1907 E Oak
Hayes Andy (Cora) WPA h 1207 E Clark
Hayes Andy R (Marie) atndt Harpers Texaco Serv Sta h 1207 E Clark
Hayes Arth (Beulah) 5 Ⓗ pntr h 1907 E Oak
Hayes Chas H r 910 W 6th
Hayes Dorothy wtrs J J Newberry Co r 206 E Poplar △289W
Hayes Dorothy tchr r 1907 E Oak
Hayes Frank r 910 W 6th
Hayes Geo (Wilma) 1 dr Indian Refg Co h 1706 E Elm B△53
Hayes H Clyde (Mabel) 5 Ⓗ serv mn W United Gas & Elec Co h 1403 E St Louis B△270
Hayes Hal Mrs 1 clk Denning Twp Relief h 609 W St Louis △353
Hayes Harvey L student r 1403 E St Louis
Hayes Helen cash Strand Theatre r 1601 E Oak △648B
Hayes Henry (Dora) jan U M W A Hall No 2 h 910 W 6th
Hayes Jas T student r 1907 E Oak
Hayes Leman (Pearl E) 2 Ⓗ emp Sou Ill Coal Co h 106 S Gardner
Hayes Mary M r 1907 E Oak
Hayes Morris student r 1601 E Oak △648B
Hayes Ova maid 1006 E Poplar r 206 E Poplar △289W
Hayes Oakley (Sylvia) 2 Ⓗ Hayes Garages h 1601 E Oak △648B
Hayes Obe (Thelma M) agt Met Life Ins Co h 501(r) E Elm
Hayes Rex (Virginia) clk A & P Store No 188 h 606 N McClellan B△692
Hayes Saml (Loretta) Ⓗ h 510 S Binkley

Hayes Taylor (Ruth E) Ⓗ h 1505 E St Louis
Hayes Virginia (Mrs Rex) slswn F W Woolworth Co r 606 N McClelland
Haynes Doris slswn Als Mkt r 214 W Poplar ♙237R
Hays Della E student r 103 S Bryan ♙340W
Hays Jewell H (Audria) 1 Ⓗ emp Old Ben Coal Corp h 606 S Skelton
Hays John (Mary B) Ⓗ jan Central Sch h 103 S Bryan ♙340W
Hays John (Rena) Ⓗ h 1517 E Main
Hays Ruth tchr r 103 S Bryan ♙340W
Head Loraine Mrs slswn The Esther Shoppe h 107 S Lincoln B♙719
Head Thos A (Dorothy) 3 repr International Corresp Sch h 214 E Clark ♙208W
Heard Granville (Arminda) Ⓗ h 307 S Cherry
Heard L Bailey (Irene) 2 Ⓗ zone mgr Indian Refg Co h 208 N Lincoln ♙102
Heard Robt (Lina) WPA h 208 E 4th
Heard Robt Jr student r 208 E 4th
Heaton David C (Secil) Ⓗ (D Heaton Fruit Co) h 405 E Poplar ♙656
Heaton Eliz L student r 405 E Poplar ♙656
Heaton Tire & Accessories Store D C Heaton W Main ♙199
Hedges Danl (Reva) 1 Ⓗ h 601 S Mulberry
Hedges Danl K (Mary E) Ⓗ h 1309 E 4th
Hedges Thurman (Lena) WPA h 912 W Bryan
Hedges Victor emp Boner Bros Trans r 1701 E Clark
Hedley John R (Eliz) emp Frankfort Coal Co h 604 N Emma
Hedley Robt student r 604 N Emma
Heighton Albert (Edith) Ⓗ WPA h 901 S Jackson
Heights Bakery (Louis Youchoff) 1730 E Main ♙212R
Heights Dress Shop (Bell Eldridge) 1915 E Elm
Heights Produce Company (Ivan Lee) 1716 E Main
Heinz Louis P (Margt) Ⓗ trkr 2210 E Main h same ♙710
Heinz Veril P r 2210 E Main ♙710
Heinzman Grace Mrs maid West Frankfort Union Hosp h 310 W Oak B♙350
Heisner Henry K (Iva) 2 Ⓗ emp West Frankfort Packing Co h 505 W 7th
Helfrick Geo (Elsie) jan P O h 309 W Oak ♙159W
Heller Alice Mrs h 206 N McClelland
Helm Wayne (Mary) 1 Ⓗ emp C W & F Coal Co h 1306 W Oak
Helm Mary (Mrs Wayne) clk Kroger Store No 43 r 1306 W Oak B♙540
Helmanovsky Adam (Julia) h 1003 E 5th
Helming Carolyn tchr Community High Sch r 701 E Elm ♙359R
Helsley Connie F student r 803 W St Louis
Helsley Walter H (Lula) 4 (Stover & Helsley Garage) h 803 W St Louis B♙544
Hemphill Dora (wid P R) Ⓗ h 501 S Madison
Hemphill Gavin WPA r 501 S Madison
Henderson Edw emp Sou Ill Coal Co r 511 W Midway
Henderson Grant Ⓗ h 711 W 5th
Henderson Harold r 211 N Jefferson ♙317
Henderson Hugh (Dona) Ⓗ carp h 106 N Logan
Henderson John A h 103 W 10th
Henderson John D (Maude) emp Old Ben Coal Co h 206 W Oak
Henderson Lawson D (May) Ⓗ (New Deal Pool Rm) American Drug Co h 211 N Jefferson ♙317
Henderson Mary (wid Thos) jantrs U M W of Am h 210 N Jefferson B♙67
Henderson Robt H r 103 W 10th
Henderson Thos emp Sou Ill Coal Co r 1203 E Oak
Hendrickson Adeline (wid Tyris) h 507 E 8th
Hendrickson Edw WPA r 103 N Horn
Hendrickson Roy (Alma) WPA h 1404 E Oak
Hendrickson Sophia (wid Henry) h 103 N Horn
Henley John H (Maggie) 1 Ⓗ h 412 N Mulberry
Henley Laurel M clk Luther Burpo Feed Store r 303 W 7th B♙55
Henley Michl J (Carrie) 2 emp Sou Ill Coal Co h 303 W 7th
Henson Benj (Dora B) Ⓗ pntr h 404 N Van Buren
Henson Betty F student r 404 N Van Buren
Henson Billie B student r 404 N Van Buren
HENSON EDWARD R (Bessie) 1 Ⓗ Pres Board of Education Mgr B F J Furn Co h 1008 E Poplar
Henson Eliz student r 404 N Van Buren
Henson Geo N r 901 E Poplar ♙269B
Henson Herman r 305 E Elm

Henson Kenneth (Earline) emp C W & F Coal Co h 304 W 4th
HENSON LUTHER H (Laura A) Ⓗ (Egyptian Clnrs & Dyers) h 901 E Poplar ♁269B
Henson Luther J student r 901 E Poplar
Henson Thos A (Lucy C) h 304 N Sunny Slope
Henson Walter A (Jean) tchr Logan Sch h 3 Arsht Apts
Herman The Jeweler (Herman A Behn) 109 W Main ♁7B
Herrell Louis (Cordia) 2 emp C W & F Coal Co h 203 S Douglas
Herrell Wm A (Eliz) h 710 W 5th
Herrell Wm J student r 203 S Douglas
Herrin Henry C (Minnie) 1 emp Old Ben Coal Co h 1108 E Elm
Herrin Thos R (Sarah) 1 emp Radiant Fuel Co h 1702 E Poplar
Herring Iva L student r 1915 E B
Herring Saml (Hettie) 3 Ⓗ emp C W & F Coal Co h 801 S Marion Rd
Herring Wm J (Naomi) 4 Ⓗ emp C W & F Coal Co h 1915 E B
Herron Abel (Eva) WPA h 410 S Rains
Herron Alex H (Marguerite) 3 sec K of P emp Old Ben Coal Co h 403 W Oak ♁226R
Herron Mildred r 213 W Stotlar
Herron Tony r 410 S Rains
Hesler Herbert (Eliz) 5 Ⓗ WPA h 701 S Emma
Hesler Myrtle r 701 S Emma
Hesler Rex (Audrie) 1 Ⓗ h 306 Crawford
Hess Henry (Thelma) 2 Ⓗ emp Old Ben Coal Corp h 603 S Emma
Hestand Clyde emp Bell-Zoller Coal Co r 107 N Ida ♁401W
Hewlett Ellen Mrs 1 WPA h 111½ N Emma
Hewlett Geo (Minnie) Ⓗ h 903 N Cochran
Hicks Allen r 1208 E 6th
Hicks Chas r 1208 E 6th
Hicks Dewey D (Luella) 1 h 213 S Parkhill
Hicks Donald r 1208 E 6th
Hicks Floyd r 1208 E 6th
Hicks Gladys student r 801 N Cochran
Hicks Neal (Sarah) 1 Ⓗ h 1208 E 6th
Hicks Oral WPA r 1404 W Elm
Hicks Ralph (Cecil) 2 Ⓗ h 801 N Cochran
Hicks Ross (Emma) 2 Ⓗ slsmn Table Pride Bakery h 906 N Cochran
Hicks Roy (Lois) 1 plstr h 1505 E Poplar ♁165W
Hiduk John (Mildred) 1 h 1004 E Lindell
HIGGERSON MELVIN (Freda) Ⓗ Post Master h 905 W Main ♁326G
Higgerson Ralph E student r 905 W Main ♁326G
Higgerson Ruth M student r 905 W Main ♁326G
Higgins Clarence (Vera) 1 emp C W & F Coal Co h 701(r) N Douglas
Hiles Everett O (Golda) Ⓗ (Egyptian Serv Sta) h 109 E St Louis
Hill Alice (wid Albert) r 218 W St Louis ♁107
Hill Benj H (Mary) Ⓗ h 105 W 4th
Hill Bryan (Ruth) 6 Ⓗ h 710 W St Louis
Hill Claude 1 carp h 106½ S Short
Hill David (Margt) 1 Ⓗ emp C W & F Coal Co h 1901 E Elm
Hill Emma R r 1901 E Clark
Hill Henry W (Bessie) swtchmn C & E I RR h 1107 E Elm
Hill Herman (Dorma) 4 Ⓗ emp C W & F Coal Co h 1307 E 4th
Hill Howard (Vernette) pastor Ch of the Nazarene h 403 N Crawford
Hill Jas (Earie) 2 emp Old Ben Coal Corp h 504 N Parkhill
Hill Jas H (Ethel) 1 emp Old Ben Coal Corp h 1901 E Clark
Hill Janice student r 1107 E Elm
Hill John T (Margt) 2 swtchmn C B & Q RR h 209 N Washington Blvd
Hill Jos (Grace) 1 h 506 W Poplar
Hill Kay (wid R A) r 1737 E Main ♁272
Hill Mary student r 403 N Jackson
Hill May r 509 S Adams
Hill Minerva R asst postmistress Frankfort Hts P O r 1908 E Garland
Hill Orlie (Zoah) rl est h 212 N Jackson ♁377G
Hill Pearl (Della) Ⓗ WPA h 1908 E Garland
Hill Phillip F (Lillian) 3 WPA h 502 N Washington Blvd
Hill Rollie C (Flora) 3 h 403 N Jackson
Hill Ruby r 710 W St Louis
Hill Thos W (Willardean) 2 Ⓗ emp Radiant Fuel Corp h 1905 E Garland
Hindman Apartments 107½ S Logan

Hindman Ezra (Maude) Ⓗ notary pub 123 W Main ♧395R & Justice of Peace h 603 W Main ♧545W
Hindman Jas M (Nancy) Ⓗ h 507 S Day
Hindman John J del Champion Steam Lndry res Herrin Ill
Hindman T Jean (Union Cab Co) r RD
Hindman Wm E (Artie) 2 Ⓗ h 201 N Douglas
Hines Edna Mrs h 111½ N Emma
Hinson Riley h 111½ N Emma
Hinz Geo emp Old Ben Coal Co r Commercial Hotel ♧249
Hiscox Anna r 207 S Gardner
Hiscox Frank (Margt) 3 Ⓗ emp Old Ben Coal Corp h 207 S Gardner ♧726
Hiscox Frank Jr emp Old Ben Coal Corp r 207 S Gardner
Hiscox Margt student r 207 S Gardner
Hisner Harry emp W Frankfort Pkg Co r E 7th B♧732
Hitt Drusilla (wid J A) h 319 E Elm ♧38
HITT F GUY Pres First Natl Bk of Zeigler res Zeigler Ill B♧43
Hoard Ulysses (Ruth) WPA h 307 E 6th
Hobbs Florence (wid C S) h 313 N Parkhill
Hodja Amanda Mrs WPA h 1209 E Main
Hodges Harry C (Helen) tchr Community High Sch h 507 W Oak
Hoebbel Albert (Eliz) 2 WPA h 1407 E Elm
Hoebbel Chas (Anna) Ⓗ h 802 S Monroe
Hoebbel Harry (Mabel) 4 emp Sou Ill Coal Co h 411 N Illinois
Hoebbel Juanita r 1407 E Elm
Hoebbel Wm R r 802 S Monroe
Hogan Rosa M r 1906 E Cleveland
Hogan Saml (Hannah) 3 WPA h 1906 E Cleveland
Hogg Harry student r 711 S Logan
Hogg Isabell (wid Thos) 1 Ⓗ h 711 S Logan
Hogg Jack student r 711 S Logan
Hogg Jas A r 711 S Logan
Hogstrom Gunnar C (Miriam) 1 Ⓗ emp C W & F Coal Co h 808 W Poplar
Hogstrom Louise (wid J E) h 1407 W Oak
Hogue Everett (Opal) pastor Church of God h 403 S Cherry
Hogue Grady L (Margt) 1 pastor Church of God h 403 S Cherry
Holder Chas M (Nola) 5 gro 802 W 6th ♧114 h same
Holder Harriet (wid Saml) r 308 W 4th
Holeman Flora (wid A C) WPA h 608 W Main
Holeman Lorraine student r 608 W Main
Holland Brice E (Edna R) 4 Ⓗ emp C W & F Coal Co h 1303 E Poplar
HOLLAND DRUG CO (Geo N Kimberlin) 222 E Main ♧348
Holland Jas E student r 2508 E St Louis
Holland Jesse (Elsie) 2 Ⓗ emp Old Ben Coal Co h 2508 E St Louis
Holland Vernie (Veneta) 2 emp Old Ben Coal Co h 305 W Lindell
Holleman Chas (Myrtle) emp Old Ben Coal Co h 1412 E Oak
Holleman Wm dr Home Cab Co r 1412 E Oak B♧42
Hollenhorst John Ⓗ h 608 N Illinois
Holler Wm O r 614 N Orchard
Hollman Seth (Sue) 2 emp Old Ben Coal Corp h 312 E 4th
Holloman Jos (Etta) 2 emp Peabody Coal Co h Highway 149
Holmes Marjorie M (Mrs W W) opr Am Beauty Shop r 206 E Poplar ♧289W
Holmes Walley W (Marjorie) 1 emp Henderson Pool Hall h 206 E Poplar ♧289W
Holoffe Clarence P (Drs Lane & Holoffe) r 602 W Poplar ♧30
Holoffe Emile (Josephine) 1 Ⓗ emp Sou Ill Coal Co h 602 W Poplar ♧30
Holshouser Anna (Mrs Emory) postmistress Frankfort Hts P O r 1406 E Clark
Holshouser Emory (Anna) Ⓗ formn WPA h 1406 E Clark
Holt Conrad student r 405 E Elm ♧467
Holt S Leo (Ida) h 405 E Elm ♧467
Home Cab Co (Edw B Pharis) 110 S Emma ♧42
Home Loan & Improvement Assn W S Rains pres W C Crim v-pres Lucille F Lewis sec R M Treece treas 126½ W Main ♧354
Home Lumber Co C W Crim pres W C Crim v-pres Elmer Dorris sec-treas 101 W Poplar ♧346
Hood Dena (wid W T) Ⓗ WPA h 605 S Sunny Slope
Hood Dorothy Mrs wtrs Black Bat h 309(r) W Main
Hood Herman (Hazel) 6 WPA h 604 S Day
Hood Howard (Irene) emp Radiant Fuel Corp h 214 S Marion Rd

Hood Thos NYA r 605 S Sunny Slope
Hooker Alden W (Melinda C) h 1209 W Oak
Hooker Evelyn r 1403 W Oak
Hooker Felen A (Lucy) 1 Ⓗ emp C W & F Coal Co h 2302 E Main
Hooker Harry (Lucille) pastor Tounmount h 1804 E Oak
Hooker Homer A (Lillian M) 2 emp C B & Q RR h 1403 W Oak
Hooker Ruth r 1403 W Oak
Hooker Virgil r 2302 E Main
Hooper Pharis dr Union Cab Co r 504 S Locust
Hopkins Dorothy L tchr Joiner Sch r 306 N Illinois △567B
Hopkins Geo E mgr Union Ins Agcy clk L J Dunn atty r 102 E 5th △210B
Hopkins Leonard W emp C W & F Coal Co r 102 E 5th △210B
Hopkins M Eliz tchr Joiner Sch r 306 N Illinois △567B
Hopkins Theo emp C W & F Coal Co h 102 E 5th △210B
Hopkins Teddy emp C W & F Coal Co r 102 E 5th △210B
Hopkins Thos C (Pearl) Ⓗ mine examiner C W & F Coal Co h 306 N Illinois △567B
Hopper Harlyn emp Radiant Fuel Corp r 905 E Oak △471
Hopper Margt r 905 E Oak △471
Hopper Shelby W (Katie) 3 Ⓗ emp Old Ben Coal Corp h 905 E Oak △471
Hopper Thelma r 905 E Oak △471
Hopper Virgil (Helen) 1 Ⓗ emp Radiant Fuel Co h 602 E Lindell
Hoppers Alice (wid G W) Ⓗ h 106 W 5th
Hoppers Eliz (Mrs Ezra) emp Champion Steam Lndry r 108 W 5th
Hoppers Ezra (Eliz) Ⓗ trkr h 108 W 5th △201W
Hoppers Jas E student r 508 N Ida
Hoppers Lauretta M sec r 508 N Ida
Hoppers Nellie F (wid Melvin) Ⓗ tchr h 508 N Ida
Hoppers Vernon G student r 508 N Ida
Horn Thos mgr Sou Ill Coal Co r 309 W Oak △159W
Hornik Mike Ⓗ WPA h 314 E 8th
Horoda Anna (wid John) Ⓗ h 710 E 9th
Horoda Emily WPA r 710 E 9th
Horrell Ada (wid S E) Ⓗ h 2104 E St Louis
Horrell Amory H (Maude) Ⓗ h 1911 E Clark
Horrell Dewey (Ruth) 2 Ⓗ emp Radiant Fuel Co h 1721 E Poplar
Horrell Geo E r 2104 E St Louis
Horrell John WPA r 2106 E Clark
Horrell Leo (Meda) 1 emp West Frankfort Ice Co h 903 W Main
Horrell Orval (Irene) barber Ice Barber Shop h 1705 E Elm
Horrell Vincent r 903 W Main
Horsley Albert M (Margt) 2 emp C W & F Coal Co h 711(r) N Illinois
Horsley Cletus (Veronica) emp C W & F Coal Co h 702 N Lincoln
Horsley Earl (Harriet E) 2 Ⓗ emp C W & F Coal Co h 612 N Washington Blvd
Horsley Lawanda O student r 612 N Washington Blvd
Horsley Veronica (Mrs Cletus) opr Love Bird Beauty Shop r 702 N Lincoln B△465
Horton Elliot (Elsie) emp C W & F Coal Co h 401 N Douglas △622W
Hoskins Ruth (wid Harold) h 1407 W Oak
Hosne John Ⓗ h 707 W Stotlar
Hough John (Mabel) emp C W & F Coal Co h 202 N Madison
Houlle Dorothy tchr Logan Sch r 801 E Oak △640R
Houlle Silver (Connie) Ⓗ emp Peabody Coal Co h 801 E Oak △640R
House Ransom J (Steele & House) res Benton RD 4 B△432
Houth Tony (Martha) h 1403 E Poplar
Howard Anna Mrs 1 h 402 N Crawford
Howard Betty J student r 403 E Poplar
Howard Elmer F (Fannie) Ⓗ electn Central Ill Pub Serv h 210 E Oak △368
Howard Frances student r 403 E Poplar
Howard Philip W (Eva) 2 whol candy 212 S Emma △74W h 403 E Poplar △377W
Howe Chas C (Ruby) 1 Ⓗ emp Old Ben Coal Co h 1412 E St Louis
Howe Grace (wid Ralph) Ⓗ h 607 W St Louis
Howe Jack student r 807 E Main △455
Howe Marie Mrs (Midway Beauty Shop) h 807 E Main △455
Howe Morris V (Wanda M) 1 emp Old Ben Coal Corp h 606 S Logan
Howe Robt emp Old Ben Coal Co r 302 W Oak △304
Howe Robt Jr emp Old Ben Coal Co r 607 W St Louis
Howe Thos (Julia) h 1102 E 6th
Howell Don student r 1801 E Poplar △364W

Howell Hudson D sec Pyramid Serv Co r 1801 E Poplar △364W
HOWELL J WILL (Leota) 3 Ⓗ (Pyramid Serv Co) Bd Mbr Community High Sch h 1801 E Poplar △364W
Howell John W (Ida) Ⓗ h 505 S Cherry
Howell Robt W (Beth) 1 h 509 W Main △545B
Howell Walter J (Eliz) emp C B & Q RR h 509 W Main △545B
Howells Wm A (Emma) Ⓗ mgr New Deal Pool Rm h 205 E Poplar △289R
Hoy Sylvester (Ruth) WPA h 910 N Bryan
Hoyda Armanda WPA r (Genl Del)
Hoye Alice tchr Community High Sch r 610 E St Louis △414
Hoye Edith Mrs 1 Ⓗ h 610 E St Louis △414
Hoye Stanford mgr Gebhart Stores Inc r 610 E St Louis △414
Hubbard Margie r 1907 E B
Hubbard Offie (Lora) 4 emp Peabody Coal Co h 1907 E B
Hudachko Geo (Mary) 2 Ⓗ emp C W & F Coal Co h 706 N Illinois
Hudachko Mary V student r 706 N Illinois
Hudgens Robt L r 1602 E Oak
Hudson Lemuel O (Sally) Ⓗ emp Sou Ill Coal Co h 103 W Elm
Huey Thos r 1104 E Garland
Huff Walter (Eliz) emp C W & F Coal Co h 1517 E Cleveland △15W
Huffstutler Dorothy r 502 S Madison
Huffstutler Jas (Nancy) Ⓗ WPA h 502 S Madison
Hughes Jas (Pearl) 4 emp Sou Ill Coal Corp h 1007 S Odle
Hughes Jas Jr student r 1007 S Odle
Hughes Jas R (Betty) 2 Ⓗ WPA h 1305 E Oak
Hughes Jos emp C W & F Coal Co r 701 W Main
Hughes Leo (Dorothy) emp Old Ben Coal Co h 1216 E Oak
Hughes Loren r 1305 E Oak
Hughes Mary E r 602 S Short
Hughes Oscar (Glennie) 1 pastor Apostolic Faith Assembly h 1304 E Main
Hughes Reba student r 1305 E Oak
Hughes Sadie tchr Joiner Sch r 602 S Short
Hughes Wm (Sarah) Ⓗ h 602 S Short
Hughes Windell r 1305 E Oak
Humes Mark E (Nancy) 1 WPA h 1803 E St Louis
Humphrey Frank r 407 S Dorris
Humphrey Geo R (Georgia) 2 WPA h 1712 E Poplar
Humphrey Ralph NYA r 407 S Dorris
Humphrey Thos (May) 3 WPA h 407 S Dorris
Humphryes Jesse (Ruvena) 1 slsmn h 1311 E Oak
Humphryes Wilber D student r 1311 E Oak
Hundley Lillie P (Mrs Orange) bkpr Treece Lbr Co r 503 E Poplar △550R
Hundley Orange (Lillie P) Ⓗ slsmn Swofford Hdw Co h 503 E Poplar △550R
Hunley Elijah G (Eula) plmbr h 313 N Jefferson
Hunroe Raymond (Alma) Ⓗ emp Old Ben Coal Co h 1707 E St Louis
Hunt Robt O pntr r 209 W
Hunt Wm C Ⓗ emp C W & F Coal Co h 709 W 7th
Hunter Florence (wid Marion) r 112 W 9th
Hunter Jas (Eliz) auto mech Edwards Garage & Serv Sta res Benton Ill B△436
Hurst A Ward (Eileen J) 1 emp C W & F Coal Co h 202 S Gardner
Hutchcraft Jas r 805 S Monroe
Hutchcraft Rudy H (Maude) 1 Ⓗ emp C W & F Coal Co h 805 S Monroe
Hutcheson Ralph (Carrie) emp Bell-Zoller Coal Co h 312 E Elm
Hutchins Steven A (Frances) emp C W & F Coal Co h 207 E Lindell
Hutchinson Jack (Margt) 1 emp Old Ben Coal Co h 1104 E Poplar △527W
Hutchison Robt (Liza) Ⓗ emp Old Ben Coal Corp h 313 N Douglas △143
Hutchison Robt Jr student r 313 N Douglas △143
Hutchison Wm (Mary) emp Old Ben Coal Corp h 210 N Ida
Hutton Andrew J (Josephine) 2 emp C W & F Coal Co h 1004 E Elm △475R
I O O F Bldg 125-7 E Main
I O O F Cemetery 417 N Benton Rd
Iaun Wm W (Lucile) 3 Ⓗ pntr h 402 N Benton
Ice Andrew J (Winona) Ⓗ emp C W & F Coal Co h 402 S Cherry
Ice Barber Shop (E B Ice) 104 S Emma
Ice Elijah B (Hattie) Ⓗ (Ice Barber Shop) h 902 E Oak
Ice Elmer (Opal) 2 emp C W & F Coal Co h 1411 E Elm
Ice Frank (Ruby) 3 dr West Frankfort Pure Milk Co h RD B△286

Ice Pearl maid 214 E Oak B△247
Idle Hour Tavern (Harvey Inabint) 1106 N Douglas △552
Ielase Chas N (Mary) 1 Ⓗ agt Egyptian Skelgas h 501 E Lindell △351
Ielase Clarence clk & carrier P O r 501 E Lindell △351
Ielase Josephine student r 501 E Lindell △351
Illinois Brokerage Co Lester Braudt dist mgr genl merchandise 210 E Main
Illinois Central Freight Office B M Peek agt 504 E Main △111
Illinois Commercial Telephone Co Frank Cima local mgr 116½ E Main △520
Inabint Harvey (Mildred) 2 (Idle Hour Tavern) h 203 W Poplar B△552
Inabint Mildred (Mrs Harvey) emp Champion Steam Lndry 203 W Poplar
Ince Elijah emp C W & F Coal Co r 206 N Washington Blvd
Independent Order of Odd Fellows A C Marsh Lodge No 496 N V Greathouse sec J T Kell sec meets every Sat I O O F Bldg
Indian Refining Co L B Heard Zone mgr N S Bond agt 101(r) E Lindell △53 whse 108 S Emma
Ingland David emp Sou Ill Coal Co h 604 N Palmer
Ingraham Chas W (Mary D) 2 Ⓗ emp Old Ben Coal Co h 311 E Forest
Ingram John N (Jeanette) 1 h 401 E Poplar
Innis Fred (Mildred) 2 emp C W & F Coal Co h 112 W 6th
Innis John R h 203 N Horn △333W
Innis John R Jr (Vera) emp C W & T Coal Co h 203 N Horn △333W
Innis Marguerite opr Ill Coml Tel Co r 203 N Horn △333W
International Assn of Machinists Local No 583 Virgil Lefler sec meets 2nd & 4th Tues 131½-133½ W Main
International Brotherhood of Electrical Workers Local Union 702 E E Scott business mgr meets 1st Wed 210 Masonic Bldg △292
International Brotherhood of Teamsters Local Union No 518 E G Miller sec meets every Thurs eve 131½-133½ W Main
International Hod Carriers Building & Common Laborers Union of America Local No 188 E Wabston sec meets every 2nd & 4th Fri 131½-133½ W Main
Irvin Alf emp Sou Ill Coal Co r 1207 W Main
Irvin Alt (Nellie) Ⓗ emp C W & F Coal Co h 405 E 7th
Irvin Bruner (Martha) 2 emp Sou Ill Coal Co h 710 N Parkhill
Irvin Kirby S (Mary) 5 emp Sou Ill Coal Co h 709 W Midway
Irvin Mike (Lena) 1 Ⓗ trkr h 814 W △567R
Irvin Robt (Delma D) emp C W & F Coal Co h 710 N Parkhill
Irvin Wm (Alta) emp Sou Ill Coal Co h 1207 W Main
Irwin Harve r 109 W 7th
Irwin Ferrell W (Louise) emp Peabody Coal Co h 109 W 7th
Isaacs Anna (wid C W) Ⓗ h 509 S Mulberry
Isaacs Chas E (Lois) 1 farmer h West Rd △9F2
Isaacs Edna E r 402 W Oak
Isaacs Elza L (Bitha) WPA h 1204 E Oak
Isaacs Jas L (Daisy) 4 Ⓗ emp Sou Ill Coal Co h 402 W Oak
Isaacs Ray C (Josephine) clk Dimmick Hotel h same B△490
Isaacs Raymond L (Opal) 2 h 305 W Elm
Iubelt Ruby Mrs 1 Ⓗ h 308 E 6th
Ivins Clarence A (Bessie) optom 107 S Emma △299W h 107 W 4th
Ivins Daphne tchr r 107 W 4th
Ivins David student r 107 W 4th
Ivins Elaine student r 107 W 4th
Ivins Richd C auto mech Dimmick Bros Scientific Brake Serv r 107 W 4th
Jacaway Anna M r 610 W 4th
Jacaway Erma L student r 610 W 4th
Jacaway Mary (wid Arth) 2 WPA h 610 W 4th
Jacaway Wm A (Dorothy) 2 emp C W & F Coal Co h 312 N Horn
Jack Parmley (Reitha) sr interviewer Natl Reemployment Serv res Marion Ill B△578
Jackson Ado (Eva) emp Central Ill Pub Serv Co h 604 W Main △695W
Jackson Della (wid Saml) 3 h 1505 E 4th
Jackson Jas F (Fala) h 604 N Gardner
Jackson Lloyd L r 600 E Clark
Jackson Rome (Ora) emp C & E I RR h 600 E Clark
Jackson Ruby D r 1505 E 4th
Jackson Tavern (M J Stanes) 412 N Jackson
Jackson Vindell D (Grace E) Ⓗ h 306 S Ida
Jackson Virgil E r 600 E Clark
Jackson Wilbur B student r 604 W Main △695W

JACOBS CHARLES D (Mildred) 1 Pres Jacobs-Lane Co Mgr Good Hsekpg Shop (Bowling Alley) h 1404 E Elm ♁318R
Jacobs Danl J (Lula) Ⓗ emp C W & F Coal Co h 210 W 5th
Jacobs Jas dr Dorris Novelty r 205 W 6th
Jacobs Rodney M (Joyce) 1 collr Automatic Music Mach h 205 W 6th
JACOBS-LANE CO INC C D Jacobs Pres Jwlrs Optom & Home Appliances 204 E Main ♁468R
JACOBS-LANE CO INC (Good Hsekeeping Shop) 204 E Main ♁468R
Jakubaski Helen student r 512 W Stotlar
Jakubaski Stanley (Jennie) 1 Ⓗ h 512 W Stotlar
Jaleski Joe r 507 N Van Buren
James Beatrice r 707 N Adams
James Fred F (Emma A) emp C W & F Coal Co h 801 N Illinois
James John (Grace) h 206 E 4th
James Minnie (wid Albert) 1 Ⓗ h 707 N Adams
James Mona student r 311 E Poplar
James Sidney G student r 1008 E Main ♁243W
James Thos (Violet) Ⓗ emp C W & F Coal Co h 311 E Poplar
James Walter H (Dorothy) Ⓗ emp C W & F Coal Co h 1008 E Main ♁243W
James Wm F Ⓗ h 1302 E St Louis
Januas Tony emp C W & F Coal Co r 410 E 4th
Jaracz Everett r 508 W Stotlar
Jaracz John (Mary) 2 Ⓗ WPA h 508 W Stotlar
Jarrell Prince Ⓗ emp Old Ben Coal Corp h 610 S Main
Jarvis John C (Gladys) emp Kent Cole contr h 1408 E Elm
Jasinsky Victor (Agnes) Ⓗ gro 809 E 4th h 501 N Adams
Jasinsky Wally student r 501 N Adams
Jason Victor W (Nell) mgr Cash & Carry Whol Gro h 105 W 5th ♁168R
Jeffery Wm (Ethel) 6 emp Pollack Bros h 105 W Elm
Jemison John M (Bertha L) 2 emp Old Ben Coal Co h 2309 E Main ♁657W
Jemison John Jr r 2309 E Main ♁657W
Jemison Saml E r 2309 E Main ♁657W
Jemison Wm B r 2309 E Main ♁657W
Jenkins Belton (Grace) h 405 E Garland
Jenkins Dovie (wid L S) h 1110 E Clark
Jenkins Eva (wid S F) r 402 N Adams
Jenkins Steve A (Agnes) 1 WPA h 1501 E Clark
Jenkins Virgil r 402 N Adams
Jent Beatrice C (Mrs Rufus) clk J J Newberry r RD 1
Jent Jewell (Georgia) 1 emp Sou Ill Coal Co h 1916 E Oak
Jent Webb (Rista) Ⓗ emp Old Ben Coal Co h 1310 E Cleveland
Jerad Mildred J reporter Daily Am r 803 E Poplar ♁308
Jerrells Chas (Belle) WPA h 113 S Sunny Slope
Jeters Glenn G (Jane) (Star Serv Sta) h 406 S Douglas
Jeters Star Serv Sta (Glen Jeters) 116 N Douglas
Joby Joe WPA r 805 E 9th
Joes Fruit Stand (Joe Yusko) 903 E Main
Joes Tavern (Joe Astramaskis) 409½ E 4th
Johns Amall (Ada) 1 Ⓗ emp Peabody Coal Co h 1311 E 7th
Johns Earl (Amy) 5 Ⓗ carp h 1705 E Clark
Johnson Andrew (Margt) 6 Ⓗ emp C W & F Coal Co h 807 W Lindell
Johnson Clarence (Hazel) 4 emp Old Ben Coal Co h 1908 E Elm
Johnson Dwight L emp Old Ben Coal Co r 1402 W Oak ♁703
Johnson E R (Ruby) mgr Western Union Teleg Co h 103 W 5th B♁4321
Johnson Hugh emp C W & F Coal Co r 609 N Parkhill
Johnson J A asst surgeon West Frankfort Union Hosp B♁350
Johnson Laura (wid J A) Ⓗ h 807 E St Louis
Johnson Lena Mrs 3 h 706 W Poplar
Johnson Louetta (wid Thos) h 1908 E Elm
Johnson Luther C (Ella) 1 Ⓗ electn Old Ben Coal Co h 1402 W Oak ♁703
Johnson Marie (wid Frank) 4 h 601 S Russell
Johnson Oda (wid Wilber) h 823 W Lindell
Johnson Robt (Sally) Ⓗ emp Old Ben Coal Corp h 208 N Gardner ♁156R
Johnson Sally (Mrs Robt) slswn B F J Furn Co r 208 N Gardner ♁156R
Johnson Virginia L student r 208 N Gardner ♁156R
Johnson Wm E (Edith) 4 emp C B & Q RR h 708 W Jones
Joiner Emily (wid Scott) Ⓗ h 212 W Oak

Joiner Roy (Audrey) 1 Ⓗ emp Anna Hosp h 805 W Poplar
Jones Carl R NYA r 403 S Rains
Jones Casey dr Midwest Dairy Products r 309 W Oak ♧159W
Jones Chas student r 308 W 7th
Jones Chas (Hallie F) Ⓗ h 302 E Elm
Jones Chas W student r 401 E St Louis
Jones Claude student r 1702 E Oak
JONES COLEMAN L (Mabel) Ⓗ Supt of Water Dept City of West Frankfort Sec-Treas West Frankfort Pure Milk Co h 413 S Odle ♧36
Jones Conrad L dr West Frankfort Pure Milk Co r 413 S Odle ♧36
Jones Cyril M (Belva) 2 parts clk Lane Chevrolet Co h RD 1 ♧4F2
Jones Donald L (Fairy) 1 emp C W & F Coal Co h 215(r) W 5th
Jones Darris student r 403 S Rains
Jones Durward r 905 W Midway
Jones Eliz (wid Richd) r 404 W Poplar
Jones Evan (Retha) 1 h 1605 E Lindell
Jones Fred L (Mary E) Ⓗ h 306 E Cleveland
Jones Geraldine sten West Frankfort Pure Milk Co r 413 S Odle ♧36
Jones Jessie student r 413 S Odle ♧36
Jones John (Eleanor) 1 emp Old Ben Coal Co h 904 W Poplar
Jones John R Ⓗ h 1808 E Poplar
Jones John T (Maggie) Ⓗ h 908 E Poplar ♧118
JONES JOHN W (Ruth M) 3 Ⓗ (Jones Serv Sta) h 209 N Gardner ♧430W
Jones Kathlyn student r 413 S Odle ♧36
Jones Leroy student r 404 E Clark
Jones Lester U S Coast Guard r 905 W Midway
Jones Lewis (Helen P) Ⓗ emp C W & F Coal Co h 714 N Palmer
Jones Lewis W r 714 N Palmer
Jones Louis N (Luna) 3 emp Old Ben Coal Co h 1103 W 6th
Jones Luther S (Sophia) 4 Ⓗ emp C W & F Coal Co h 308 W 7th
Jones N Jay (Helen) h 902 E Poplar
Jones Nelle B (Mrs Thos) slswn The Fashion Shop r 1205 E Main ♧358
Jones Olive r 1605 E Lindell
Jones Paul T emp Old Ben Coal Corp r 1607 E Oak
Jones Perry (Anna) 1 emp C W & F Coal Co h 511 N Horn
Jones Ralph (Hannah) 2 Ⓗ WPA h 1004 E Garland
Jones Ray R (Beth) 2 emp Daily Am h 302 E Elm
Jones Robt J (Cath) 1 WPA h 716 W 9th
Jones Roscoe C plant supt Water Utility h 311 N Ida B♧583
Jones Roy (Jennie) emp Peabody Coal Co h 1702 E Oak
Jones Ruth student r 1702 E Oak
JONES SERVICE STATION (John W Jones) Gas Serv Sta 201 W Main ♧558
Jones Thos (Nelle) Ⓗ h 1205 E Main ♧358
Jones Thos E student r 904 W Poplar
Jones Walter (Willie) emp Old Ben Coal Co h 403 W 8th
Jones Walton R student r 714 N Palmer
Jones Wiley R (Bertie) 3 h 905 W Midway
Jones Wm r 1205 E Main
Jones Wm (Pearl) 2 emp Old Ben Coal Co h 404 E Clark
Jones Wm A (Lulu) Ⓗ WPA h 403 S Rains
Jones Wm C (Berta) Ⓗ emp C E & I RR h 105 W 5th ♧168R
Jones Wm C (Ethel) 1 Ⓗ (Jones & Sons Furn Exch) eng Old Ben Coal Co h 401 E St Louis
Jones Wm O (Hazel W) mgr Midwest Dairy Products Co h 313 S Anna
Jones Wm R (Stella L) h 301½ E St Louis ♧203R
Jones Willie r 1605 E Lindell
Jones & Sons Furniture Exchange (W C Jones) 328 E Main
Joplin Jessie r 406 S Rains
Joplin John B (Phea) h 406 S Rains
Joplin Robt E Ⓗ r 1809 E St Louis
Joplin Wm M (Caroline) 6 h 1809 E St Louis
Jordan Abbott (Anna) Ⓗ h 713 S Skelton
Jordan Bert (Helen R) slsmn Tomlinson Mtr Co h 201 N Horn
Jordan Elijah M (Minnie) Ⓗ h 2001 E Elm
Jordan Elva (Maxine) WPA h 409 E Elm
Jordan Geo W (Martha) 2 WPA h 703 E Lindell
Jordan Guthrie Mrs maid 802 E Poplar r 504 W Chestnut ♧382G

Jordan J Elbert (Sue) clk Old Ben Coal Corp res Johnson City Ill B△91
Jordan Sue (Mrs Elbert) wtrs Barretts Food Shop res Johnson City Ill B△279W
Josephine Adolph H (Bessie) (Josephs) res Marion Ill △99
Josephs (A H Joseph) mens clothing 110 E Main △173
Jovi Anna (wid Steve) r 808 N Taft
Jovi Steve J (Glenneth) 1 Ⓗ emp C W & F Coal Co h 808 N Taft
Joyner Thos C (Daisy) Ⓗ emp Old Ben Coal Corp h 307 N Horn
Joynt Felix R (Hattie) 2 mgr F W Woolworth Co h 111 W 4th △619
Junkins Howard (Annetta) emp Radiant Fuel Co h 317 N Horn
Justice of Peace Uel Fox 328 E Main Ezra Hindman 123 W Main
Kadrovich Domenico Ⓗ WPA h 211 E 4th
Kairis Marion student r 106 W 7th
Kairis Michl (Eliz) Ⓗ WPA h 106 W 7th
Kaiser Harold C (Enid) 2 emp Old Ben Coal Co h 705 E 4th △485G
Kall John T (Letty) Ⓗ sec I O O F h 810 W Poplar
Kalscki Joe emp C W & F Coal Co r 306 E 5th
Kalscki Victoria (wid Carl) Ⓗ h 306 E 5th
Kanady Walter A (Ruth) WPA h 208 W 7th
Kanazai Gabriel WPA h 406 E 4th
Kane Vivian wtrs Barretts Food Shop r 309 W Oak △159W
Kanik Anna Mrs 3 h 719 N Palmer
Karis Emma r 803 S Jackson
Karis John r 803 S Jackson
Karis Margt maid Anna Sprind r 803 S Jackson
Karis Michl (Anna) Ⓗ emp Old Ben Coal Corp h 803 S Jackson
Karis Steve (Cath) Ⓗ emp Old Ben Coal Corp h 607 S Jackson
Karmelkorn Shop (Frank Rice) 234 W Main
Karnes Christine student r 105 N Grand
Karnes Clarence (Naomi) 1 Ⓗ emp Peabody Coal Co h 105 N Grand
Karnes Edw M (Sally) Ⓗ emp C W & F Coal Co h 310 N Taft
Karnes Gibson H (Edna) (Battery & Electric Serv) h 107 S Logan B△464
Karnes Helen Mrs smstrs Elks Cleaning Co r 401 E Poplar B△419
Karnes Herman D (Helen) 1 Ⓗ emp C W & F Coal Co h 308 N Taft
Karnes Jeff A (Bessie) Ⓗ emp Old Ben Coal Corp h 704 W Poplar △690W
KARNES JOHN F (Roberta) (Karnes Shell Serv Sta) h 204 W 4th △631
Karnes Marsh (Ola) Ⓗ slsmn Tomlinson Mtr Co h 609 W St Louis △353
KARNES SHELL SERVICE STATION (John F Karnes) 301 W Main △601
Karnes Willard M slsmn Central Ill Pub Serv Co r 704 W Poplar △690W
Karoski Walter r 604 N Orchard
Karosky Anna (wid Walter) Ⓗ h 313 E 7th
Karosky Anna r 313 E 7th
Karoski Geo (Cath) 1 Ⓗ emp C W & F Coal Co h 604 N Orchard
Kathalynas Edw A (Helen) 5 Ⓗ slsmn Josephs h 108 W Lindell B△173
Kavshek John (Frances) WPA h 606 S Emma
Kaylor Estella student r 107 E Lindell
Kaylor Freddie student r 107 E Lindell
Kaylor Letha sec Supt Schs r 107 E Lindell
Kaylor Lillie (wid F J) h 107 E Lindell
Kaylor Murray (Florence) slsmn h 303 N Douglas
Kasaitis Josephine (wid John) h 718 S Logan
Kazaitis Mary student r 718 S Logan
Keele Jesse (Elsie) WPA h 1005 E Garland
Keelin Irene O r 412 N Taft
Keelin Ruby R NYA r 412 N Taft
Keelin Saml (Mary) 1 WPA h 412 N Taft
Keistler Geo (Mima) 2 Ⓗ shoe repr 109 S Dorris h 303 S Odle
Keith C Barney (Alta) 2 emp Kuykendal Gro h 101 W 6th
Keith Joe r 205 S Monroe
Keith Sally (wid Ardie) h 205 S Monroe
Kelley Alice r 707 S Logan
Kelley Cay K (Mary) news dlr 323(r) E Main h 103 S Odle △1
Kelley Dean (Juanita) emp Canteen Co h 606 N McClelland
Kelley Della (wid F M) h 601 S Locust
Kelley Felix emp Old Ben Coal Corp h 707 S Logan
Kelley Gilbert W r 209 S Gardner
Kelley Jas N (Ailene) 3 Ⓗ slsmn Jewel Tea Co h 601 S Locust
Kelley Jos emp Old Ben Coal Corp r 707 S Logan

Kelley Leroy A (Mayme) Ⓗ emp C & E I RR h 606 N McClelland
Kelley Luther (Minnie) Ⓗ emp Sou Ill Coal Co h 209 S Gardner
Kelley Pauline student r 209 S Gardner
Kelley Roy (Melissa) Ⓗ firemn C & E I RR h 403 S Skelton ♧397W
Kelley Vern O (Bertha) Ⓗ emp C W & F Coal Co h 807 W Worden
Kelley Wm (Emma) emp Sou Ill Coal Co h 1001 E Cleveland
Kelley Wm C (Ruie) Ⓗ h 806 W St Louis
KELLEY WM H (Ruby) Ⓗ mgr Stotlar-Herrin Lbr Co h 316 E Elm ♧360W
Kelly Anna (wid W A) 1 Ⓗ h 702 E Main ♧314
Kelly Earl r 1414 E Elm
Kelly Etta (wid Wm) 1 Ⓗ maid West Frankfort Union Hosp h 1414 E Elm B♧350
Kelly Eunice B (Mrs Roger) bkpr Daily Am r 707 E Oak ♧594
Kelly Evelyn student r 101 W St Louis ♧413R
Kelly Harry emp Mosley's Garage r 101 W Lindell ♧413R
Kelly Jacob O (Eunice) Ⓗ h 1103 W St Louis ♧146
Kelly Lavern dr Continental Bread Co r 1209 E Oak ♧370R
Kelly Leslie (Ona) 1 Ⓗ emp Old Ben Coal Corp h 1209 E Oak ♧370R
Kelly Marian sec-treas Daily Am tchr Community High Sch r 702 E Main ♧314
Kelly Mary W (wid M J) r 1203 E St Louis
Kelly Mildred student r 1414 E Elm
Kelly Paul r 1414 E Elm
Kelly Robt student r 316 E Elm ♧360W
Kelly Roger G (Eunice) Ⓗ editor Daily Am h 707 E Oak ♧594
Kelly Stonwall J (Pearl) Ⓗ constable h 101 W Lindell ♧413R
Kelly Vera maid 111 N Ida r 209 S Gardner B♧401B
Kelly Wm E student r 1414 E Elm
Kent Levi r 1709 E Clark
Kern Alma bkpr Jacobs-Lane Co r 214 S Emma ♧588
Kern Lum L (Pearl) 1 Ⓗ h 312 S Odle
Kernosky John (Frances) 5 Ⓗ emp C W & F Coal Co h 906 E Lindell
Kerr Arth (Nellie) 3 h 411 N Douglas
Kerr Loleta Mrs h 1208 W Main
Kerzan Tony (Grace) 4 Ⓗ h 513 S Binkley
Kessler Glennie r 611 S Logan
Kessler Jeanette r 611 S Logan
Kessler Stella slswn F W Woolworth Co r 611 S Logan
Kessler Wm (Blanche) 1 Ⓗ h 611 S Logan
Kessler Wm Jr serv mn Good Hsekpg Shop r 611 S Logan B♧95
Khory John S clk Ill Central Frt ofc r 509 E Poplar
Kiefer Lillie Mrs Ⓗ h 1001 E Clark
Kiefer Naomi r 1001 E Clark
Kilgore Chas Ⓗ h 503 N Adams
Kilgore Hancil r 503 N Adams
Kilgore Harry WPA r 503 N Adams
Kilgore Lila r 503 N Adams
Killion Basil (Marcelle) 1 Ⓗ emp Old Ben Coal Corp h 1502 E Main ♧473W
Killion Hancel K emp Radiant Fuel Co r 1401 E Poplar
Killion Leo (Ruth) 3 WPA h 1707 E Poplar
KIMBERLIN GEORGE N Ⓗ (Holland Drug Co) h 306 E Oak ♧296
Kinder Nelson (Bertha) Ⓗ emp C W & F Coal Co h 302 W 5th
King Arth W (Ada) Ⓗ WPA h 2210 E Clark
King Audie 3 WPA h 708 E 8th
King Ben r 801 S Monroe
King Earl C (Myrtle) 3 emp Old Ben Coal Co h 1401 E Main
King Edgar H (Fannie) emp Radiant Fuel Co h 710 E 5th
King Joe (Alice) emp Peabody Coal Co h 208 N Jefferson
King John R (Lena) Ⓗ emp Old Ben Coal Corp h 801 S Monroe
King John Jr student r 801 S Monroe
King Lodge WPA h 202 E Clark
King Mary E student r 801 S Monroe
King Nellie L r 2210 E Clark
King Oscar L r 1401 S Main
King Perry (Mary) 3 Ⓗ emp Old Ben Coal Co h 710 E Elm
King R Glenn r 801 S Monroe
King Rebecca (wid G W) h 404 (r) E Elm
King Ray r 708 E 8th

King Roy r 708 E 8th
Kinison Harmon (Clio) 3 Ⓗ clk Holland Drug Co h 808 E Oak △115R
Kinison Ruth cash State Theatre r 808 E Oak △115R
Kinney Herman emp Radiant Fuel Corp r 905 E Oak △471
Kinnind John Ⓗ h 1105 E Garland
Kinstler John F (Gretta E) emp Sou Ill Coal Co h 207 S Ida
Kirby Lulu Mrs Ⓗ WPA h 208 S Gardner
Kirby Maude Mrs h 304 W Elm
Kirby Thos (Ella E) 2 emp Old Ben Coal Corp h 605 N Gardner
Kirhis John Ⓗ WPA h 604 E 9th
Kirk Buster trkr r 704 E 9th
Kirk Dorris student r 1417 E Clark
Kirk John C (Lorraine) 2 Ⓗ clk C W & F Coal Co h 1417 E Clark
Kirk Lawrence r 309½ W St Louis
Kirk Roberta Mrs r 402 S Logan
Kirk Timothy (Vivian) h 4 Downen Apts
Kirkpatrick Elda (wid H E) emp Barrett Food Shop h 803 S McClelland
Kirkpatrick Harla E (Ethel) 1 Ⓗ agt Alliance Life Ins Co h 1505 E Poplar △165W
Kirkpatrick Maxine r 803 S McClelland
Kiser Howard D (Rosa L) 1 Ⓗ emp Old Ben Coal Corp h 1402 E Poplar
Kittinger Chas E (Golda) Ⓗ trkr h 1903 E Elm △152B
Kirvala Edw (Anna) h 301 W 4th
Kline Georgia nurse W Frankfort Union Hosp h 103 S Marion Rd
Kmiecik Alex (Mary) Ⓗ WPA h 502 E 7th
Kmiecik Jas (Helen) emp C W & F Coal h 502 E 6th
Kmiecik Walter shine boy Garvin Fly & Mitchell r 502 E 7th
Knapp Frank S (Lillian M) 2 emp C W & F Coal Co h 310 N Mulberry
Knapp Jas (Morene) dr Frank Russel & Son h 309 W Oak △159W
Knapp Wm B (Nell B) emp C W & F Coal Co h 214 E Clark △208W
Knash Rosa (wid John) Ⓗ h 601 N Jefferson
Kneenyer Christine r 201 E Lindell
Kneenyer Danl D (Lida) 1 emp C E & I RR h 201 E Lindell
Knight Earl (Lula) Ⓗ h 505 S Marion
Knight Ezra (Mae) Ⓗ h S Walnut
Knight Theo L (Helen) 1 emp Radiant Fuel Co h S Walnut
Knights of Pythians Al Herron sec meets every Friday 7:30 P. M. 106½ W Main
Knights of Pythians Hall 106½ W Main
Knofski Aug r 316 N Parkhill
Knofski Frank (Edith) 1 Ⓗ emp C W & F Coal Co h 316 N Parkhill
Knowles Jack (Gladys) emp C W & F Coal Co h 206 W 5th
Knuska Chas Ⓗ emp C W & F Coal Co h 309 W 5th
Kober Matilda sec The Fashion Shop r Arsht Apts △322
Kochevar Anton (Carolyn) 1 Ⓗ h 805 S Emma
Kochevar Frances r 503 N Illinois
Kochevar Frank (Frances) 1 WPA h 503 N Illinois
Kochevar Frank Jr r 503 N Illinois
Kachevar Mary emp r 503 N Illinois
Kocick Zokoriza (Annie) baker Sanitary Steam Bakery Co h 416½ E Main △B174
Koehl Frank (Anna) Ⓗ h 213 S Douglas
Koehl Valentine r 213 S Douglas
Koenig Grace Ⓗ slswn Coalfield Co h 607 E Oak △278
Koenig Verda M bkpr Stotlar-Herrin Lbr Co h 607 E Oak △278
Kohl Gladys (Mrs Louis) (Good Luck Mkt) r 5 Hindman Apts
Kohl Louis (Gladys) h 5 Hindman Apts
Kohlsdorf (Mack Kohlsdorf) Zeigler Ill △100
Kohlsdorf Mack (Kohlsdorf) res Zeigler Ill
Kolfaki Walter r 1308 E 7th
Kolesar Geo (Anna) Ⓗ gro 1201 E Clark h same △504R
Kolesar Geo Jr student r 1201 E Clark △504R
Kolesar John emp C W & F Coal Co r 1201 E Clark △504R
Kolesar Mary sch nurse r 1201 E Clark △504R
Kolesar Richd r 1201 E Clark △504R
Kolesar Steve USA r 1201 E Clark △504R
Kolkmeier Robt H (Briley & Kolkmeier Garage) h 710 E Oak △B93
Kolody John (Susie) 2 emp Old Ben Coal Co h 1010 E Lindell
Kondor Steve (Eliz) 1 Ⓗ emp C W & F Coal Co h 502 N Illinois

Konkill Leonard R pastor St Johns Roman Catholic Ch h 703 E Main ♧22
Konoz Isabell r 510 N Illinois
Konoz Jas emp C W & F Coal Co r 510 N Illinois
Koonce Helen (wid A V) r 2102 E Main
Koonce Mabel F bkpr-sten Trobaugh-Clem-Brondos notary public 203 Masonic Bldg r 603 E Elm B♧600
Koonce Martha student r 603 E Elm
Koonce Maurice r 603 E Elm
Koonce Tommy r 603 E Elm
Koonce Virginia r 603 E Elm
Koonce Zora (wid Favor) 1 Ⓗ h 603 E Elm
Koons Chas E (Margt) 1 Ⓗ phys 111½ E Main ♧167 h 402 N Taft ♧316
Koons Crandal I (Helen) dentist 111½ E Main ♧167 h 713 E Elm ♧115W
Koons Dora V student r 402 N Taft ♧316
Koons Hattie E student r 402 N Taft ♧316
Koons Lillian F student r 402 N Taft ♧316
Koons Margt J student r 402 N Taft ♧316
Koontz Bernard r 209 N Douglas
Koontz Mildred (wid L K) WPA h 209 N Douglas
Koontz Wm r 209 N Douglas
Kopatz Alfertenia (wid Fred) Ⓗ h 101 W 8th
Kopatz Walter emp Peabody Coal Co r 101 W 8th
Kopetz Martha student r 206 N Monroe ♧100B
Koscel Joe (Barbara) Ⓗ WPA h 408 E 7th
Koscel Julia student r 408 E 7th
Kosebia Jos WPA h 510½ S Monroe
Koty Mathew (Susie) Ⓗ WPA h 2308 E Clark
Kovich Tony (Sophia) Ⓗ WPA h 608 S Locust
Kraeshan Arnold (Hazel) emp Bell-Zoller Coal Co h 403 W St Louis
Krah Henry (Genevieve) 2 Ⓗ emp Sou Ill Coal Co h 1107 W Main
Kraper Bertha Mrs WPA h 207 W Chestnut
Kraper Ethel M r 207 W Chestnut
Kreivenas Algird student r 210 W 6th
Kreivenas Wm S (Mary) Ⓗ h 210 W 6th
Krest Chas (Katie) emp Peabody Coal Co h 403 E Lindell
Krimpotich Ivan (Katie) 3 Ⓗ WPA h 716 N Parkhill
Kroger Grocery & Baking Co Store No 43 O E Biggs mgr 306 E Main ♧540 Store No 61 C E Rose mgr 133 W Main ♧41W
Krolicki Chas (Celia) Ⓗ WPA h 1205 E Elm
Krolicki Mary L student r 1205 E Elm
Kronsagen Henry O (Ruth S) emp Old Ben Coal Co h 204 N Parkhill
Krumai Steve h 2309 (r) E Clark
Krupp Ralph (Hattie) Ⓗ tchr Community High Sch h 605 E St Louis
KUCA EDWARD Ⓗ (American Btlg Co) h 509 S Monroe ♧B262R
Kuca Tony (American Btlg Co) r 509 S Monroe
Kuehn Carl (Dorothy) 2 tchr h 307 S Jefferson
Kueenzel Emil r 712 N Lincoln
Kugman Irving (Kugmans Ready to Wear) res Marion Ill ♧B468W
Kugmans Ladies Ready to Wear (Irving Kugman) 206 E Main ♧468W
Kukac Mary (wid John) Ⓗ h 508 N Van Buren
Kurak Frank (Katie) Ⓗ WPA h 608 N Gardner
Kurak John (Rosa) 1 Ⓗ h 612 N Gardner
Kurak John r 608 N Gardner
Kurak Lillie r 612 N Gardner
Kurak Mary r 612 N Gardner
Kurz Fred (Margt) Ⓗ h 510 S Emma
Kurz Joe WPA r 510 S Emma
Kurz Wm (Lillian) 1 h 701 W Jones
Kuykendall Ethel J (Mrs G S) gro 1609 E Main ♧51 r 706 E St Louis ♧47R
KUYKENDALL GUY S (Ethel) Ⓗ (Kuykendall's) h 706 E St Louis ♧47R
KUYKENDALLS (Guy S Kuykendall) gros meats & feeds 115 W Oak ♧400-♧407
Lackey Geo (Edith) emp C W & F Coal Co h 202 W 6th
Lackey Leo L (Bonnie) prsfdr Daily Am h 102 S Adams
Lacy Edgar (Amy L) (Lacys Flower Shop) h 131 W Main B♧716
Lacy Lee S (Ruby) 2 h 505 N Gardner
Lacy Ruby WPA r 505 N Gardner

Lacys Flower Shop (Edgar & Amy L Lacy) 131 W Main ♧716
Lahti Aug (Elina) h 604 N Horn
Lahti Tony r 604 N Horn
Lamb Geo W (Mary) Ⓗ emp Old Ben Coal Co h 1108 E Poplar
Lamb Homer M (Daisy) 2 emp Old Ben Coal Corp h 902 S McClelland
Lamb Mary M (Mrs Wesley) instr Summers Sch of Beauty Culture r 214 S Douglas B♧510
Lamb Wesley (Mary M) emp Old Ben Coal Corp h 412 S Douglas
Lambert Darl E (Myrtle) 1 Ⓗ WPA h 405 S Dorris
Lambert Dewey (Vossie) 3 emp Sou Ill Coal Co h 814 W Lindell
Lambert Pauline prac nurse West Frankfort Union Hosp r 814 W Lindell B♧350
Lambert Wayne (Ruth) h 403 S Dorris
Lamkin Ada Mrs Ⓗ h 115 E Lindell
Lamkin Lloyd (Lavinia) 1 auto mech Lane Chevrolet Co h 115 E Lindell
Lamkin Wm C (Agnes) 2 Ⓗ h 617 N Orchard
Lamont Chas L (Hettie B) Ⓗ phys 1721 E Main h same ♧542W
Lamont Fletcher (Jenell) h 605 S Day
Lamont Wm W tmkpr WPA r 1721 E Main ♧542
Lampkin Paul (Lorene) h 504 E 9th
Lampley Chas M (Daisy M) 2 saw mill h 208 S Parkhill
Lampley Chas Jr (Mary L) slsmn Am Slicing Mach Co h 203 E Oak
Lampley Fred (Ida) 5 Ⓗ WPA h 2102 E Clark
Lampley Wallace r 2102 E Clark
Land Gordon emp C W & F Coal Co r 1203 E St Louis
Land John (Agnes) Ⓗ mgr Old Ben Coal Co h 1203 E St Louis ♧31R
Land Leo J student r 1203 E St Louis
Land Rita J student r 1203 E St Louis
Landers John E (Frances) h 109 W 8th
Landers Wm T (Sarah) Ⓗ emp Old Ben Coal Corp h 203 N Logan ♧381R
Lane Chas H (Juanita) Ⓗ (Lane Chevrolet Co) h 2000 E Main ♧57G
Lane Chas O (Gertrude) 1 Ⓗ (Drs Lane & Holoffe) sec-treas Jacobs-Lane Co h 1905 E Main ♧366
Lane Chevrolet Company (C H Lane) 312 E Main ♧336
Lane & Holoffe Drs (C O Lane & Clarence Holoffe) phys & surgs 115½ E Main ♧126
Lang Thelma Mrs 1 h 201 E Poplar ♧438
Lange John (Josephine) 1 Ⓗ farmer h 1120 N Marion Rd ♧700B1
Lange Mary clk Ill Brokerage r 1120 N Marion Rd ♧700B1
Langston Nevin (Nola) stockmn F W Woolworth Co h 108 E Lindell
Lanier Maggie Mrs h 205 S Sunny Slope
Lanier Wm H Ⓗ h 1709 E Clark
Lankin Jas emp Sou Ill Coal Co r 609 N Parkhill
Lansford Oscar L (Hazel) 2 emp Sou Ill Coal Co h 608 W Main
Lanthrum Jos M (Altha) 2 h 1205 E Oak
Lapinski Adam (Alice) WPA h 605 E Lindell
Lapinski Lester student r 605 E Lindell
Large Ira (May) 3 emp Peabody Coal Co h 505 S Day
Large Zeff (Mary) Ⓗ emp Old Ben Coal Corp h 804 E Garland
Larkin Albert (Minnie) WPA h 208 E 5th
Larkin Chester (Anna) 2 WPA h 301 W 8th
Larkin John Ⓗ h 504 E 6th
Larkin Rhoda Mrs Ⓗ h 2002 E Elm
Larkin Robt r 504 E 6th
Larkin Viola M r 208 E 5th
Lasek John (Millie) 1 Ⓗ gro 318 N Gardner h same
Laswell Marietta student r 306 W 7th
Laswell Theo F (Edna) 2 emp Sou Ill Coal Co h 306 W 7th
Laszaski John (Mary) WPA h 405 N Madison
Lauderdale Ezra P (Della) Ⓗ emp Old Ben Coal Co h 702 E 5th
Lauer Gene electn Scott's Paint & Electric Co r 802 W Lindell ♧586W
Launius Anna (Mrs Martin) tchr Frankfort Community High Sch r 10 Downen Apts
Lavan Cora Mrs h 319 N Horn
Laventi Centena student r 507 E 4th
Laventi John (Zetia) Ⓗ WPA h 507 E 4th
Laventi Nicholas student r 507 E 4th
Lavish John r 718 S Douglas
Lawrence Cyrus E (Viola) Ⓗ farmer h 1001 S Monroe

Lawrence Daisy Ⓗ h 1804 E Main ♧473R
Lawrence David (Genevieve) 4 Ⓗ emp Old Ben Coal Corp h 306 N Harrell
Lawrence Ida (wid John) h 807 W Poplar
Lawrence Kenneth (Eliz J) 2 dr Lester Harris h 903 E Clark B♧164R
Lawrence La Verne H student r 311 E 5th ♧136
Lawrence Ralph (Mae) 4 Ⓗ emp C W & F Coal Co h 1208 W St Louis
Lawrence Robt r 807 W Poplar
Lawrence Roy (Artie) slsmn Norge Refg h 4 Hindman Apts
Lawrence Sarah (wid O P) h 1804 E Main ♧473R
Lawrence Thelma E cash Central Ill Pub Serv Co r 1804 E Main ♧473R
Lawrence Wilbern (Dolly) h 519 S Short
Lawrence Wilburt (Ruth) clk A & P Store No 188 h RD B♧692
Laws Marcella r 308 S Jackson
Laws Morris (Essie) carp h 308 S Jackson
Lawson Paul R (Anna) 1 emp Radiant Fuel Co h 1719 E Poplar
Lay Lloyd E (Elvira) clk Old Ben Coal Corp res Marion Ill B♧91
Layzod Chas E (Edna) 2 h 1504 E Dewey
Layzod Corden trkr 1504 E Dewey r same
Lazoski Alba r 506 N Adams
Lazoski Joe (Agnes) Ⓗ WPA h 506 N Adams
Leach Omer (Nioba) Ⓗ trkr h 1506 E 5th
Leach Randall (Mildred) 1 slsmn h 1 Coleman Apts ♧675
Leach Vina (wid Frank) r 404 W St Louis ♧256
Leaman John (May) 3 emp Old Ben Coal Corp h 907 S McClelland ♧697
Leamen Robt (Alpha) 3 emp Peabody Coal Co h 705 N Madison
Lear Bernie (Gussie) 1 Ⓗ emp Peabody Coal Co h 401 S Darris
Lear Delbert r 401 S Dorris
Lear Geraldine r 401 S Dorris
Leasck Ann r 210 N Horn ♧333R
Leasck Anthony slsmn The Diamond Store r 210 N Horn ♧333R
Leasck Helen (wid Andrew) Ⓗ gro 210 N Horn h same ♧333R
Leasck Jos (Mary) emp Leasck gro h 215 N Gardner ♧276R
Leasck Kath r 210 N Horn ♧333R
Leasor Geo r 615 N Emma
Leasor Sanford H (Maude) 1 WPA h 615 N Emma
Ledbetter Burnett atndt Jeters Star Serv Sta r 613 S Jefferson
Ledbetter Everett (Mae) 3 emp C W & F Coal Co h 613 S Jefferson
Lee Alvin slsmn r 308 N Crawford
Lee Carl student r 308 N Crawford
Lee Clarence (Madge) 1 h 510 W St Louis ♧636
Lee Coy (Rose) 3 WPA h 209 S Sunny Slope
Lee Edw student r 1803 E St Louis
Lee Eldon M (Isabell) yd mn Stotlar-Herrin Lbr Co h S Emma ♧B21
Lee Irvin (Clara) 4 emp Sou Ill Coal Co h 218 W 8th
Lee Ivan (Opal) (Heights Produce Co) h 1716 E Main
Lee John H (Laura J) WPA h 308 N Crawford
Lee Laura (wid J E) Ⓗ h 1905 E Cleveland
Lee Lydia (wid B L) (Lees Mkt) h 1706 E Poplar ♧274R
Lee Marion (Cora) Ⓗ WPA h 1009 S Odle
Lee Paul r 1009 S Odle
Lee Thos emp Old Ben Coal Corp r 607 S Jackson
Lee Vernon R (Margt) 2 Ⓗ emp Old Ben Coal Co h 1415 E Oak
Lee Wm (Bertha) emp Bell & Zollar Coal Co h 504 S Monroe
Lee Wm (Nora) h 210 E 4th
Lees Market (Mrs Lydia Lee) 1713 E Main ♧216R
Leeper Otis (Mary I) 3 Ⓗ emp C W & F Coal Co h 406 E 8th
Leet Jas (Hazel) 7 Ⓗ WPA h 305 N Cherry
Leffler Virgil (Audrey) mgr Pollock Wrecking Yd No 2 sec International Assn of Mach Local No 583 h 1112 N Douglas ♧298
Lefler Alva (Myrtle) Ⓗ hotel 209 W Poplar h same ♧565W
Lefler Helen r 209 W Paplar ♧565W
Lefler Roscoe student r 209 W Poplar ♧565W
Leming Chas L (Effie) Ⓗ h 308 E Oak
Lemmon Clyde (Nora) 4 Ⓗ emp Old Ben Coal Co h 207 W 4th
Lenok Aldona r 213 W St Louis
Lenok Anthony (Helen) Ⓗ emp Old Ben Coal Corp h 213 W St Louis
Leonard Edna (wid Silas) Ⓗ h 304 W 5th

Leonard Jas A (Mary C) Ⓗ h 901 S Odle
Leone Bob (Christine) Ⓗ (Bobs Place) h 503 E St Louis ♁231B
Lepoms Eimkiom (wid John) Ⓗ h 315 E 5th
Lesko John WPA r 1009 E 5th
Leslie Andrew J (Eliz) Ⓗ emp C W & F Coal Co h 309 W 6th ♁392R
Leslie Clarence (Georgia) 2 Ⓗ mach C W & F Coal Co h 215 W Lindell
Leslie Dorothy J supvr U M W A Hosp r 309 W 6th ♁392R
Leventi Ernest r 408 E Lindell
Leventi John (Santia) Ⓗ h 408 E Lindell
Lewis Bessie student r 306 S Short
Lewis Clyde M (Fay) 1 Ⓗ h 611 E Elm ♁717
Lewis Della (wid Thos) Ⓗ h 1409 E Poplar
Lewis Dorothy student r 306 S Short
Lewis Earl (Rosalynd) atndt Harpers Texaco Serv Sta h 401 N Douglas ♁622W
Lewis Elva 2 asst Dr A S Albert h 609 W Washington Blvd ♁B10
Lewis Fred (Julia) Ⓗ h 401 N Douglas ♁622W
Lewis Gene student r 220 W Lindell
Lewis Hubert (Hazel) Ⓗ emp W Frankfort Mercantile Co h 306 S Short
Lewis Lemuel (Emma) emp Peabody Coal Co h 307 S Emma
Lewis Lloyd (Alberta) 2 Ⓗ emp Old Ben Coal Co h 1213 E Clark
Lewis Lucille F sec Home Loan & Improvement Assn r 217 W Elm ♁B354
Lewis Mary J (wid H H) Ⓗ h 217 W Elm
Lewis Oma (wid Elmer) 2 WPA h 107 W 8th
Lewis Thurman E (Donia) Ⓗ emp Peabody Coal Co h 220 W Lindell
Leydig Raymond A supvr WPA Nursery Sch res Herrin Ill
Liakopulos Demos L (Goldie) h 509 W Jones
Liberty Shoe Shop (Emanuel Panteles) 130 E Main
Lilley Margie B (Mrs W R) tchr Logan Sch r 407 E Oak ♁281W
Lilley Walter R (Margie B) auto mech J R Moseley Garage h 407 E Oak ♁281W
Lilovec Stanko (Maggie) Ⓗ h 611 W 8th
LIMERICK FINANCE CORP Vivian Cowan mgr loans 126 W Main ♁148
Lincoln John bar tender Charlie Bernardone h 11 Downen Apts
Lindell Cash Market (Frank Ovick) 313 E Lindell ♁324
Lindsey Angeline (wid Wm) Ⓗ h 1709 E Lindell
Lindsey Frank (Erma) 2 h 402 N Crawford
Lindsey Frankie L r 1005 E St Louis
Lindsey Jim (Edith) 1 WPA h 312 E Lindell
Lindsey Geo W (Carrie F) 1 Ⓗ emp C W & F Coal Co h 707 S Skelton ♁397R
Lindsey Irma WPA r 402 N Crawford
Lindsey Wm F (Addie) emp C W & F Coal Co h 1005 E St Louis
Lingle Carl (Juliette) 1 Ⓗ emp C W & F Coal Co h 1212 E 6th
Lingle Chas A (Alie) 3 Ⓗ emp C W & F Coal Co h 1206 E Lindell
Lingle Lula (wid C A) h 521 W 7th
Link Jack auto mech Pearce Bros Garage r 720 W Poplar
Link Jesse (Myrtle) 4 auto mech Pearce Bros garage h 702 W Poplar
Link Walter (Ellen) Ⓗ emp C W & F Coal Co h 505 N Bryan
Linkons Auto Supply Bennett Stein mgr 224 E Main ♁616
Lintner Chas W (Ida M) 1 lino opr Daily Am h 810 E Main ♁590R
Lintner Robt (Dorothy) 1 h 703 E Oak
Lintner Robt r 810 E Main ♁590R
Lithuanian Lodge Hall 105 E 4th
Little Cyrus (Nettie) Ⓗ emp C W & F Coal Co h 311 N Douglas
Little Ellen student r 408 W Poplar
Little Gertrude (wid Geo) r 901 E Clark
Little Harry G farmer r 310 W Main
Little Harry W (Liberty B) 1 Ⓗ emp C W & F Coal Co h 901 E Clark
Little Horace T (Thomasine) 1 emp C W & F Coal Co h 806 W Worden
Little Jas O (Nora E) 3 WPA h 509 N Hughes
Little Mabel Mrs 3 Ⓗ h 403 N Gardner ♁681B
Little Mildred L toll opr Ill Coml Tel Co r 403 N Gardner ♁681B
Little Thos (Ellen) emp C W & F Coal Co h 408 W Poplar
Little Wm S (Pearl) Ⓗ emp C W & F Coal Co h 718 N Horn
Livesay Lymon T (Florence) 1 Ⓗ emp Sou Ill Coal Corp h 603 S Lincoln
Lockhart Lones h 507 S Short
Lockhart Mynett (Jane) 1 WPA h 512 N Lincoln
Lockman Everett M (Ruth) 1 Ⓗ mgr Standard Tire Co h 1102 E St Louis ♁264W
Lockman Franklin L (Della) Ⓗ h 405 S Odle

Lochman Wm R (Alma) 1 emp Old Ben Coal Corp h 1804 E Main ⚠473R
Lockwood Frank D (Effie) 2 Ⓗ dentist 115½ E Main ⚠311 h 1001 E Poplar
Loftus Jack jan Crim Mem Library 704 S Emma ⚠B131
Loftus John (Jane) 4 Ⓗ WPA h 704 S Emma
Loftus Jos NYA r 704 S Emma
Loftus Mary student r 704 S Emma
Lohmeier Edw W (Lillie) 1 Ⓗ WPA h 901 W 7th
Lohmeier Ferdnand emp Gus Gann real est r 901 W 7th
Lolli Mary (wid Jos) r 501 N Jackson
Long Geo (Mary) Ⓗ h 202 N Cherry
Longo Angelo (Carmelina) 1 Ⓗ h 711 S Douglas
Longo Chas M (Libera) Ⓗ gro 607 W Poplar ⚠344W h 610 W Poplar ⚠B344W
Longo Inez r 610 W Poplar
Longo Lorene r 610 W Poplar
Longthall Harry r 603 W Main ⚠545W
Lopszatis Ransom USA r 607 N Madison
Lopszatis Steve (Goldie) Ⓗ emp Bell & Zoller Coal Co h 607 N Madison
Lorence Geo (Helen) Ⓗ WPA h 910 E Lindell
Lounsbury Chas S (Doll) 1 Ⓗ asst claim agt Old Ben Coal Co ⚠535 h 1111 E Poplar ⚠466R
Love Bird Beauty Shop (Mary Witunski) 1208 E Main ⚠465
Lowe Elsie r 204 N Taft
Lowe Irene student r 204 N Taft
Lowe Wm (Florence) 1 emp Old Ben Coal Corp h 204 N Taft
Lowman Ralph r 514 S Russell
Lowman Ross (Lillian) 2 Ⓗ pastor 3rd Bapt Ch h 514 S Russell
Lowry Lowell r 1212 E Oak
Lowry Theo F (True) 1 Ⓗ minister h 1212 E Oak
Lucas Chas H (Mary) 3 WPA h 1208 E 5th
Lucas Edw C (Annis) 3 emp Peabody Coal Co h 605 N Adams ⚠737R
Lucas Jas (Matilda) 1 Ⓗ emp Old Ben Coal Corp h 511 N Van Buren
Lucas Jas Jr student r 511 N Van Buren
Lucas Mary E NYA r 1208 E 5th
Lucas Walter (Kathleen) 3 Ⓗ emp Old Ben Coal Corp h 505 N Van Buren
Lucas Wiley (Nora) 1 Ⓗ WPA h 406 N Lincoln
Lulick Mabel (wid Matt) h 106 E Oak
Luoto Martin (Vena) Ⓗ h 1506 E Cleveland
Luther Andrew (Mary) Ⓗ emp Old Ben Coal Corp h 801 E Clark
Luther Cecil (Jennie) Ⓗ emp Peabody Coal Co h 1607 E Clark
Luther Jennie (Mrs Cecil) tchr Lincoln Sch r 1607 E Clark
Luther Jos (Leona) 4 emp Old Ben Coal Corp h 508 S Russell
Luthers Candy Store (Luther Antolini) 401 E Lindell
Lutz Edw R (Netha) Ⓗ electn Old Ben Coal Corp h 1103 E St Louis ⚠480R
Lynch Jack r 608 E Lindell
Lynch Michl (Cath) 5 Ⓗ WPA h 608 E Lindell
Lynch Michl Jr r 608 E Lindell
Lynch Thos r 608 E Lindell
Lyons Albert W (Betty) 2 WPA h 1402 E St Louis
Lyons Albert Jr r 1402 E St Louis
Lyons Dennis (Anna) 3 WPA h 1304 E 5th
Lyons Mary NYA r 1304 E 5th
Lyons Mildred r 1402 E St Louis
M & M PRINTING CO (Geo Moulton & E G Mitchell) ptrs 115 (r) E Main ⚠149R
Mabon Eliz prac nurse West Frankfort Union Hosp r 507 W St Louis ⚠320
Mabry Elsie (Mrs J R) slswn J R Mabry paints r 1417 E Oak ⚠B566R
Mabry John R (Elsie) 1 Ⓗ wall paper-paint 1117 E Main ⚠566R h 1417 E Oak
Mabry Pauline emp Carps r 209 N Ida
Mabry Thos G (Doris) dept mgr J R Mabry paints h 101 S Cherry ⚠B566R
Mabry Thos H (Mary E) Ⓗ h 512 S Russell
Mabry Vern D student r 1417 E Oak
Macgregor John A (Harriet A) Ⓗ phys Old Ben Coal Co ⚠374 h 902 E Elm ⚠221
Machura John (Dolly) 3 Ⓗ emp C W & F Coal Co h 702 N Illinois
Mack Felix (Millicent) Ⓗ h 910 S Jefferson
Mack Louis (Louise) Ⓗ emp Peabody Coal Co h 910 S Jefferson
Mackovich Anna r 2308 E Elm
Mackovich John r 2308 E Elm
Mackovich Thos (Magdalene) Ⓗ h 2308 E Elm

Madamsky John (Caroline) Ⓗ WPA h 612 N Adams
Madas Beauty Shop (Mada Harriss) 1407 E Main ♧164R
Maddaleno Eug student r 503 E 5th
Maddaleno John (Ieren) 2 Ⓗ emp Old Ben Coal Co h 409 E 5th
Maddaleno Mike (Stella) 1 Ⓗ emp Old Ben Coal Co h 503 E 5th
Maddox Cecil (Jeanette) 3 slsmn West Frankfort Paint & Wall Paper Store h 907 W Main ♧B147
Maddox Claude (Anna) Ⓗ (Maddox Barber Shop) Orient h 610 E Oak
Maddox Densil (Edna) h 107 N Dorris
Maddox Halcy H (Agnes) 2 Ⓗ (Maddoxs Standard Serv Sta) h 316 N Gardner ♧169B
Maddox Hubert C slsmn Central Ill Pub Serv Co r 303 W Oak
Maddox Ira L h 716 S Logan
Maddox Kenneth r 505 N Parkhill
Maddox Lee E (Caldonia R) carp Stotlar-Herrin Lbr Co h 305 N Washington Blvd
Maddox Manila (wid Manufried) 2 Ⓗ WPA h 505 N Parkhill
Maddox Paul (Billie) lubricator Tomlinson Mtr Co h 413 S Douglas ♧B284
Maddox Robt (Sally) carp h 107 N Dorris
Maddox Wm (Elsie) 1 carp h 908 W Poplar
Maddoxs Standard Service Station (H H Maddox) 302 W Main ♧125
Maess Victor H (Madalynne) 1 emp P F Collier & Son h 1105 E Clark
Magyar Geo (Threasa) 2 WPA h 609 N Franklin
Mahalick John (Mary) 1 Ⓗ emp Peabody Coal Co h 601 E Lindell
Mahalick John Jr student r 601 E Lindell
Mahann Danl L r 1302 W St Louis
Mahann Michl (Mary) 5 h 1302 W St Louis
Mahann Thos J NYA r 1302 W St Louis
Maholic Joe Ⓗ h 2003 E Elm
Maholic Mary student r 2003 E Elm
Major Frank (Antonia) Ⓗ emp C W & F Coal Co h 610 W 8th
Maki Minnie WPA r 506 S Brinkley
Makulskis Stanley (Maggie) Ⓗ gro 203 E 4th ♧179 h 205 same
Malandrone Louis (Belle) Ⓗ emp C W & F Coal Co h 206 N Douglas ♧586B
Malandrone Rose nurse C W & F Coal Co r 206 N Douglas ♧586B
Malbon Florence Ⓗ h 306 W 5th
Malbon Florence r 705 E 4th ♧485G
Malbon Geo student r 308 W 5th
Malbon Henry (Annie) Ⓗ emp Old Ben Coal Corp h 308 W 5th
Malbon John r 308 W 5th
Malbon Rose maid Mrs Coleman r 308 W 5th
Malbon Rose maid 402 N Parkhill 308 W 5th ♧B241R
Malcom Bessie A (wid J B) r 215 N Jefferson
Malen Kath (wid John) 1 h 306 E Elm
Maleski Jas F (Gladys F) h 205 N Anna
Malin Buena prac nurse West Frankfort Union Hosp r 507 W St Louis ♧320
Malinsky Jas (Margt) Ⓗ emp Old Ben Coal Corp h 501 N Parkhill
Malkovich Dobry emp C W & F Coal Co r 713 N Washington Blvd
Malkovich Martha Mrs Ⓗ h 713 N Washington Blvd
Malkovich Sohpia slswn Table Pride Bakery r 713 N Washington Blvd ♧B592
Mallaburn Ina (Mrs John) mgr Woodway Stores Inc No 3 res Johnson City Ill ♧B603
Mangum Robt r 507 S Russell
Mangum Wm Ⓗ h 507 S Russell
Manhattan Cafe (Geo Felos) 110 W Main
Manier Wm R (Nora) Ⓗ h 803 S Odle
Manion Imogene student r 312 N Gardner
Manion Jos H (Eva L) 3 Ⓗ carp h 312 N Gardner
Manis Archie 4 emp Old Ben Coal Corp h 1901 E Clark
Manis Beulah Mrs 4 Ⓗ h 806 S Monroe
Manis Lewis (Louise) h 202 N Douglas
Mann Jas C (Ellen) 2 Ⓗ WPA h 1109 E 5th
Mann Jas Jr r 1109 E 5th
Mann Lummie h 1200 (r) N Anna
Mantel Amos (Nellie) Ⓗ emp C W & F Coal Co h 804 E Elm
Manus Wm A (Susan) Ⓗ h 507 N Horn
Maragni Victor (Lelia) emp C W & F Coal Co h 403 S Logan
Margelli Albert slsmn Gebhart Stores Inc r 1502 E Charles ♧271B

Margelli Chas V (Evelyn) dr West Frankfort Lbr Co h 407 E St Louis
Margelli Lester (Margt) 1 Ⓗ emp Peabody Coal Co h 1502 E Charles ♁271B
Mark Wm (Opal) emp Sou Ill Coal Co h 1508 E Oak
Markey Ralph pastor St Marks Episcopal Ch r 107 N Ida ♁401W
Marko Frank Ⓗ emp Old Ben Coal Corp h 613 W Stotlar
Marley John r 803 W Worden
Marley Jos (Hallie) WPA h 507 N Jackson
Marley Wm (Eliz J) Ⓗ WPA h 506 W Chestnut
Marsh Edw M (Hildegarde I) mgr West Frankfort Auto Sup h 308 W Main ♁B127
Marshall Jas (Jean) 2 Ⓗ emp Old Ben Coal Corp h 1711 E Poplar
Marshall Jas W (Amanda) 2 Ⓗ h 509 S Short
Marshall Mima (wid Mongel) hsekpr 105 E Clark r same ♁B538
Martin Arth emp Peabody Coal Co r 103 W St Louis ♁94W
Martin Bailey (Lillian) h 209 E Clark
Martin Beatrice Mrs 4 h 208½ N Jackson
Martin Carl (Marguerite) 1 prsr Preach Clng Co h 606 S Russell ♁B84
Martin Chas WPA r 216 W Oak
Martin Chas F (Olive M) Ⓗ carp h 910 W Poplar
Martin Chas H (Minnie) h 1401 E Main
Martin Clarence (Christine) 2 emp Old Ben Coal Co h 702 E Summers
Martin Clifton student r 703 E Garland
Martin Earl (Earline) 1 Ⓗ emp Old Ben Coal Corp h 507 S Lincoln
Martin Edw r 703 E Garland
Martin Edw R (Freda) 1 Ⓗ slsmn Lemen-Small Garage h 714 E Elm ♁342B
Martin Elvis (Magdolene) 2 Ⓗ emp Old Ben Coal Corp h 408 N Cochran
Martin Floyd (Eliz) 2 emp W M Martin whol fruit h 1105 E Elm
Martin Frank (Lola) 1 Ⓗ emp C W & F Coal Co h 404 S Sunny Slope
Martin Geo M (Florence) 2 emp Old Ben Coal Corp h 1310 E Poplar
Martin Harrison (May) 1 emp Old Ben Coal Corp h 1502 E Dewey
Martin Harry (Margt) 2 Ⓗ emp Old Ben Coal Co h 703 E Garland
Martin Harry L r 111 W 8th
Martin Henry (Emma) 2 emp Old Ben Coal Co h 111 W 8th
Martin Jesse L (Velma) Ⓗ emp Old Ben Coal Co h 1108 E St Louis
Martin John (Retha) 1 Ⓗ emp Old Ben Coal Corp h 602 S Cherry ♁589R
Martin Lawrence emp Radiant Fuel Corp r 1901 E Elm
Martin Leon student r 507 S Lincoln
Martin Marie student r 1108 E St Louis
Martin Marcella NYA r 1905 E Stella
Martin Ralph (Evelyn) Ⓗ emp Howard Candy Co h 1103 E Elm
Martin Richd (Frances) 3 Ⓗ h 519 S Short
Martin Roy R (Tweedle A) emp Sou Ill Coal Co h 304 N Douglas
Martin S Douglas (Ada G) 1 h 407 S Douglas
Martin Wallace J (Ada M) h 1905 E Stella
Martin Wm E (Margt) Ⓗ h 702 E Summers
Martin Saml R (Fleta) 1 slsmn Lane Chevrolet Co h 714 E Elm ♁342B
Martin Wm M (Bertha) gro 1711 E Main h 1110 E Oak ♁236R
Marvell John (Annie) h 409 S Dorris
Marvell Alice (wid J E) r 908 E Main ♁501
Marvin Jas (Lula) emp Sou Ill Coal Co h 306 W Elm
Masse Edith r 603 S Taft
Masse Jas (Mary) 1 h 603 S Taft
Masse Johnnie display mgr Jacobs-Lane Co r 603 S Taft B♁468R
Massey Doren emp Savage Hatchery r 605 E 8th B♁65
Massey Loraine student r 605 E 8th
Massey Marie r 310 N Horn
Massey Waldo emp Savage Hatchery r 605 E 8th B♁65
Mason Dio (Elsie) Ⓗ h 610 W Main
Mason Dwight student r 610 W Main
Mason Ella (wid Otis) h 610 W Main
Masonic Building 128 W Main
Masonic Lodges Frankfort Lodge A F & A M Masonic Bldg
Matalonis Martha Ⓗ h 306 E 6th
Matelic Anton (Helen) 1 Ⓗ gro 2102 E Main h same
Matelic John (Clara) emp C W & F Coal Co h 2109 E Main
Matelic Loren student r 2102 E Main
Matheny Jerry (Louella) h 611 N Adams
Mather Geo (Alice) emp Old Ben Coal Corp h 310 W 5th

Mather Sarah r 310 W 5th
Mathews Addie clk Kuykendalls Gro & Feeds r 310 W Elm
Mathews Benj (May) h 310 W Elm
Mathis Sibyl Mrs 1 r 406 N Van Buren
Matika Frank r 312 E 6th
Matika Julian clk Holland Drug Co r 312 E 6th B△348
Matika Mary (wid Geo) Ⓗ h 312 E 6th
Matteson Chas clk Cline-Vick Drug Co r 111 N Ida △401B
Matteson Chas F (Eliza A) 1 WPA h 208 S Short
Matulis Casper (Celia) Ⓗ gro 1301 E 5th △689W h same
Matulis Thos emp Casper Matulis Gro r 1301 E 5th
Matulos Jos (Mary) 1 Ⓗ WPA h 205 W 9th
Mauzy Jack L (Genevieve) formn C W & F Coal Co h 808 E Poplar
Mayberry Edw (Rebecca) WPA h 205 E Elm
Meyer Albert L (Martha A) Ⓗ WPA h 1716 E St Louis
Mayer Alma (Mrs R A) (Boncilla Beauty Shop) h 206 N Jefferson B△163
Mayer Coy r 1716 E St Louis
Mayer Otto clk P O r RD 1
Mayernick Joe M (Rena) 3 Ⓗ emp C W & F Coal Co h 1102 E Oak
Mayers Nancy (wid John) Ⓗ h 706 E Poplar
Mayhew Frank (Oneda) 4 emp Old Ben Coal Co h 816 W St Louis
Maze Hurby G (Velma) 2 emp C B & Q RR h 1307 W Oak
Mazzoni Joe (Tilda) h 502 E St Louis
McAfoof Ralph M r 612 W Main
McAfoof Vincent A (Nova) restr 612 W Main h same
McAllister Edw student r 204 W 5th
McAllister Elwood J (Pauline) 2 emp C W & F Coal Co h 405 N Gardner
McAllister Jas (Annie) 3 Ⓗ emp C W & FCoalCo h 204 W 5th
McALPIN BAKER (Mary) Ⓗ State Rep h 601 W 7th △688
McBride Dean W (Alberta) 3 farmer h 2513 E St Louis
McCabe Walter C emp C W & F Coal Co r 607 N Gardner
McCabe Wm (Malinda) 1 Ⓗ emp C W & F Coal Co h 607 N Gardner
McCain Susanne (wid John) Ⓗ h 601 N Palmer
McCan Michl (Lillian) emp Old Ben Coal Co h 1201 E St Louis
McCann Glenn D student r 509 N Gardner
McCann Helen student r 810 E Lindell △530
McCann Jas E (Mary V) 1 emp C W & F Coal Co h 509 N Gardner
McCann Jas E Jr student r 509 N Gardner
McCann Jos H (Jemima) 2 emp Old Ben Coal Co h 810 E Lindell △530
McCann Thos (Egyptian Roofing Co) r 810 E Lindell △530
McCarnes Dorothy M student r 205 N Horn
McCarnes Marie sten Sou Ill Coal Co r 205 N Horn B△28
McCarnes John (Minnie) Ⓗ eng Sou Ill Coal Co h 205 N Horn
McCarnes Jos (Thelma) 1 Ⓗ emp C W & F Coal Co h 1414 E Clark
McCarnes Jos Jr dr Central Cab Co r 1414 E Clark B△303
McCartney Mary (wid Jas) Ⓗ h 307 W Lindell
McCarty Barney (Mary M) emp C W & F Coal Co h 217 S Parkhill
McCaw Carl (Margt) 1 h 910 W Poplar
McChesney Fred (Bessie) 4 trkr h 1301 E Poplar
McChesney Jack dr Boner Bros Trans Co r 1301 E Poplar B△99
McClaren Bennie (Juanita) emp Odum & Sons Contrs h 1409 E Main
McClarin Benj F (Ellie) Ⓗ h 310 E Clark
McClatchey Mike (Leah C) 1 Ⓗ emp C W & F Coal Co h 711 N Illinois
McClellan Chas T (Rose) 1 emp Old Ben Coal Co h 301 W Lindell
McClellan Earl (Lois) 2 Ⓗ emp Old Ben Coal Co h 1904 E Cleveland
McClelland Wm F (Clara) h 1911 E C
McClement Robt Jr clk Ethel M Kuykendall Gro r RD 3 B△51
McClintock Elmer (Dora) 2 Ⓗ RD carrier P O h 506 S Day △271W
McClintock Harold (Genevieve) clk Old Ben Coal Corp r 407 W Main △687G
McClintock Harry W (Harriet) 1 tchr Community High Sch h 1407 E Oak
McClintock Lora (wid M E) h 1401 E Poplar
McClintock Muriel student r 1401 E Poplar
McClintock Paralee (wid J A) h 601 N Hughes
McClintock Virginia M r 601 N Hughes
McClintock Walter r 601 N Hughes
McCloskey Patricia r 1504 E Oak
McCloskey Patk A 2 Ⓗ emp Old Ben Coal Co h 1504 E Oak

McCollough Chas H (Myra) Ⓗ (Fairview Drugs & Sundries) h 1707 E Elm
McCollumn Ernest (Opal) Ⓗ bkpr Home Lbr Co h 815 W St Louis ♁246B
McCollum Italene (W Frankfort Sch of Music) tchr Edwards Sch r 815 W St Louis ♁246B
McCollum Neil J (Nelle) 1 Ⓗ dentist 206 Masonic Bldg ♁445 h 401 N Taft ♁539
McCollum Wooda mgr Natl Reemployment Serv r 815 W St Louis ♁246B
McCord Carrie (wid Robt) 1 Ⓗ cafe 111 N Emma h 211 E St Louis
McCord Robt student r 211 E St Louis
McCormick Henry Ⓗ h 1709 E St Louis
McCormick Herman (Lulia) 2 Ⓗ WPA h 410 N Cochran
McCormick Imogene student r 410 N Cochran
McCormick Ralph (Lizzie) h 708 S Logan
McCormick Ruth maid 1001 E Poplar r 410 N Cochran
McCown Jack r 503 N Parkhill
McCown Vena Mrs 5 h 503 N Parkhill
McCrary Warren H (Blanche) Ⓗ emp Old Ben Coal Co h 603 E Lindell
McCrary Wilbur G (La Rue) 2 Ⓗ emp Old Ben Coal Co h 1211 E Poplar ♁466W
McCray Cynthia Mrs 1 nurse U M W A Hospital h 7 Hindman Apts
McCray Willis E student r 7 Hindman Apts
McCreel Hubert J (Blanche) 2 slsmn Midwest Dairy Products Co h 904 N Douglas B♁306
McCutcheon John (Mary J) Ⓗ h 415 N Cochran
McDaniels Danl Ⓗ pntr h 308 E Cleveland
McDaniels John W (Bertie) 2 Ⓗ WPA h 808 S Odle
McDaniels John Jr student r 808 S Odle
McDaniels Margie r 808 S Odle
McDill Lee (Gertrude) emp Peabody Coal Co h 305 E St Louis
McDonald Chas L (Lillian) 2 Ⓗ slsmn West Frankfort Pure Milk Co h 409 W Oak
McDonald Leo (Goldia) 1 Ⓗ bd mbr Community High Sch clk Ethel J Kuykendall Gro h 608 E St Louis ♁404R
McDonnley Thos (Edna) 1 emp C W & F Coal Co h 803 E Elm
McElmurry Lacy C (Mary) Ⓗ WPA h 1110 E 6th
McElmury Corbet C (Barbara) 3 h 709 E Lindell
McElyea Chas trkr r 503 W 8th
McElyea Frank (Lou) Ⓗ trkr h 503 W 8th
McElyea John (Mildred) emp Sou Ill Coal Co h 308 W Lindell
McElyea Nettie A (wid M C) r 208 N Washington Blvd
McElyea Perry Ⓗ h 1211 W St Louis
McElyea Peter truant officer Joiner Sch r 1211 W St Louis
McElyea Ruth (wid P R) 6 Ⓗ h 1304 W St Louis
McElyea Walter trkr r 503 W 8th
McEwing Jas E (Lorene) slsmn E R Brown Furniture Co h RD 2 B♁105
McFadden Andrew J (Helen) Ⓗ h 109 N Benton Rd ♁57W
McFadin Jas D student r 1413 E Elm ♁309W
McFadin John W (Vivian) 2 Ⓗ emp Bell-Zoller Coal Co h 1413 E Elm ♁309W
McFadin Val Jean student r 1413 E Elm ♁309W
McFarlan Scott (Mary A) Ⓗ h 1001 E 5th
McFarland Minnie (wid J A) Ⓗ h 103 S Douglas ♁447W
McGHEE ALTA (Ethel) 4 Ⓗ Chief City Fire Dept h 310 S Odle ♁478R
McGhee Eliza (wid J W) Ⓗ h 601 S Odle
McGhee John W r 601 S Odle
McGhee John W dr Barneys Whol Gro r 608 N Orchard
McGhee Layman (Lizzie) 2 Ⓗ WPA h 604 S Sunny Slope
McGhee Mary r 608 N Orchard
McGhee Moses (Grace) 2 Ⓗ WPA h 1912 E B
McGhee Patricia student r 608 N Orchard
McGhee Wm (Lola) 5 emp Peabody Coal Co h 608 N Orchard
McGinnis Edw (Sudie) emp Peabody Coal Co h 1308 E Main
McGinty Thos (Marie) 2 (Uncle Toms Cabin) h 801 E Elm B♁572
McGinty Wm N (Clara) 4 h 304 W Elm
McGuinness John emp C W & F Coal Co r 307 W Lindell
McGuire Chas A (Anna E) cash Chicago Wilmington & Franklin Coal Co res 701 W Washington Benton Ill ♁487
McGuire Patk r 209 E Lindell ♁394W
McGuire Robt dr Union Cab Co r 302 W Poplar
McInnes Mae D Mrs phys 116½ E Main ♁60 r RD 37 ♁701W
McIntosh Earl r 704 S Locust

McIntosh John R (Ruby) mgr A & P Store No 188 h 203 N Douglas B△692
McIntosh John R Jr (Edith) h 203 N Douglas
McIntosh Lloyd r 704 S Locust
McIntosh Marie NYA h 1508 E Dewey
McIntosh Pearl r 704 S Locust
McIntosh Ruth r 704 S Locust
McIntosh Ruth r 1508 E Dewey
McIntosh Wm M (Macie) 5 h 704 S Locust
McKee Chas E (Rosa) h 1404 E Poplar
McKee Eric (Stella) 3 Ⓗ emp C W & F Coal Co h 203 S Gardner
McKie Thos (Mary) Ⓗ emp Sou Ill Coal Co h 505 S Douglas
McKie Thos Jr student r 505 S Douglas
McKillop Alex (Marian) Ⓗ h 507 N Gardner
McKown La Noma prac nurse West Frankfort Union Hosp r 507 W St Louis △320
McLain Delbert (Thelma) 4 emp Lees Mkt h 502 S Odle
McLain Russell L (Mabel) 3 mgr B & B Shoe Store h 115 S Jefferson B△149W
McLaskey Aleck emp Sou Ill Coal Co r 602 W Chestnut
McLaskey Louis (Sophia) 1 emp Sou Ill Coal Co h 602 W Chestnut
McLaskey Norman (Mabel M) 1 emp Sou Ill Coal Co h 307 W Elm
McLennon Phillip h 501 E 6th
McManus Mary L sten W Frankfort Coml Rating r 210 E St Louis B△230
McManus Phillip (Gertrude) 2 Ⓗ asst mgr Old Ben Coal Co h 210 E St Louis
McManus Phillip Jr student r 210 E St Louis
McMeen Alice (wid Newton) Ⓗ h 615 N Horn
McMeen Emma (wid J F) h 305 W Lindell
McMillen Sarah (wid S L) Ⓗ h 1716 E Lindell
McMurtry Nora (wid Oda) art shop 1212 E Clark h same
McNally Bearney (Bridget) h 212 W 6th
McNulty Bernard student r 508 S Binkley
McNulty John student r 508 S Binkley
McNulty Mary student r 508 S Binkley
McNulty Walter (Gertrude) 1 Ⓗ WPA h 508 S Binkley
McNeely Jas A (Elsie) 1 Ⓗ eng C & E I RR h 112 W Lindell
McNeill Cora (wid N N) Ⓗ h 1005 E Poplar△266W
McNew Chas A (Rhoda) Ⓗ h 715 N Palmer
McPhail Geo (Sarah) 2 emp Old Ben Coal Co h 1502 E Garland
McPhail Matthew (Mary R) 2 Ⓗ emp C W & F Coal Co h 215 S Parkhill △235G
McPhail Robt (Lillian) emp Peabody Coal Co h 801 E Main △639
McGuard Marie maid 310 E Oak B△668
McReaken Amy L (wid Arth) 2 Ⓗ h 105 E Lindell
McReaken Chas D (Irma L) emp Bell-Zoller Mine h 307 N Parkhill
McReaken Dita student r 105 E Lindell
McReaken Dorothy clk J J Newberry Co r 105 E Lindell
McReaken Helen clk J J Newberry Co r 105 E Lindell
McReaken Irma L (Mrs Chas D) clk Woodway Stores Inc r 307 N Parkhill B△355
McReaken Paul emp C W & F Coal Co r 105 E Lindell
McReynolds Carl A student r 501 S Maple
McReynolds David (Carrie) Ⓗ emp C W & F Coal Co h 2403 E St Louis
McReynolds Edw M (Della) Ⓗ h 1202 E St Louis
McReynolds Evelyn student r 1206 E St Louis
McReynolds Frank (Mary) 1 Ⓗ emp Old Ben Coal Co h 1206 E St Louis
McReynolds John (Emery) 2 Ⓗ h N Horrell
McReynolds Leslie W emp Old Ben Coal Corp r 501 S Maple
McReynolds Mable prac nurse West Frankfort Union Hosp r 2403 E St Louis B△350
McReynolds Oakley (Gladys) city firemn h 1202 E St Louis B△5
McReynolds Opal L r 501 S Maple
McReynolds Wm E (Nellie M) emp Old Ben Coal Corp h 501 S Maple
McRoy Fred emp Gill & Rains h 404 N Mulberry
McRoy Helen r 404 N Mulberry
McRoy Willie emp Edw Donahue r 404 N Mulberry
Meacham Fred r 201 S Sunny Slope
Meacham Helen r 201 S Sunny Slope
Meachem Kenneth (Ethel) h 207 S Sunny Slope
Meacham Walter (Jane) 2 WPA h 201 S Sunny Slope
Meadows Arth emp Peabody Coal Corp h 905 S Odle
Meagher Betty L student r 515 W 7th △209W
Meagher Geo M (Myrtle) 1 Ⓗ civil eng C W & F Coal Co h 515 W 7th △209W

Meagher Kathleen student r 515 W 7th ♧209W
Meanovich Loma Mrs 1 emp Champion Steam Lndry h 105 E Elm
Mederich Paul (Julia) 3 Ⓗ emp C W & F Coal Co h 1108 W Main
Medizer Casper (Gertrude) Ⓗ h 2107 E Main
Medizer Jack r 2107 E Main
Medizer Tony r 2107 E Main
Medlin A Lorene student r 512 S Locust
Medlin Billie (Mrs Raymond) bkpr Tomlinson Mtr Co r 709 E Elm B♧284
Medlin Geo A (Bess) clk C & E I RR h 108 W 4th
Medlin Joe (Lucy) 1 Ⓗ emp Old Ben Coal Corp h 512 S Locust
Medlin John W r 108 W 4th
Medlin Raymond (Billie) Ⓗ ptr Daily Am h 709 E Elm
Meeks Geo WPA r 305 E 4th
Meeks Madeline student r 305 E 4th
Meeks Maude (wid M T) Ⓗ h 1916 E Cleveland
Megahan John E (Ruth H) emp C W & F Coal Co h 409 N Madison
Megat Pete r 301 E 5th
Mehok Edw student r 211 E Manilla
Mehoves Frank emp C W & F Coal Co r 723 N Illinois ♧275R
Meki Minnie (wid Sylvester) 1 WPA h 506 S Binkley
Meki Walter student r 506 S Binkley
Mekota Geo (Frances) 2 Ⓗ WPA h 812 N Taft
Mekota Mary student r 812 N Taft
Mellini Ercole (wid Pia) h 502 E St Louis
Melville Gene W (Margt) 1 emp Bell-Zoller Coal Co h 808 W Worden
Melvin Albert (Della) 3 emp C W & F Coal Co h 1507 E 4th
Melvin Benj (Harriet) h 610 S Monroe
Melvin Earl L (Lillian) 1 Ⓗ barber J O Smith h 614 S Russell
Melvin Ella (wid John) h 612 S Cherry
Melvin Everett (Aileen) clk Kroger Store No 61 h RD 1 B♧41W
Melvin Hillery J (Marcella) 1 emp Old Ben Coal Co h 102 W 9th
Melvin Jacob E (Ruth) 2 emp Old Ben Coal Co h 206 W 9th
Melvin Louis (Hattie) 7 h 2206 E Main
Melvin Riley (Bonnie) 1 Ⓗ emp Old Ben Coal Co h 2308 E Main
Melvin Victor (Mabel) 2 emp Peabody Coal Co h 1213 E Elm
Mendeno Peter (Annie) Ⓗ h 308 W Oak
Menees Andrew J (Rose) 2 Ⓗ emp C E & I RR h 109 W Lindell
Menees Elbert (Polly J) 2 emp Peabody Coal Co h 807 S McClelland
Menees Estalida maid 207 N Gardner r 203(r) N Parkhill
Menees Jas D (Gladys) 1 emp Bell-Zoller Coal Co h 203(r) N Parkhill
Menees L Edgar (Mollie) 1 emp C & E I RR h 1602 E Oak
Menees Thelbert (Ruby P) 3 trkr h 504 S Douglas
Meneese Allen (Nevada) Ⓗ h 406 S Logan
Mercer Arth (Ruby N) 2 emp Peabody Coal Co h 1911 E Oak
Mercer Pauline r 212 S Marion Rd
Mercer Vernie (Ann) emp Peabody Coal Co h 2204 E Elm
Mercer Virginia r 212 S Marion Rd
Mercer Wm (Olive) emp Old Ben Coal Corp h 212 S Marion Rd
MERCHANTS CREDIT BUREAU R P Blake Mgr Cred Bur & Collns 101½ E Main ♧456
Meredith Violet opr Ill Coml Tel Co r 1405 E Elm ♧423W
Merideth Edw (Lillie) 1 emp Bell-Zoller Coal Co h 608 W St Louis
Merideth Juanita maid 410 S Parkhill r 608 W St Louis
Merideth Lorene r 608 W St Louis
Merritt Elmer L (Millie) 2 h 1913 E Stella
Merritt Milly WPA r (Genl Del)
Merrow Albert (Stella) 1 Ⓗ h 708 N Adams
Metros Gus cook Columbia Candy Co res Herrin Ill
Metz Dolphia H Mrs wtrs Columbia Candy Co r RD 2 ♧Co 9F3
Meyer John R student r 2205 E Elm
Meyer Orval (Lydia) 2 Ⓗ emp Old Ben Coal Co h 2205 E Elm
Meyers John emp Peabody Coal Co r 603 W Main ♧545W
Mezo Carl W (Viola) 1 pastor M E Ch Orient h 907 E Clark ♧720W
Michnovicz Tony (Stella) 1 Ⓗ gro 510 N Illinois h same
Mick Alex E (Priscilla) 1 Ⓗ h 1002 N Douglas
Mick Clifford (Wilhelmina) 1 Ⓗ (Micks Phillips 66 Serv Sta) h 205 N Logan
Mick Louverna J student r 720 N Gardner

Mick Wm T (Addie) 2 Ⓗ emp C W & F Coal Co h 720 N Gardner
Micks Phillips 66 Serv Sta (Clifford Micks) 713 W Main
Mickeys Pig Shop (E M Milliken) 509 E Main
Midkiff Nell S (wid C D) v-pres Daily American Co r 209 W Elm ♧101W
Midway Barber Shop (Edw Downs) 1115 E Main
Midway Beauty Shop (Marie Howe) 807 E Main ♧455
Midwest Dairy Products Co (Coca-Cola Bottling Plant) W O Jones mgr 317 S Anna ♧306
Mifflin Adolph emp Old Ben Coal Co r 112 W Poplar
Migielicz Edw student r 2101 E Elm ♧211R
Migielicz Frank emp Migielicz Gro r 2101 E Elm ♧211R
Migielicz Jacob (Kate) Ⓗ gro 2101 E Elm ♧211R h same
Migielicz Julian r 2101 E Elm ♧211R
Migielicz Mike student r 2101 E Elm ♧211R
Miglin Chas J r 1007 E 5th
Miglin Peter (Nancy) Ⓗ emp Old Ben Coal Co h 1007 E 5th
Mikal Louis (Mary) 1 Ⓗ emp Old Ben Coal Corp h 508 N Adams
Mikals Monica tchr Frankfort Community High Sch r 103 W 6th
Mikals Peter (Maggie) Ⓗ h 103 W 6th
Mikas Mary (wid Mike) h 314 E 4th
Mikes Confectionary (Mike Belbas Jr) 321 E Main ♧470
Mikutis Benj (Alice) 1 Ⓗ emp Sou Ill Coal Co h 1710 E Garland
Miles A June student r 404 N Horn ♧323B
Miles Burnell r 808 W 6th
Miles Carylon r 1206 W St Louis ♧584R
Miles H Woods (Jennie) Ⓗ sec U Mine Wkrs of Am Local No 1111 emp C W & F Coal Co h 404 N Horn ♧328B
Miles Herschell student r 810 W 6th
Miles Jas E r 404 N Horn ♧328B
Miles Jas D (Mamie) 3 Ⓗ emp C W & F Coal Co h 810 W 6th
Miles John D (Lizzie) 3 bd mbr West Frankfort Union Hospital h 1206 W St Louis ♧584R
Miles Lovidia r 1206 W St Louis ♧584R
Mileski Anton (Edith) Ⓗ emp C W & F Coal Co h 504 N Madison
Miller Alf r 505 N Washington Blvd
Miller Blaine (Ethelda) 3 WPA h 804 W Lindell
Miller Clarence (Nancy) 3 Ⓗ emp Peabody Coal Co h 403 S Odle
Miller Ezra G (Crystal) Ⓗ sec Internatl Brotherhood of Teamsters Local No 518 h 501 N Horn ♧328G
Miller Fred F (Velma N) mgr J J Newberry Co h 509 E Poplar
Miller Fred S (Bertha) Ⓗ emp Sou Ill Coal Co h 1411 E Oak
Miller Herbert H r 505 N Washington Blvd
Miller Jas (Frances) 2 WPA h 1908 E Clark
Miller Jas B r 501 N Horn ♧528G
Miller Logan J (Alma) Ⓗ emp C W & F Coal Co h 802 W Worden
Miller Louis (Kath) WPA h 505 N Washington Blvd
Miller Madison (Dorothy) 1 WPA h 1716 E Lindell
Miller Mae prac nurse West Frankfort Union Hosp r 507 W St Louis ♧320
Miller Maudana r 208 N Horn
Miller Raymond (Martha) 3 emp C W & F Coal Co h 1203 W Oak
Miller Robt W (Susan) Ⓗ gdnr Old Ben Coal Corp h 1210 E Poplar ♧709
Miller Roscoe (Fannie) 2 Ⓗ emp C W & F Coal Co h 1210 W Oak
Miller Wm K (Della M) Ⓗ electn h 207 N Ida ♧361B
Milligan Claude (Reatha) 3 Ⓗ emp Radiant Fuel Corp h 2103 E Clark
Milliken Effie (Mrs E M) emp Mickys Pig Shop r 509 E Main
Milliken Ernest M (Effie) (Mickys Pig Shop) r 509 E Main
Mills Carlton r 405 E 8th
Mills Edgar r 405 E 8th
Mills Edw (Doris) Ⓗ emp C W & F Coal Co h 504 W Poplar
Mills Eug r 405 E 8th
Mills John E student r 504 W Poplar
Mills Lee (Alma) 1 Ⓗ h 405 E 8th
Mills Leonard (Helen) slsmn Am Tea Co h 413 N Douglas
Miner Geo D (Stella M) 3 emp Old Ben Coal Corp h 302 N Washington Blvd
Mings Emerson W atndt Jones Serv Sta r 502 N Parkhill B♧558
Mings John O tchr r 502 N Parkhill
Mings Ora E (Beatrice) 5 Ⓗ emp C W & F Coal Co h 502 N Parkhill

Mings Ruth maid Herman Abshire r 502 N Parkhill
Mink Wm cook Moses Cafe h 603 E 6th
Minton Carrey (Madge) 2 Ⓗ meat ctr Kuykendall Gro h 1107 E Oak
Minton Jas R (Ruby) adv agt WEBQ radio sta h 710 E 4th
Minton Melba bkpr Scott's Paint & Electric Co r 804 E Clark ♧462W
Minton Omer W (Bernice) 3 Ⓗ meat ctr Woodway Store No 2 h 804 E Clark ♧462W
Mirtenkus Egnic h 314 E 6th
Miskowsky Andrew N Y A r 1203 W Elm
Miskowsky Peter (Justina) 3 Ⓗ WPA h 1203 W Elm
Mitchell Chas (Ann) Ⓗ h 212 E 5th
Mitchell Chas Ⓗ h 207 W 6th ♧641R
Mitchell Clyde E (Aileen) 1 Ⓗ carrier P O h 804 E Oak ♧559R
Mitchell Delphia (Mrs E G) sec-cash Strand Theatre r 406 E Poplar ♧683W
Mitchell Earl K usher Strand Theater r 404 W Chestnut
Mitchell Elsie student r 302 E 6th
MITCHELL EVERETT G (Delphia) (M & M Ptg Co) h 406 E Poplar ♧683W
Mitchell Frank (Mae) Ⓗ emp Old Ben Coal Corp h 704 E Poplar
Mitchell Gilbert R pharm appr Cline-Nick Drug Co r 404 W Chestnut B♧78
Mitchell Harold R (Garvin, Fly & Mitchell) r 404 W Chestnut
Mitchell Hendrix A (Lucy) emp C W & F Coal Co h 104 W 9th
Mitchell Jewel A chief opr Ill Coml Tel Co r 207 W 6th ♧641R
Mitchell John R (Adele) Ⓗ emp C W & F Coal Co h 302 E 6th
Mitchell Marie student r 1001 E Clark
Mitchell Myrtle (wid W G) 2 Ⓗ h 314 N Gardner ♧526W
Mitchell Ora C (Ilah D) 2 Ⓗ prsr Preach Clng Co h 601 N Douglas ♧738W
Mitchell Orval (Elsie) emp C W & F Coal Co h 1411 E St Louis
Mitchell Roy (Mabel) 2 Ⓗ barber shop 404 W Chestnut h same
Mitchell Theo (Bertha) Ⓗ jan Community High Sch h 604 E 6th
Mitchell Vertus (M Esther) 3 Ⓗ emp Country Club h 212 S Parkhill
Mitchell Wm trkr 111½ N Emma h same
Mitnik Paul (Susie) 2 Ⓗ WPA h 2307 E Clark
Mitzia John Ⓗ emp C W & F Coal Co h 214 W 6th
Mitzia John Jr emp C W & F Coal Co r 214 W 6th
Moake Harold r 806 S McClelland
Moake J Thos (Dollie) 4 Ⓗ emp C W & F Coal Co h 112 W 9th
Moake J Thos Jr student r 112 W 9th
Moake Lodean r 806 S McClelland
Moake Ray (Velda) 4 Ⓗ emp C W & F Coal Co h 806 S McClelland
Modern Woodman of America Mrs Balkis Spence sec meets 3rd Fri 131½-133½ W Main
Modert A W chf surgeon West Frankfort Union Hosp res Orient Ill B♧350
Modglin Albert J (Maggie) 1 Ⓗ emp Old Ben Coal Co h 1704 E Lindell
Modrak Theresa WPA r 1517 E Cleveland ♧15W
Modrak Wm (Mary) Ⓗ h 1517 E Cleveland ♧15W
Mogul Sid (Barry Millinery) res Chicago Ill
Monaghan Chas (Eliz L) emp Old Ben Coal Corp h 601 S Maple
Monaghan Chas R r 601 S Maple
Monaghan Mary E r 601 S Maple
Monaghan Thos W r 601 S Maple
Mondino Frank (Nettie) 1 Ⓗ emp Athletic Pool Rm h 607 S Maple
Mondino Pete (Irene) (Athletic Billiard Parlor) h 308 W Oak B♧189
Monroe Arch R (Thelma) 1 Ⓗ electn Scott's Paint & Electric Co h 704 E Oak ♧626W
Monroe Del (Mary) merchant police h 305 W St Louis
Monroe Ralph O (Reva) slsmn Josephs h 402 W Poplar ♧731
Monroe Reva (Mrs Ralph) slswn The Fashion Shop r 402 W Poplar ♧731
Montgomery Armon K (Lena) 2 Ⓗ gro 1711 E Main ♧213W mbr Bd of Education Dist 68 h 1805 E Oak
Montgomery Armon Jr student r 1805 E Oak
Monti Jas (Mollie) 1 pntr Egypt Auto Painting Co h 314 E Lindell B♧331
Monti Joe Ⓗ h 314 E Lindell
Monti Wm (Lucille) Ⓗ slswn h 906 E Elm ♧504B
Moore Amil (Lucile) 1 trkr h 720 N Hughes
Moore Audrey W emp Weavers Greenhouses r RD
Moore Bert B (Mabel) Ⓗ (Moores Barber Shop) h 1205 E Clark
Moore Bert Jr student r 1205 E Clark
Moore Carl student r 601 W St Louis
Moore Carroll (Lillie) 1 Ⓗ mgr Strand Theatre h 905 E St Louis ♧459W

Moore Chas E h 604 S Emma
Moore Clyde emp W M Martin r 308 W Chestnut
Moore Earl (Ella) 4 emp C W & F Coal Co h 601 W St Louis
Moore Ella (wid Seth) r 1201 W Main
Moore Fred (Laura) emp W M Martin h 308 W Chestnut
Moore Gene student r 1205 E Clark
Moore Grace Ⓗ h 512 N Van Buren
Moore J Ward (Freda) 1 (Moore Radio Serv) h 108 E Oak B🔔443
Moore Jewel maid 201 W St Louis
Moore John A (Ellen) 3 Ⓗ emp C W & F Coal Co h 407 N Crawford
Moore John A Jr student r 407 N Crawford
Moore Mae Mrs practical nurse Commercial Hotel r same 🔔249
Moore Maude (wid Alonzo) Ⓗ clk Old Ben Coal Co h 1113 E Elm
Moore Orla C (Sylvia) (Simpson Barber Shop) h Franklin Hotel
Moore Raymond r 601 W St Louis
Moore Simeon (Mae) 4 emp C W & F Coal Co h 1201 W Main
Moore Thos M (Ella) 2 Ⓗ emp C W & F Coal Co h 409 N Horn
Moore Walter r 415 N Cochran
MOORE WM PAUL (Fannie) Ⓗ Mayor City of West Frankfort h 802 W Poplar 🔔326R
Moores Barber Shop (B B Moore) 107 N Emma
Moores Radio Service (J W Moore) 108 E Oak 🔔443
Moran Peter (Eliz) 2 WPA h 813 W Worden
Moran Princess E stu r 813 W Worden
Morgan Byford emp C W & F Coal Co r 809 W 6th
Morgan Cleaners (J W Morgan) 512 E Main 🔔707
Morgan Harry (Corabelle) 1 WPA h 1212 E 7th
Morgan Herbert (Margt) 1 Ⓗ emp C W & F Coal Co h 1309 W St Louis
Morgan Jas (Vivian) 3 emp Old Ben Coal Co h 1606 E Lindell
Morgan John W (Lillian) 1 Ⓗ (Morgan Clnrs) h 905 E Clark 🔔644W
Morgan Juanita S r 809 W 6th
Morgan Lillian emp Morgan Clnrs r 905 E Clark 🔔644W
Morgan Nina r 905 E Clark 🔔644W
Morgan Roscoe (Ferris) 1 Ⓗ emp C W & F Coal Co h 1307 W St Louis
Morgan Thos H (Ona) 1 Ⓗ emp C W & F Coal Co h 809 W 6th
Morgan Velvie W (Margt P) 2 Ⓗ emp C W & F Coal Co h 506 S Maple
Morgan Vivian r 1716 E Lindell
Morgan Wm (Myrtle) h 708 E 9th
Morgan Wm A (Ella) WPA h 307 E 6th
Morgan Wm A Jr r 307 E 6th
Morgan Wm H (Mary) 2 Ⓗ h 1708 E Lindell
Moriarity Patk 1 WPA h 206 W 4th
Morneweg Fred (Augie) 1 auto mech res Johnston City Ill RD 1
Morris Albert (Flossie) Ⓗ emp Sou Ill Coal Co h 609 S Monroe
Morris Clarence E (Emma) Ⓗ emp C W & F Coal Co h 503 W St Louis
Morris Doyle (Geraldine) h 802 S Jackson
Morris Ethel tchr Frankfort Community High Sch r 1809 E Elm
Morris Eug atndt Carins Shell Serv Sta r 1811 E Elm
Morris Flora (wid S H) r 1806 E Oak
Morris Flossie Mrs emp Moses Cafe r 406 S Monroe B🔔516
Morris Fred (Thelma) 1 Ⓗ emp Peabody Coal Co h 507 E Charles
Morris Gene atndt Karnes Shell Serv Sta r 1809 E Elm 🔔676B
Morris Harold r 1811 E Elm
Morris Harold r 802 S Jackson
Morris Jos (Lillie M) 3 Ⓗ emp C W & F Coal Co h 1008 E Charles
Morris Laura (wid G W) 2 Ⓗ h 802 S Jackson
Morris Leonard L (Mildred) 1 emp Peabody Coal Co h 111 W 7th
Morris Louella Mrs dish washer Moses Cafe r 402 E 7th B🔔516
Morris Mack (Ella M) 3 Ⓗ collr B F J Furn Co h 1809 E Elm 🔔676B
Morris Merle r 1811 E Elm
Morris Oscar W (Neta) 3 emp Radiant Fuel Co h 1806 E Oak
Morris Ruby maid Mrs Parker r 206 E Poplar 🔔289W
Morris Vernon (Hazel) 1 emp Peabody Coal Co h 506 S Monroe
Morrison Claudia L (wid R M) 1 cook West Frankfort Union Hosp h 214 N Gardner B🔔350
Morrison Jas 2 WPA h 1108 E 6th
Morrison Jas Jr student r 1108 E 6th
Morrison Josephine NYA r 1108 E 6th

Morrison Louise r 1108 E 6th
Morrison Margt r 1108 E 6th
Morrison Marvin N (Irene) 2 emp C W & F Coal Co h 105 W 7th ♧596W
Morthland Harry r 201 N Logan
Morthland Virgil (Martha) 3 WPA h 201 N Logan
Morwski Wm Ⓗ h 2309 E Clark
Moseley Gus M (Ada M) emp Moseley Garage h 1414 E Oak
Moseley J R Garage (J R Moseley) 106 S Short ♧190
Moseley Jas R (Gladys) 3 (J R Moseley Garage) h 105 E Oak B♧190
Moseley Janice r 105 E Oak
Moseley Sally M (wid Marion) h 1414 E Oak
Mosely Theo W (Hazel P) 1 emp Peabody Coal Co h 817 N Taft
MOSE'S CAFE (Mose Webb) 214 E Main ♧516
Mosley Aileen V r 717 S Logan
Mosley Arlene WPA Gen Del
Mosley L Harol (Wanda) 1 WPA h 307 W 7th
Mosley Lloyd W student r 717 S Logan
Mosley Marshall A (Jennie) 2 emp Old Ben Coal Co h 909 E Main ♧496R
Mosley Stanley (Anita) Ⓗ agt Hyde Park Brewing Co h 208 S Horn ♧369W
Mosley Walter W (Hannah) 4 Ⓗ emp Old Ben Coal Corp h 717 S Logan
Monahan Alex stock boy Max Burg r 611 N Parkhill B♧282
Moulin John C (Freda) legal investigator U M W of A legal dept h 205 W Lincoln ♧730
MOULTON GEORGE (M & M Ptg Co) h 115(r) E Main B♧149R
Moulton J Lloyd (Kath G) buyer M & M Ptg Co h 115(r) E Main ♧149R
Moulton W Woodrow appr M & M Ptg Co r 115(r) E Main ♧149R
MOYER EVERETT A (Sybil) 1 Capt Salvation Army City Firemn h 115 E Poplar ♧375
Muir Armenta (wid A H) Ⓗ r 702 S Marion Rd
Muir Burl (Alma) h 701 S Odle
Muir Burnell (Jessie) 1 emp Peabody Coal Co h 404 W 8th
Muir Ira G (Allie) 1 emp Old Ben Coal Co h 1106 W Oak
Muir J Otto (Altha) Ⓗ emp Old Ben Coal Co h 1303 W Main
Muir Jas W (Ellen) Ⓗ emp C W & F Coal Co h 218 W 6th
Muir Lester r 1907 E Cleveland
Muldoon Edw h 1100 N Anna
Muldoon Jessie Mrs WPA h 504 S Binkley
Muldoon John r 504 S Binkley
Mulligan Wilma r 1209 E Clark
Mullniack Geo H (Betty) Ⓗ swtchmn C B & Q RR h 211 E Clark
Mundy Edw (Lucille) emp C W & F Coal Co h 906 W Poplar
Mundy Jas A trkr r 705 S Skelton
Mundy Jos J r 705 S Skelton
Mundy Jas P (Margt) 2 Ⓗ emp C W & F Coal Co h 705 S Skelton
Mundy Kath T r 705 S Skelton
Mundy Michl W emp C W & F Coal Co r 705 S Skelton
Munsell Comodore 2 Ⓗ emp Old Ben Coal Co h 1306 W Main
Munsell Earl J (Mildred) 2 Ⓗ emp Old Ben Coal Co h 1308 W Main
Murken Fred E (Rhoda) Ⓗ city policemn h 217 W 5th B♧58
Murphy Arlie bd mbr Community High Sch h RD 2
Murphy Benson G r 606 S Russell
Murphy Beverly (Jean) emp Bell-Zoller Coal Co h 110 W 9th
Murphy Chas (Margt) 7 WPA h 506 S Locust
Murphy Edna (wid Jas) h 606 S Russell
MURPHY ELMER C (Cora) Ⓗ (Automotive Grinding Co) h 903 E Oak B♧376
Murphy Emma (wid Paul) 1 clk Dooley Gro h 311 E Oak
Murphy Everett (Emma) 2 emp Old Ben Coal Co h 1113 E Cleveland
Murphy John (Olevia) Ⓗ sch attendance officer h 301 E Lindell
Murphy John F (Hazel) 3 h 2303 E Clark
Murphy John K radio repr r 1101 E Elm
Murphy John K (Cath) Ⓗ emp Old Ben Coal Co h 1410 E Elm
Murphy John T (Brazie) 1 Ⓗ WPA h 1101 E Elm
Murphy Juanita tchr Edwards Sch r 903 E Oak
Murphy Leon mach Automotive Grinding Co r 903 E Oak B♧376
Murphy Mary prac nurse West Frankfort Union Hosp r 507 W St Louis ♧320
Murphy Maubra r 506 S Locust
Murphy Pauline r 804 E Garland
Murphy Rachel (wid Chas) Ⓗ h 201 W St Louis
Murphy Sod r 311 E Oak

Murphy Vernon E (Ruth) 4 Ⓗ emp Bell-Zoller Coal Co h 502 W 8th
Murphy Wm Ⓗ WPA h 804 E Garland
Murphy Wm T (Pernolie) Ⓗ emp Old Ben Coal Corp h 207 N Parkhill
Murphy Zed (Ollie) 2 h 311 E Oak
Murray Adam (Eliz) Ⓗ h 208 N Parkhill
Murray Henry student r 507 N Parkhill
Murray Irene r 507 N Parkhill
Murray Jas T (Puliana) 2 Ⓗ Murrays Sinclair Serv Sta h 1601 W Main
Murray Leo atndt Murray Sinclair Serv Sta r 1601 W Main
Murray Oscar (Beulah) h 308 W 4th
Murray Raymond WPA r 507 N Parkhill
Murray Thos A Ⓗ h 507 N Parkhill
Murrays Sinclair Service Sta (J T Murray) 1603 W Main
Music Eva tchr Logan Sch h 907 E Main
Music Gussie slswn Kugmans Ladies Ready-to-Wear r 907 E Main B△468W
Musiol M Jos emp C W & F Coal Co r 819 N Taft
Musiol Wm V (Pearl B) 3 Ⓗ emp C W & F Coal Co h 819 N Taft
Myatt Arth J (Alice) Ⓗ emp Old Ben Coal Corp h 213 S Gardner
Myatt Gladys (wid Arth) 4 h 215 S Gardner
Myatt Ronald emp Old Ben Coal Corp r 213 S Gardner
Myers Fred E emp Sou Ill Coal Co r 512 N Horn
Myers Jas J (Louana) emp Sou Ill Coal Co h 512 N Horn
Myers John emp Old Ben Coal Corp r 704 S Jackson
Myers Louis E (Florence M) WPA h 505 N Horn
Myers Raymond emp Sou Ill Coal Co r 512 N Horn
Mygatt Lester S (Evelyn) Ⓗ (Han-Dee Stores) h 1006 E Poplar △725
Mygatt Scott (Emma) Ⓗ (W Frankfort Mercantile Co) h 1106 E Main △435
Nadel Herman (Barry Millinery) res Chicago Ill
Nall Anna (wid R C) Ⓗ h 402 N Van Buren △244R
Nall Clara dressmkr r 402 N Van Buren △244R
Nall Geraldine supvr West Frankfort Union Hosp r 507 W St Louis B△350
Nall Jake (Lucille) emp Old Ben Coal Co h 308 E Lindell
Nance John M r 410 S Douglas
Nanni Louis (Erma) 1 Ⓗ emp Old Ben Coal Co h 705 W Stotlar
National Reemployment Service Woods McCollum mgr 220 Masonic Bldg △578
National Youth Administration Sewing Project Mayme Griffin field supt 105 S Logan
Nativi Bros Gro (Louis & Stellino Nativi) 512 E St Louis △659W
Nativi Louis (Hanna) 1 Ⓗ (Nativi Bros Gro) h 405 E St Louis B△659W
Nativi Stellino Ⓗ (Nativi Bros Gro) h 510 E St Louis B△659W
Nave Velma tchr Community High Sch r 701 E Elm △359R
Neal Aaron (Mabel) Ⓗ emp Old Ben Coal Co h 1707 E Lindell
Neal Cleo r 1706 E Lindell
Neal Clyde (Thelma) 2 Ⓗ emp Radiant Fuel Corp h 1904 E Garland
Neal Maude (wid Mose) h 1706 E Lindell
Neal Mose r 1409 E St Louis
Neal Mosey r 1418 E Elm
Neal Pearl r 1706 Lindell
Neal Wally Mrs 4 WPA h 1409 E St Louis
Neal Wilma Mrs 1 h 706 E Elm
Nealon Jas r 412 N Madison
Nealon Kathleen r 412 N Madison
Nealon Thos (Eliz) 2 Ⓗ emp C W & F Coal Co h 412 N Madison
Nealon Thos Jr r 412 N Madison
Neece Luther (Laura) dr Russell Trans Co h 717(r) S Douglas
Nees Henry (Eva) 2 emp Old Ben Coal Co h 901 W Midway
Neibel Fred (Lucy) h 2202 E Main
Neibel Harry (Lucille) WPA h 1306 E Lindell
Neibel Roy (Rhoda) 5 WPA h 1302 E 5th
Nelson Chas h 706 E 9th
Nelson Ida Mrs 2 Ⓗ h 808 N Lincoln
Nelson Lilyan M emp Chic Beauty Shop r 808 N Lincoln B△277
Nelson Vivian student r 808 N Lincoln
Neuhaus Clarence (Katie) Ⓗ emp Sou Ill Coal Co h 708 W St Louis
Neuhaus Patk student r 708 W St Louis
New Deal Pool Room (L D Henderson) 109 S Emma △536
New Era Dairy Leon Boner mgr 1002 E Main △663
New Opal anesthetist West Frankfort Union Hosp r 507 W St Louis △320

New Riley Market (Gertrude Brown) fruit 108 N Douglas ♧564
Newberry J J Company (br) F F Miller mgr 211-17 E Main ♧479W
Newcomb Aaron (Nellie M) 4 h 218 N Washington Blvd
Newcomb Chas r 218 N Washington Blvd
Newcomb Tim r 218 N Washington Blvd
Newcomb Timothy WPA r 311 E Elm
Newell Jack (Alberta) Ⓗ slsmn Tomlinson Mtr Co h 1211 E Elm B♧284
Newell Roy L (Rose M) Ⓗ emp Peabody Coal Co h 401 N Mulberry
Newell Jake (Mary) WPA h 1705 E St Louis
Newlin Geo F (Pearl) 1 Ⓗ emp C E & I RR h 102 W Lindell ♧361W
Newlin Wm J (Alice) Ⓗ h 103 W Lindell
Newman Chas A (Marie) 1 collr L B Price Co h 205 N Gardner
Newman Ella (wid Jason) h 704 E 8th
Newman Eug r 403 W St Louis
Newman Frank C atndt Dinns Linco Serv Sta r RD 3 B♧56W
Newman Jack (Bernice) 3 WPA h 704 E 8th
Newman Julius r 908 E Lindell
Newman Pearl (wid Perry) 2 WPA h 908 E Lindell
Newman Robt J Ⓗ h 603 N Gardner
Newrock Mollie Mrs (Roosevelt Hotel) h same ♧24
Newton Harold r 714 N Gardner
Newton Leonard (Irene) 3 Ⓗ emp Old Ben Coal Corp h 501 S McClelland
Newton Maxine r 212 N Parkhill
Newton Nellie Mrs WPA h 212 N Parkhill
Newton Roscoe (Thelma) 5 emp Old Ben Coal Corp h 714 N Gardner
Newton Roy 1 h 212 N Parkhill
Newton Roy L r 714 N Gardner
Newton Wilburne (Margt) 1 h 1414 E Elm
Niana Albina (wid Veto) 1 Ⓗ h 515 S Emma
Niana Delmo (Liberty) 1 Ⓗ WPA h 514 S Emma
Niana Edw clk Standard Ins Agcy r 515 S Emma B♧3
Niana Evelyn r 515 S Emma
Niana John emp Old Ben Coal Co r 515 S Emma
Nickelvich Edw A r 808 E Lindell
Nichelvich Fred E r 808 E Lindell
Nickelvich Mary (wid Mike) 1 Ⓗ h 808 E Lindell
Nichelvich Mike Jr emp Old Ben Coal Co r 808 E Lindell
Nichelvich Wm A r 808 E Lindell
Nickens John W (Margt) emp Zeigler Mine h 706 E Oak ♧315
Nickens Margt M (Mrs J W) cash Ill Brokerage Co r 706 E Oak ♧315
Nicholas Glen S (Georgia) 2 Ⓗ emp Old Ben Coal Co h 513 E Charles
Nicholas Ida E student r 513 E Charles
Nicholas Ray student r 513 E Charles
Nicholoff Jos (Albina) 2 emp Old Ben Coal Corp h 2104 E Main
Nicholoff Pauline r 2104 E Main
Nichols Asbury A (Sophia) 1 Ⓗ trkr h 1303 W Oak ♧661G
Nichols Edith student r 1105 E Oak
Nichols Elmyra student r 1303 W Oak ♧661G
Nichols Emerson D (Ruth) 4 Ⓗ trkr 603 N Franklin h same ♧79
Nichols Geo emp Berthas Lunch Rm h 402 N Douglas
Nichols Harold r 1105 E Oak
Nichols Oscar (Bertha) Ⓗ emp Old Ben Coal Co h 1105 E Oak
Nichols Oscar Jr student r 1105 E Oak
Nichols Willis W embalmer Union Funeral Home r 1303 W Oak ♧661G
Nicholson Dempsey (Ada) 1 emp Peabody Coal Co h 203 E Lindell
Nicholson Edw C (Stella) 1 emp Peabody Coal Co h 1004 E Oak
Nicholson Gwinevere r 602 S Locust
Nicholson Nora (wid Ervin) Ⓗ h 308 E Lindell
Nicholson Roy Ⓗ emp Old Ben Coal Corp h 602 S Locust
Nicholson Trevor r 602 S Locust
Nicholvich Adolph (Venada) 1 emp Old Ben Coal Co h 1203 E Elm
Niedzielski Jos Ⓗ emp C W & F Coal Co h 703 S Logan
Niel Eug L clk Midwest Dairy Products Co r 209 W Elm B♧306
Niermann Fred W (Barbee) pastor St Pauls Lutheran Cch h 1210 E Main
Nipper Geo G (Mary) asst fire chief h 608 E 5th ♧485R
Nipper Harold wtr Shemwell Barbecue Stand r 608 E 5th ♧485R
Nipper Rubylea wtrs Busy Bee Cafe r 608 E 5th ♧485R

Nisudi Joe (Anna) Ⓗ WPA h 406 N Adams
Nolan Mary (wid Louis) h 909 S Jackson
Nolen Anna M Mrs 1 Ⓗ tchr Edwards Sch h 805 W Worden
Nolen Chas A student r 805 W Worden
Nolen Dora (wid Jos) Ⓗ h 104 W St Louis
Nolen Dovie r 104 W St Louis
Nolen Eug C CCC camp r 1907 E Stella
Nolen Everett WPA r 302 E Cleveland
Nolen John (Maude) 2 Ⓗ emp Union Funeral Home h 801 W St Louis B△161
Nolen Maude (wid S H) 2 Ⓗ h 1907 E Stella
Nolen Max (Eva) 1 wtr Barretts Food Shop h 2301(r) E Elm B△279W
Nolen Millage C USA r 805 W Worden
Nolen Milage C (Bertha) 2 clk P O h RD 1
Nolen Minervia (wid J W) Ⓗ h 104 W 6th
Nolen Orville B (Ethel) 4 emp C W & F Coal Co h 206 N Parkhill
Nolen Saml (Daisy) 1 emp C W & F Coal Co h 308 W Poplar
Nonacoisi Rena student r 902 E Summers
Nonacorsi Umberto Ⓗ WPA h 902 E Summers
Nooner Chloe Mrs Ⓗ tchr Joiner Sch h 406 N Taft △391G
Nooner Winifred tchr Frankfort Community High Sch r 406 N Taft △391G
Norbet Frank (Della) Ⓗ gro 902 E Lindell h 901 E Lindell △487W
Norbet Paul student r 901 E Lindell △487W
Norbet Walter (Eliz) 2 Ⓗ emp C W & F Coal Co h 511 N Madison
Nordell Charlotte R r 209 W 6th
Nordell Chas H (Amy) 1 emp C W & F Coal Co h 209 W 6th
Nork Vivian maid 410 W Oak r 610 N Orchard B△235B
Norman Clyde E (Fannie) emp Everett Norman Feed Produce h 604 N Ida B△70
Norman Everett (Adell) feed & produce 115-17 S Anna △70 h RD 2
Norovich Geo (Stella) emp Table Pride Bakery h 107 W Poplar
Norovich Steve (Sophia) 1 Ⓗ (Table Pride Bakery) h 107 W Poplar
Northern Baptist Church F L Strobel pastor 1502 E Oak
Norusis John (Constance) 2 Ⓗ mach C W & F Coal Co h 503 E Lindell
Norvich Jas emp Peabody Coal Co r 605 N Madison
Novak Edw atndt Novaks Phillips 66 Serv Sta r 1110 N Douglas B△531
Novak Geo student r 1208 E Clark
Novak John (Anna) Ⓗ (Square Deal Tavern) (Novak Phillips 66 Serv Sta) h 1110 N Douglas △531
Novak John W (Jennie) 1 emp C W & F Coal Co h 715 N Gardner
Novak Phillips 66 Service Station (John Novak) 1110 N Douglas B△531
Novick Alex (Rose) Ⓗ WPA h 107 W 6th
Novick Vera sten J E Carr atty r 107 W 6th B△82
Novick Rose r 107 W 6th
Novick Wm student r 107 W 6th
Novinsky Alex farmer r 301 E 4th
Novinsky Pete (Patra) Ⓗ h 301 E 4th
Novinsky Steven student r 301 E 4th
Nurses Home West Frankfort Union Hospital r 507 W St Louis △320
Nu-Way Tavern (Louis Stanislawski) 505 S Logan
Oakes John (Pearl) 1 Ⓗ emp C W & F Coal Co h 621 W 8th
Obermark Hal (Ida M) 1 linemn Central Ill Pub Serv Co h 105½ E Main △491B
Obrist Lula (wid Geo) Ⓗ h 603 E 8th
Odle Burton (Justena) 1 emp Old Ben Coal Corp h 1406 E Poplar
Odle Carl (Louise) 2 Ⓗ emp C W & F Coal Co h 303 N Benton Rd
Odle Chas C (Edith E) 3 emp Radiant Fuel Co h 109 N Cherry
Odle Clare I r 100 N Odle △512R
Odle Clement (Mae) 5 WPA h 1907 E Lindell
Odle Eliz L r 100 N Odle △512R
Odle Juanita r 307 N Benton Rd
Odle Marion C (Maude) Ⓗ emp Old Ben Coal Corp h 100 N Odle △512R
Odle Marion F (Lena) 1 Ⓗ emp C W & F Coal Co h 1916 E Clark
Odle Nancy N (wid John) h 1401 E Main
Odle Omer (Anna) 1 WPA h 1903 E Cleveland
Odle Roy (Alma) 2 Ⓗ emp Old Ben Coal Corp h 307 N Benton Rd
Odle Roy (Esma) Ⓗ barber 1709 E Main h 109 N Dorris
Odle Vivian maid West Frankfort Union Hosp r 307 N Walnut B△350
Odum Bessie (wid Elvis) 1 Ⓗ h 606 S Mulberry
Odum Clarence L (Odum R & Sons) student r 219 N Emma △694

Odum Ervin E (Neva) (Odum & Son Contr) h 304 N Emma
ODUM R & SONS (R Odum) Concrete Products 101 E Lindell ♁694
ODUM RANNIE (Katie) 3 Ⓗ (R Odum & Sons) h 219 N Emma B♁694
Odum Rannie Jr student r 219 N Emma ♁694
Odum Wm M (Etta) 6 WPA h 1506 E Garland
Ogdon Powell E (Mabel L) 5 emp C W & F Coal Co h 614 N Washington Blvd
Ogilvie Bart T (Edith) 1 Ⓗ h 1106 E Poplar ♁291
Ogelsby Mae WPA r 1209 E St Louis
Oglsby Pauline NYA r 1209 E Poplar
Ognanovich Stoiko (Jovanke) emp Sanitary Steam Bakery Co h 416½ E Main
Ohio Oil Co Bulk Plant T J Dinn mgr ss 9th & C & E I RR whse 100 E Elm
Old Ben Coal Corp compensation & surgeons ofc Gordon Campbell claim adjuster 337½ E Main ♁535
Old Ben Coal Corporation Mine No 8 R L Adams supt end S Logan ♁901-902
Oleskewicz Chester r 501 N Washington Blvd
Oleskewicz Jos (Josephine) Ⓗ WPA h 501 N Washington Blvd
Oleskewicz Jos Jr r 501 N Washington Blvd
Oliver Fred (Eliz) 2 WPA h 707 E 8th
Oliver Homer (Vera) 3 emp C W & F Coal Co h 601 N Parkhill
Oliver Jas M (Stella J) Ⓗ trkr 507 E 8th h same ♁193W
Oliver Roy (Virginia) 1 trkr h 711 E 8th
Oliver Vera (Mrs Homer) clk Hales Wallpaper Paint & Gro Store r 601 N Parkhill
OLIVETTI LEROY (Mildred) 2 Ⓗ (West Frankfort Mattress Co) h 507 S Taft ♁195
Olivetti Mary (wid Pete) Ⓗ h 507 S Taft ♁195
Oller Loren A emp C W & F Coal Co r 717 N Illinois
Ollis Ira (Emily) Ⓗ h 203 S Joiner
Ollis Owen (Agnes) 1 h 821 W Lindell
O'Neil Dimple L r 211 N Washington Blvd
O'Neil Edwin B student r 211 N Washington Blvd
O'Neil Ray T (Bertha A) 2 emp C W & F Coal Co h 211 N Washington Blvd
Opdyke Bessie Mrs h 212 N Jackson
Opdyke Jack student r 212 N Jackson
Orlowski Matt tavern 614 S Monroe emp Sawicki Clover Farm Store h 612 same ♁670W
Orlowski Zig clk Victor Sawicki Gro r 612 S Main
O'Rourke John Ⓗ emp C W & F Coal Co h 303 W Lindell ♁155
O'Rourke Peter (Anna) 2 slsmn h 303 W Lindell ♁155
Osborne Irene (wid Oren) 1 WPA h 506 W 8th
Ostar Odolph (Anna) Ⓗ WPA h 714 W 8th
OSTEEN DELLA MRS Ⓗ (Fur Craft Serv) h 606 W St Louis
Osterhout Bert dr West Frankfort Mercantile Co r 206 W Poplar B♁191
Otey Geo G (Lelle S) (Palmer Insurance Agcy) res 520 S 14th Herrin Ill B♁363
Otterson A John (Essie E) Ⓗ h 309 N Gardner
Otterson Cora (wid John) 1 Ⓗ h 1210 W St Louis
Otterson Glen (Ruth) PWA h 1210 W St Louis
Otterson Neal shine boy Champion Shoe Shop r 1210 W St Louis
Overbey Harry K (Mary L) 1 clk A & P Store h 9 Hindman Apts
Ovrick Frank (Leona) 2 Ⓗ (West Frankfort Packing Co) (Lindell Cash Mkt) h 210 E Forest ♁372
Ovrick Jacob (Wanda) WPA h 704 S Douglas
Ovrick Leona (Mrs Frank) bkpr W Frankfort Pkg Co r 210 E Forest B♁372
Ozee Lois M student r 506 S Maple
Ozee Louie "Bud" dr Union Cab Co r 506 S Maple
Pack Frank emp C W & F Coal Co h 608 S Taft
Pack Roy emp C W & F Coal Co r 608 S Taft
Pagani Lily Ⓗ (Clover Farm Store) h 709 W Main B♁233
Page Andrew (Lena) 4 Ⓗ garage 208 N McClelland ♁460 h 309 S Rains
Page Beulah maid 103 W St Louis B♁94W
Page Oscar R (Thelma) Ⓗ carrier P O h 205 E St Louis ♁203G
Palmer Barbara student r 1201 E Poplar ♁103R
Palmer Eleanor tchr Lincoln Sch r 803 E Poplar ♁308
Palmer Etta (wid Edw) 2 Ⓗ h 402 W Main ♁447R
PALMER IVAN A (Helen) 2 State Representative (Palmer Ins Agcy) (Recreation Center) h 1201 E Poplar ♁103R
Palmer Insurance Agency (Geo G Otey I A Palmer & C J Turner) genl ins 122½ E Main ♁363
Palmer Marcia student r 1201 E Poplar ♁103R

Palmer Maxine r 402 W Main ♧447R
Palmer Pearl emp C W & F Coal Co r 309 W Oak ♧159W
Palmer Thos M (Jessie) 1 dr Frank Russell Trans h 304 E Clark
Palmer Wanda Mrs NYA h 110 W 7th
Palic Andrew r 211 E Manilla
Palic John (Mary) Ⓗ emp Old Ben Coal Co h 211 E Manilla
Palic John Jr (Emma) 6 Ⓗ emp Old Ben Coal Corp h 607 S Emma
Palic Wm r 211 E Manilla
Panek Peter (Nellie) Ⓗ h 402 E 6th
Panteles Emanuel (Liberty Shoe Shop) h same
Pappas John S (Columbia Candy Co) r 118½ E Main B♧228
Pappas Steve G (Mae) (Columbia Candy Co) h RD 37 B♧228
Paragnick Edw (Sarah) Ⓗ h 208 N Ida
Parick Saml (Antoinette) h 601 N Emma
Parker Lloyd L (Lela) Ⓗ foremn West Frankfort Ice Co h 309 W Elm
Parker Sovelia (wid S R) Ⓗ h 205 S Douglas
Parker Wm (Janet) h 408 S Douglas
Parkhill Roy R (Goldie) 1 mgr Socony Vacuum Oil Co bulk plant h 604 E St Louis ♧649B
Parkhill Ury A (Dora) 2 slsmn Josephs h 1219 E Oak ♧493R
Parkhill Zola R student r 604 E St Louis ♧649B
Parkhurst Chas M (Eliz) h 1207 E Oak
Parkhurt Bernadine student r 1411 E Clark
Parkhurt Ebert emp B F J Furn Co r 1411 E Clark
Parkhurt Edw V (Ada) 1 Ⓗ WPA h 1411 E Clark
Parkhurt Jean r 1411 E Clark
Parks Burford r 1805 E Garland
Parks Etta prac nurse West Frankfort Union Hosp r 507 W St Louis ♧320
Parks Jas opr State Theater res Christopher Ill
Parks Lola F r 1805 E Garland
Parks Loren (Lula) 5 Ⓗ emp Old Ben Coal Co h 1805 E Garland
Parrigin Geo emp Cen Ill Pub Serv Co r 315 N Horn ♧219
Parrigin Sylvester student r 315 N Horn ♧219
Parrigin Zolla T (Ada) Ⓗ emp Cen Ill Pub Serv Co h 315 N Horn ♧219
Parrish Eliz prac nurse West Frankfort Union Hosp r 507 W St Louis ♧320
Parritt Claude r N Horrell
Parritt Henry R (Janie) 1 h N Horrell
Partain Idell bkpr E R Brown Furniture Co r 310 E St Louis ♧671R
Partain Jas R (Anna) h 310 E St Louis ♧671R
Parsons Chas A (Virginia) 2 supt Sou Ill Coal Co h 305 N Anna ♧288
Parsons Geo H (Dora) Ⓗ emp C W & F Coal Co h 213 W Poplar
Parsons Jas C (Nell O) Ⓗ emp Old Ben Coal Co h 901 W Main
Parsons Nell (Mrs J C) sec Royal Neighbors of Am r 901 W Main
Paschedag Theo (Loretta) 1 tchr Frankfort Community High Sch h 407 W St Louis ♧474
Pasley Shelby r 111 W Poplar
Pasquino Elda r 516 W Stotlar
Pasquino Frank (Benedetta) 1 WPA h 516 W Stotlar
Pasquino Jos r 516 W Stotlar
Pasquino Martin r 516 W Stotlar
Pasquino Pio r 516 W Stotlar
Passini Jos (Mary) Ⓗ h 505 N Jackson
Patchett Pearl Mrs 1 Ⓗ WPA h 1110 E Lindell
Patcie Edw (Caroline) WPA h 508 N Washington Blvd
Paternel Frank (Irene) 1 WPA h 612 S Locust
Patkes Johnnie emp Sweet Gro r 304 E 4th
Patkes Mary (wid Mike) Ⓗ h 304 E 4th
Patkes Mike emp Sweet Gro r 304 E 4th
Pattarozzi Aug (Lena) 2 WPA h 502 E 4th ♧607
Pattarozzi Frank (Dolores) 1 Ⓗ emp Old Ben Coal Co h 406 E Lindell
Patterozzi Caesar (Mattie) Ⓗ WPA h 1202 E Clark
Patterozzi Danti student r 1202 E Clark
Patterson Andrew student r 505 S Maple
Patterson Andrew A (Isabella) 1 Ⓗ h 413 N Douglas
Patterson Duncan (Agnes) 1 emp C W & F Coal Co h 505 S Maple
Patterson Horton C (Cleora) 1 Ⓗ ofc mgr Water Utility h 209 W 5th B♧583
Patton Archie D (Mabel) 3 Ⓗ emp C W & FCoal Co h 407 N Horn

Patton Carl W student r 407 N Horn
Patton Geraldine r 1916 E Elm
Patton Glenn O (Evelyn) emp C W & F Coal Co h 212(r) N Douglas
Patton Goebel (Eileen) 1 prin Lincoln Sch h 205 N Monroe B△267R
Patton J O student r 1916 E Elm
Patton Jas U (Opal) 1 emp Sawicki Clover Farm Store h 1412 E Elm B△508
Patton Omer W (Mattie) supt WPA h 1916 E Elm
Patton Roy (Irene) Ⓗ emp City h 1805 E Elm
Patton Roy E asst mgr Pyramid Serv Co r 1805 E Elm B△50
Paukstis Tony (Stella) emp C W & F Coal Co h 401 E 5th
Paul Chas A r 1005 E Elm
Paul Earl N (Blanche) Ⓗ emp Bell-Zoller Coal Co h 1005 E Elm
Paul Nicholas M (Eloise) 2 Ⓗ emp Old Ben Coal Co h 506 W St Louis
Paulard Ernest r 201 E 4th
Paulitsch Jos (Caroline) 1 Ⓗ WPA h 803 W Midway
Paulk Embree slsmn Carps r 303 N Ida
Paulk Jas (Mabel) 2 dr Home Cab Co h 303 N Ida
Paulk John C (Gertie) pastor Ch of God Benton Ill h 303 N Ida
Pauloski Jos emp C W & F Coal Co r 213 S Douglas
Pauls Benj J (Rosetta) Ⓗ emp Sou Ill Coal Co h 208 W 5th
Pauls Bennett (Ruth V) Ⓗ emp Peabody Coal Co h 718 N Gardner
Pauls Frank student r 815 W Worden
Pauls Henry (Mary B) 1 Ⓗ h 815 W Worden
Pavelich Eva student r 707 N Palmer
Pavelich Frances student r 707 N Palmer
Pavelich Michl (Frances) 2 Ⓗ WPA h 707 N Palmer
Payne Clara (wid Jas) h 10 Downen Apts
Payne Ezra T (Mae) Ⓗ carp h 808 E Garland
Payne Roscoe (Eleanor) 1 h 808 E Garland
Peacock Chris (Cath) Ⓗ emp Old Ben Coal Corp h 312 N Parkhill
Peacock Helen (Mrs Perry) clk Old Ben Coal Corp r RD B△91
Peak Avaril (Mrs Vernon) asst clk City Hall r 316 S Emma △409B
Peak Randolph (Nellie) 1 emp Radiant Fuel Corp h 1410 E Poplar
Peak Vernon W (Avarie) 1 Ⓗ (Vernon Peak Orchestra) h 316 S Emma △409B
Pearce Bros (E R & Q A Pearce) used furn 1113 E Main △91
Pearce Bros Garage (E R & Q A Pearce) 1111 E Main
Pearce Elijah R Ⓗ (Pearce Bros) h 319 E Elm △38
Pearce Gus M (Gertie) 1 Ⓗ bd mbr West Frankfort Union Hosp emp Sou Ill Coal Co h 407 S Skelton
Pearce Jarvis H (Gertrude) reprmn Pearce Bros h 307 E Lindell
Pearce John S student r 307 E Lindell
Pearce Meta (wid Walter) 3 h 902(r) N Douglas
Pearce Quincy A (Pearce Bros) h 319 E Elm △38
Pearce Tullie C (Beulah) 3 h 708 N Parkhill
Pearce Wm M r 307 E Lindell
Pearson Jos r 1206 E Clark △342G
Pearson Joshua (Eliza) Ⓗ v-pres Trades & Labor Council h 1507 E Cleveland △15B
Pearson Thos (Maude) 1 Ⓗ emp Old Ben Coal Co h 1206 E Clark △342G
Pearson Thos Jr emp Joshua Pearson r 1507 E Cleveland △15B
Peavler Carry D (Vinnie) h 907 E Main
Peavler Olin L (Hazel) 4 Ⓗ emp Peabody Coal Co h 1405 E Elm △423W
Pebles Gus (Mary) 2 meat ctr Kuykendalls Gro h 1007 E Clark B△400
Peck Louis E (Eliz) Ⓗ emp Old Ben Coal Corp h 1212 E Poplar △595W
Peek Bird M (Ina) 1 Ⓗ bd mbr Board of Education Dist 68 agt Ill Central Frt ofc h 902 E St Louis △449W
Peek Ella D r 606 E 5th
Peek Estelle maid West Frankfort Union Hosp r 606 E 5th B△350
Peek Herman G (Stella M) (Peeks Standard Serv Sta) h 204 N McClelland B△365
Peek Mary Mrs 3 h 606 E 5th
Peek Maude (wid R R) 2 Ⓗ h 606 S Day
Peek Wm student r 902 E St Louis △449W
Peeks Standard Service Station (H G Peek) 511 E Main △365
Peeler Paul (Audrey) 1 emp C & E I RR h 703 W Stotlar
Peffer Jas (Bessie) 2 emp Old Ben Coal Corp h 409 W Main
Peffer Kenneth T student r 409 W Main
Pelker John (Mary) h 510 N Horn
Pendell Curtis r 610 N Horn

Pendell Rosena r 610 N Horn
Penman Helen M (wid M P) 2 h 410 N Lincoln
Penman Jos r 410 N Lincoln
Penman Myers r 410 N Lincoln
Penman Thos student r 410 N Lincoln
Penovich Mary (wid Matt) 2 Ⓗ h 717 W 8th
Perak Mike r 515 W 9th
Pergar Delcie (wid Frank) 1 Ⓗ h 719 S Logan
Peri Chas (Emma) Ⓗ emp Old Ben Coal Co h 601 E 4th
Perkins Hiram W emp Old Ben Coal Corp r 1503 E Main △239G
Perkins Robt L r 1503 E Main △239G
Perkins Vick W (Bobbie) 1 emp Old Ben Coal Corp h 1503 E Main △239G
Perko Andrew (Nina) 3 Ⓗ emp Old Ben Coal Corp h 1906 E Garland
Perolio Dominic (Minnie) 1 Ⓗ emp Old Ben Coal Co h West Rd (TB)
Perolio Virginia student r West Rd (TB)
Perrine Geo r 302 E 5th
Perrine Geo A r 614 N Emma
Perrine John D (Martha) pay roll clk Peabody Coal Co h 1403 E Elm
Perrine Lloyd h 302 E 5th
Perry John (Ida) 2 h 608 N Washington Blvd
Perry Lawrence emp C W & F Coal Co r 608 N Washington Blvd
Perry Lee (Ruby) 1 Ⓗ emp C B & Q RR h 502 S Mulberry
Perry Milton R emp C W & F Coal Co r 605 S Logan
Perry Thos W (Brittann) 2 emp C W & F Coal Co h 605 S Logan
Perry Virgil W r 608 N Washington Blvd
Persarski F Ben (Mary) Ⓗ WPA h 908 S Jackson
Persarski Paul r 908 S Jackson
Persarski Regina r 908 S Jackson
Pertuset Chas (Rosie) Ⓗ emp Old Ben Coal Co h 1208 E Clark
Pesula Rose (wid Frank) 1 Ⓗ h 704 S Logan
Petcoff Pete (Mattie) Ⓗ emp Old Ben Coal Corp h 1703 E Elm
Peters Louise sten Frankfort Twp Relief ofc r 1606 E Elm
Peters Mary E (wid J O) aprons 105 W Main h 1606 E Elm
Peters Mary J (Mrs Walter) tchr Central Sch r 1202 E Cleveland
Peters Walter (Mary J) 1 Ⓗ emp Old Ben Coal Co h 1202 E Cleveland
Peters Wanda r 1909 E Oak
Peters Wilford A (Elsie) 3 Ⓗ emp Old Ben Coal Corp h 1909 E Oak
Peter Wilma r 1909 E Oak
Peterson Billie D student r 611 N Adams
Peterson Helen (Mrs Thos) (Aces High Tavern) r 111 W Main △7W
Peterson Henry (Minnie) emp Sou Ill Coal Co h 509 S Adams
Peterson J T (Marie) 1 Ⓗ emp Sou Ill Coal Co h 608 S Jackson
Peterson Lee emp Old Ben Coal Corp r 608 S Jackson
Peterson Paul (Pauline) Ⓗ emp C W & F Coal Co h 501 W St Louis
Peterson Robt r 802 S McClelland
Peterson Thos (Fleta) Ⓗ emp C B & Q RR h 802 S McClelland
Peterson Thos (Helen) 1 emp Old Ben Coal Corp h 111 W Main △7W
Petkas John clk Cash Mkt r 506 N Jackson △393W
Petkas Michl J (Allene) clk Cash Mkt h 109½ W Main B△183
Petrasik Geo r 1201 E Elm
Petrasik John (Susanna) Ⓗ emp C W & F Coal Co h 1201 E Elm
Petrasik Martin r 1201 E Elm
Petrasik Violet student r 1201 E Elm
Petrick Louis emp C W & F Coal Co h 910 S Jackson
Petruna Geo (Anna) Ⓗ h 1009 E 5th
Pettiford Lewis F (Daisy) Ⓗ emp C & E I RR h 111 W 6th △392W
Peyronet Helen Mrs 1 WPA h 701 S Monroe
Pharis Edw B (Julia) 1 Ⓗ (Home Cab Co) notary public 110 S Emma h 203 E Oak B△42
Pharis Julia (Mrs E B) tel opr Home Cab Co r 203 E Oak B△42
Pharis Wm E (Lula) Ⓗ (Pharis-Williams Finance Co) h 307 E Oak △151W
Pharis-Williams Finance Co (W E Pharis & Jewell Williams) 115 E Main △429
Phelps Wm H (Nora) 1 Ⓗ emp C W & F Coal Co h 501 W Oak
Phillipart Vivian Mrs 3 wtrs W Frankfort Union Hospital r 307 N Benton Rd
Phillips Alma (wid W E) h 1403 E Main △595R
Phillips Bert (Lona) jan 1st Methodist Ch h 104 N Douglas
Phillips Edgar C (Helen) Ⓗ h 1403 E Main △595R

Phillips Helen (Mrs E C) sten Pharis-Williams Finance Co r 1403 E Main ♧595R
Phillips 66 Petroleum Co bulk plant Louis Cowsert mgr 300 S Van Buren
Pickens Thos F (Lois) 5 h 1907 E Elm
Pickett Avon (Dorothy) dr Boner Bros Transfer Co h 1102(r) E Main
Pickett Lee (Clara) WPA h 804 E 5th
Pickett Oliver D (Anna M) dr Boner Bros Trans Co h 408 E Poplar ♧683R
Pickett Ose (Lillian) Ⓗ emp Bell-Zoller Coal Co h 1403 E Oak
Pickles Chas S (Dorothy) 1 h 1614 E St Louis
Pike Lloyd L meter reader Central Ill Pub Serv Co h 320 E Main ♧83
Pike Retta (wid Riley) h 201 N Jefferson
Pikey Homer student r 1310 E 8th
Pikey L Gus (Rosa) 1 emp Peabody Coal Co h 1310 E 8th
Pikey Russel student r 1310 E 8th
Pinkham Carl r 305 N Cherry
Pinkham Kermitt student r 305 N Cherry
Pinkham Wm R (Floey O D) 3 h 218 N Illinois
Pinkney Edw emp Peabody Coal Co r 501 E Elm ♧96W
Pinkston Geneva r 611 S Jackson
Pinkston Marion NYA r 611 S Jackson
Pinkston Nettie (wid T J) Ⓗ h 107 N Cherry
Pinkston Thos M Ⓗ WPA h 611 S Jackson
Pippia Bernard (Mary A) 2 emp Sou Ill Coal Co h 703 N Hughes
Piribeck Geo (Susie) Ⓗ emp Sou Ill Coal Co h 601 S Lincoln
Pirka Jos (Ada) 1 opr Strand Theater res Zeigler Ill
Pitchford Chas E (Lula) Ⓗ gas serv sta 221 W Main ♧170B (Pitchford Oil Co) h 215 N Logan ♧548W
Pitchford Oil Company (C E Pitchford) 239 W Main ♧170B
Pitchford Robt C atndt Pitchford Oil Co r 215 N Logan ♧548W
Pitchford Sarah (wid J D) Ⓗ h 508 W Poplar ♧425G
Pittman Chas A (Sarah E) 1 Ⓗ emp Old Ben Coal Corp h 501 S Van Buren ♧428W
Pittman Charlie (Dorthea) 1 carrier P O h RD 2 ♧9F4
Pittman Clyde (Beulah) 1 Ⓗ electn C W & F Coal Co h 1003 E Garland ♧186G
Pittman Fred (Elanor) atndt Van Treases Phillips 66 Serv Sta h 1104 E Clark B♧68
Pittman Gwendolyn (Mrs Raymond) instr Summers Sch of Beauty Culture h 802 E Oak ♧373
Pittman Raymond (Gwendolyn) 1 emp C W & F Coal Co h 802 E Oak ♧373
Pizykopansky Lizzette (wid Henry) 2 h 304 N Washington Blvd
Plagger Chas (Ora) h West Rd (TB)
Plantic Jas (Erma) 2 Ⓗ emp Old Ben Coal Corp h 1408 E Poplar
Plasters Ernest r 1308 E 6th
Plasters Jesse r 1308 E 6th
Plasters Lillie r 1308 E 6th
Plasters Mildred student r 1308 E 6th
Plasters Orval (Lula) 1 Ⓗ emp Old Ben Coal Corp h 1308 E 6th
Platt Wm M (Mandy) Ⓗ h 101 E Elm
Plumbers Local Union No 551 C L Wielt sec meets every 3rd Wed 131½-133½ W Main
Plumlee Dorothy opr Midway Beauty Shop r 1413 E Clark ♧440W
Plumlee Orval G (Mary) 3 Ⓗ (Plumlee & Plumlee) h 1303 E Elm B♧472
Plumlee Stephen L (Dora) Ⓗ (Plumlee & Plumlee) h 1413 E Clark ♧440W
Plumlee Tresa slswn Sam Bourd r 1303 E Elm
Plumlee & Plumlee (S L & O G Plumlee) gro 1201 E Main ♧472
Podbelski Sophia r 605 N Washington Blvd
Podbelski Suzanne (wid Wm) Ⓗ h 605 N Washington Blvd
Podbelski Theo r 605 N Washington Blvd
Podbevsik Frances (wid John) Ⓗ h 717 N Washington Blvd
Podbevsik Frank (Ruth) 1 h 717 N Washington Blvd
Podnar John (Louise) emp Peabody Coal Co h 304 E Manilla
Podnar Jos (Maggie) Ⓗ emp Old Ben Coal Corp h 516 S Emma
Podnar Tony r 516 S Emma
Polchuske Frank (Anna) Ⓗ emp Old Ben Coal Corp h 106 E 4th
Polchuske Raymond emp C W & F Coal Co r 106 E 4th
Pollack Bess clk Pollack Bros r 105 E Clark ♧538
Pollack Brothers Junk (Chas & Harry Pollack) 100-06 E Clark ♧538 wrecking yd 308 S Short
Pollack Chas Ⓗ (Pollack Bros Junk Dlrs) h 105 E Clark ♧538
Pollack Ernest atndt Harris Garage h 111½ N Emma B♧432
Pollack Harry (Joan) (Pollack Bros) res Herrin Ill

Pollacks Wrecking Yard No 2 (Chas Pollack) 1112 N Douglas ♁298
Pollock Benj L (Mildred) 2 emp C W & F Coal Co h 214 W Poplar ♁237R
Pollock Jane (wid Geo) Ⓗ h 214 W Poplar ♁237R
Pollock Russell (Louise) 1 slsmn Coalfield Co h N Horrell ♁657R
Pongonis Joe (Eliz) 1 h 303 E 6th
Pongonis Jos (Marcella) Ⓗ emp C W & F Coal Co h 303 E 6th
Pongonis Thos (Anna) 2 Ⓗ WPA h 508 E 5th
Ponzie Edw Ⓗ emp C W & F Coal Co h 405 E Lindell
Pool Allie W (Lillie) Ⓗ jan Edwards ch h 602 W Main
Pool Lola r 602 W Main
Pool Wanda r 602 W Main
Poole Earl emp Walking Delegate Clks Union r 606 E St Louis ♁404W
Poole Edgar (Nora) h 606 St Louis ♁404W
Poole Eula M slswn Am Brokerage Co r 606 E St Louis ♁404W
Poole Lucy prac nurse West Frankfort Union Hosp r 507 W St Louis ♁320
Poole Margt emp F W Woolworth r 606 E St Louis ♁404W
Poole Pava Mrs 4 h 1411 E Clark
Poole Russell ptr Daily Am r 606 E St Louis ♁404W
Poole Vernon (Lucile) trkr h 407 N Anna
Popilchak Mike student r 2302 E Clark
Poplichak Nick (Tessie) Ⓗ WPA h 2302 E Clark
Poritt Robt (Rae) h 1705 E Elm
Poritt Thos Ⓗ h 1705 E Elm
Posey Otto D 1 Ⓗ emp Old Ben Coal Co h 714 E Oak ♁559G
Post Office (See U S Post Office)
Potts Lucy (wid Geo) Ⓗ h 203 S Horn
Poulson Arth emp C W & F Coal Co r Commercial Hotel ♁249
POWELL EDWARD R (Leora) Ⓗ comnr Pub Health & Safety h 209 S Adams ♁359W
Powell Eug student r 209 S Adams ♁359W
Pracyk Florence student r 1309 E Main
Pracyk John A (Augusta) 1 Ⓗ emp C W & F Coal Co h 1309 E Main
Prandine Italine student r 508 E 4th
Prandine Peter (Stella) 1 Ⓗ h 508 E 4th
Prater Fern wtrs Busy Bee Cafe r 122½ E Main
Prater Stella (Mrs Walter) (Busy Bee Cafe) r 122½ E Main
Prater Walter (Stella) h 122½ E Main
Preach Cleaning Company (Fred Craul) 307 E Main ♁84
Presley Chas O (Pearl) 2 emp Peabody Coal Co h 216 W 5th ♁413G
Presley Manley D (Viola) Ⓗ (B F J Furn Co Herrin Ill) h 712 E 4th ♁577W
Press Alf J v-pres Reed Drug Co res Ottawa Ill
Presswood Gladys (wid Geo) 2 Ⓗ maid Mrs East h 706 E Garland
Price Albert (Ethel M) 2 Ⓗ trkr h 406 N Gardner
Price Clifford emp Old Ben Coal Co r 701 E Garland
Price David H (Ruth M) 2 WPA h 509 N Horn ♁391R
Price Durwood (Katie) 1 h 706 W 5th
Price Eug r 701 E Garland
Price Frank (Irene) 3 Ⓗ emp Peabody Coal Co h 805 E Clark
Price Geo r 406 N Gardner
Price Hubert T (Fay) emp Old Ben Coal Co h 1304 E Lindell
Price John (Lucile) trkr h 401 N Horn
Price Jesse A (Lena) 1 emp Old Ben Coal Corp h 504 N Van Buren
Price Jos R (Katie) 4 emp Old Ben Coal Corp h 701 E Garland
Price Kenneth dr R Odum & Sons res Galatia RD 1 ♁B694
Price Lucille maid 406 E Clark r 401 N Horn B♁388W
Price Lumber emp Henderson Pool Rm h 111½ N Emma
Price Luther atndt Elarns Phillips 66 Serv Sta r 406 N Gardner
Price Morris (Mary E) emp Old Ben Coal Corp h 414 N Horn
Price Sarah slswn Singer Sewing Mach Co r 406 N Gardner B♁582R
Prine Ollie Mrs h 209 S Sunny Slope
Pritchard Louis r 1511 E Dewey
Pritchard Ruby wtrs Beulah's Cafe r 1511 E Dewey
Pritchard Walter (Hattie) 1 Ⓗ WPA h 1511 E Dewey
Pritchett Benj W emp Sou Ill Coal Co r 714 N Washington Blvd
Pritchett Geo (Margt E) 6 emp Sou Ill Coal Co h 714 N Washington Blvd
Pritchett John Ⓗ h 908 N Douglas
Pritchett Melton L r 714 N Washington Blvd

Pritchett R Clyde emp Sou Ill Coal Co r 714 N Washington Blvd
Pritchett Saml (Martha) WPA h 1510 E 5th
Pritchett Vern G emp Sou Ill Coal Co r 714 N Washington Blvd
Prock John W (Lucille) 1 Ⓗ gro 1202 E Oak h 1211 E Oak
Prock John Jr student r 1211 E Oak
Prock Julia (wid Andy) Ⓗ h 1204 E Oak
Prusaczik Chas dr W Frankfort Packing Co r 509 N Illinois
Prusaczik Chester emp W Frankfort Pkg Co r 509 Illinois B△372
Prusaczik Cony (Mary) 1 Ⓗ WPA h 509 N Illinois
Prusaczik Cony Jr r 509 N Illinois
Prusaczik Jennie student r 509 N Illinois
Prusarzik Wm student r 509 N Illinois
Pry Sebert emp C W & F Coal Co r 802 W Poplar △326R
Prye Ernest E (Della) Ⓗ emp C W & F Coal Co h 202 N Taft
Prye Raymond emp C W & F Coal Co r 202 N Taft
PUBLIC SCHOOLS C A Waller supt
Central School H L Atwood prin 209 E Poplar △426
Edwards School E F Bozarth prin 700 W Main △109
Franklin School Wm Bolen prin 700 E St Louis △117W
Joiner School J M Webb prin 1201 W St Louis △150W
Lincoln School Goebel Patton prin 1300-12 E Elm △267R
Logan School C U Hancock prin 2001 E St Louis △245R
Pugh Loren (Grace) 2 Ⓗ emp Old Ben Coal Corp h 312 N Horrell
Pugh Virgil baker West Frankfort Bakery r 312 N Harrell △B396
Pullen Chas H (Leora) 1 Ⓗ emp C W & F Coal Co h 306 W Poplar △605
Pulley Eug H r 802 E Summers
Pulley Glen dr Central Cab Co r 501 S Russell △B303
Pulley Henry C (Ethel) 2 Ⓗ WPA h 205 N Ida
Pulley L Quay dr Orient School Bus r 501 S Russell
Pulley Margt (wid W A) Ⓗ h 501 S Russell
Pulley Myrtle (wid A J) 1 Ⓗ h 802 E Summers
Pulos John emp C W & F Coal Co r 509 W Jones
Purcell Dorris student r 1006 E Oak △240W
Purcell Glenn N (Faye) 2 Ⓗ adv mgr Daily Am h 408 W St Louis △220G
Purcell Le Dora J student r 1006 E Oak △240W
Purcell W Henson (Lona) 1 Ⓗ bus mgr Daily Am h 1006 E Oak △240W
Purcell Wm Jr student r 1006 E Oak △240W
Purdue Chas H (Blanch) Ⓗ emp State Banking Dept h 204 N Horn △430R
Purnell Voliney B (Margie) 1 h 704 W Chestnut
Pyatt Ethyl tchr Lincoln Sch r Arsht Apts △B267R
Pyatt Gladys tchr Franklin Sch r Arsht Apts
PYRAMID SERVICE CO (J Will Howell) ins & bonds 132 W Main △50
Pythian Sisters Mrs Pearl Belcher sec meets every Thursday eve 106½ W Main
Quarrels Deloada r 707 W Midway
Quarrels Ernest (Beulah) 5 emp Old Ben Coal Co h 402 E Charles
Quarrels Otto (Vida) 1 emp Old Ben Coal Corp h 804 E Summers
Quarrels Thos (Stella) 2 emp Sou Ill Coal Co h 707 W Midway
Queen Geo S (Gladys) tchr Frankfort Community High Sch h 408 E Poplar △683R
Quyle Eliz student r 604 E Lindell
Quyle Geo (Isebelle) 4 emp C W & F Coal Co h 604 E Lindell
Racey Essie E tchr Joiner Sch r 702 N Washington Blvd
Racey John L (Maude) 1 Ⓗ h 702 N Washington Blvd
Racey Maude (Mrs J L) slswn Ill Brokerage Co r 702 Washington Blvd
Racine Ethel (Mrs Wm) tchr Franklin Sch r 216 W 4th △64
Racine Wm F (Ethel) 1 Ⓗ slsmn h 216 W 4th △64
Radeff David (Eliz) Ⓗ greenhse 807 W Main h 809 same
Radiant Fuel Corp Geo P Curran supt E Clark △901
Radzevich Joe (Mary) Ⓗ WPA h 304 E 5th
Radzevich John r 304 E 5th
Radziunas Albina student r 1211 E 4th
Radziunas Anthony (Mary) 1 Ⓗ WPA h 1211 E 4th
Radziunas Jessup student r 1211 E 4th
Ragan Arth C (Hazel) 1 Ⓗ emp C W & F Coal Co h 201 W 8th
Ragan Bess (wid Walter) 2 PWA h 201 W 7th
Ragan Dorothy student r 201 W 7th
Ragan Eug A NYA r 201 W 7th
Ragan Jas C (Ollie) 1 Ⓗ emp C W & F Coal Co h 504 W Jones

Ragan Joyce student r 201 W 8th
Ragan Robt (Grace) 1 WPA h 711 E Clark
Raglan Ossie emp Bell-Zoller Coal Co r 1301 E 8th
Raglan Sarah (wid W A) h 1301 E 8th
Ragland Albert (Ada) 2 Ⓗ bkpr WPA ofc h 302 N Taft
Ragland Elza B (Ada) 2 Ⓗ clk twp relief ofc h 306 N Taft
Ragland H Lee (Alice B) h 123½ W Main
Ragland Jos E (Idle Hour Tavern) h 113½ W Main
Ragsdale Dosia (wid H M) h 1503 E Elm
Ragsdale Ira D (Julia) Ⓗ dr W Frankfort Ice Co h 604 W Poplar B🔔66
Ragsdale Ira W (Ruth) 1 tchr Lincoln Sch h 105 N Parkhill B🔔267R
Ragsdale Jack (Dona) sexton Tower Hgts Cemetery h 1406 E Main
Railway Express Agency P R Flowers agt 114 S Emma 🔔371
Rainey Nettie Mrs 1 WPA h 813 N Taft
Rains Byford student r 1910 E Elm
Rains Clara Mrs 1 h 406 N Lincoln
Rains Edw H r 1910 E Elm
Rains Esther r 1910 E Elm
Rains Lis R barber 110 W Main r 210 E Elm
Rains Raleigh C (Agnes) Ⓗ barber 210 E Elm h same
Rains Raleigh Jr r 210 E Elm
RAINS WM C (Martha) Ⓗ Justice of Peace 111½ N Emma h 1910 E Elm
Rains Wm S (Ethel) 4 Ⓗ dentist 126½ W Main 🔔385W pres Home Loan & Improvement Assn h 906 E St Louis 🔔232R
Rakoczy Frank h 711 N Madison
Rakoczy Joe h 609 N Adams
Rakoczy Martha r 609 N Adams
Rakoczy Novella Mrs 1 Ⓗ emp Moses Cafe h 402 E 7th
Rakoczy Stanley (Billie) emp Peabody Coal Co h 1306 E 9th
Ramsey A John (Ruth) h 1001 E Summers
Ramsey Bird r 1302 W Elm
Ramsey Crayton WPA r 104 E Poplar
Ramsey Geo R (Minnie) Ⓗ h 1001 E Summers
Ramsey Guy C (Eliz) 1 emp C W & F Coal Co h 315 N Douglas
Ramsey Irene E r 1302 W Elm
Ramsey Isaac (Ella) 1 emp Radiant Fuel Corp h 1911 E Charles
Ramsey John W (Mary) 1 Ⓗ emp Old Ben Coal Co h 1302 W Elm
Ramsey Lavern (Jennie) 1 emp Old Ben Coal Corp h 1404 W Elm
Ramsey Lela M r 605 N Horn
Ramsey Paul dr Home Cab Co r 1302 W Elm B🔔42
Ramsey Richd (Grace) 3 Ⓗ emp Peabody Coal Co h 1606 E Cleveland
Ramsey Thos sec U Mine Workers of Am Local 1971 r RD 1
Ramsey Wm R (Ida B) Ⓗ emp Old Ben Coal Co h 502 W Chestnut
Randolph Alma tchr Edwards Sch r 301 N Jefferson 🔔488
Randolph Jas C (Ivy) 1 Ⓗ mgr West Frankfort Coml Rating Co h 301 N Jefferson 🔔488
Randolph Versa tchr Joiner Sch r 301 N Jefferson 🔔488
Rankin Ralph H (Della W) 2 Ⓗ emp C W & F Coal Co h 809 S McClelland
Rardon Lucille (wid John) hsekpr 601 E St Louis B🔔722
Raubach Geo student r 506 N Van Buren
Raubach Jack r 506 N Van Buren
Raubach Mary Mrs 6 NYA h 506 N Van Buren
Raubach Mary NYA r 506 N Van Buren
Raubach Raymond (Lena) 1 h 506 N Van Buren
Rauback Fred W (Letha) 2 WPA h 601 E 7th
Rauback Leroy (Edna) 1 WPA h 601 E 7th
Rawson Geraldine student r 7 Arsht Apt
Rawson Ruta Mrs 1 supvr WPA Sewing Project h 7 Arsht Apt
Ray Arth (Minnie) Ⓗ emp Old Ben Coal Corp h 410 S Grand 🔔318B
Ray Foster F (Louise) 5 emp Old Ben Coal Co h 1304 E Clark
Rayburn Edw E (Sadie) Ⓗ cabtmkr 105 S Adams h 804 E Main 🔔297R
Rayburn Sadie (Mrs E E) tchr Franklin Sch r 804 E Main 🔔297R
Rea Helen (Mrs S J) slswn F W Wolworth Co r 303 S Jackson 🔔388B
Rea Nelvina r 401 N Horn
Rea S Jerome (Helen) agt Spur Distbtg Co h 303 S Jackson 🔔388B
Reach Ellis (Jeanette) emp Old Ben Coal Corp h 1206 E Poplar
Reach Ellis Jr r 1206 E Poplar
Reach Gene (Carrie) 2 WPA h 513 N Adams

Reach Huey 1 Ⓗ WPA h 701 S Odle
Reach Nancy (wid C H) r 607 S Sunny Slope
Readhead John F (Sylvia) 1 emp Bell-Zoller Coal Co h 608 W Chestnut
Reak Murrell (Edith) 1 electn C W & F Coal Co h 1605 E Oak ♧648W
Rebershik John (Anna) 2 Ⓗ emp Old Ben Coal Corp h 405 N Van Buren
Recreation Center (I A Palmer & C D Jacobs) 1119 E Main ♧566B
Reddick Geo W (Leona) emp C W & F Coal Co h 309 S Jackson
Reddick Julia r 904 S Monroe
Redfern Clarence emp C W & F Coal Co r 210 N Parkhill
Redfern Herschel (Opal) slsmn h 701 W Main
Redfern Nelson h 402 N Adams
Redfern O Gene (Dorothy) 1 emp C W & F Coal Co h 304 N Logan
Redfern Rufus J (Lou) Ⓗ h 210 N Parkhill
Reed A Lee (Caroline) 1 Ⓗ electn Peabody Coal Co h 201 W Lindell ♧16
Reed Amos (Juanita) (Reed Cleaning Co) h 6 Hindman Apts B♧88
Reed Anna (wid C P) h 817 N Taft
Reed Arth M r 817 N Taft
Reed Chas r 1602 E Main ♧648R
Reed Chas (Ada) 2 Ⓗ emp Peabody Coal Co h E 9th
Reed Cleaning Company (Clyde & Amos Reed) 103 S Logan ♧88
Reed Clyde (Elsie) 1 Ⓗ (Reed Cleaning Co) h 405 S Skelton B♧88
Reed Daisy (wid Wm) Ⓗ h 1706 E Garland
Reed Donald K (Lucille B) 1 emp C W & F Coal Co h 512 N Gardner
Reed Eug H (Arlena) slsmn J V Walker & Sons h 314 N Jefferson ♧556B
Reed Feed & Grocery Co (H B Reed) 107 S Monroe ♧214R
Reed Fred C WPA r 1306 W St Louis
Reed Howard B (Eva) 1 (Reed Feed & Gro Co) h 1205 W St Louis B♧214R
Reed Jas student r 1802 E Charles
Reed John W (Laura) h 1306 W St Louis
Reed Juanita B (Mrs Amos) bkpr West Frankfort Pure Milk Co r 6 Hindman Apts B♧286
Reed Myrtle (wid David) 2 opr Ill Coml Tel Co h 215 N Parkhill ♧156W
Reed Raymond WPA h 111½ N Emma
Reed Stanley (Ruby) 3 Ⓗ emp Peabody Coal Co h 1802 E Charles
Reed's Cut Rate Drug Store H A Buerkle pres A J Press v-pres Abe Bromaivitz sec-treas 103 E Main ♧253
Reginis Tony Ⓗ WPA h 604 E 5th
Reinheimer Chas F r 412 E Oak ♧106R
Reinheimer Edw J (Lucy) 1 Ⓗ WPA h 505 W Oak ♧695R
Reinheimer Jas (Pearl) 3 h 412 E Oak ♧106R
Reinheimer Kimmel r 505 W Oak ♧695R
Reinheimer Sarah (wid Wm) Ⓗ h 412 E Oak ♧106R
Render Clarence (Mary) 1 Ⓗ emp Old Ben Coal Corp h 209 E Elm
Render Effie (wid J L) Ⓗ h 311 S Rains
Render Illa M WPA r 311 S Rains
Rendleman Mildred (wid Jos) Ⓗ h 205 N Jefferson
Renick Andrew student r 212 E Manilla
Renick Frank r 212 E Manilla
Renick Geo WPA r 212 E Manilla
Renick Joe NYA r 212 E Manilla
Renick John r 212 E Manilla
Renick Michl (Helen) 1 Ⓗ h 212 E Manilla
Renick Rosie student r 212 E Manilla
Renie Jas (Ella) 4 Ⓗ emp Old Ben Coal Co h 1006 E Garland
Renn Albert (Hazel) 4 Ⓗ emp Old Ben Coal Co h 703 E Clark
Renn Earl L (Ruby) 2 Ⓗ emp Old Ben Coal Co h 1214 E St Louis
Renn Ernie E (Gladys) Ⓗ emp Old Ben Coal Corp h 207 S Douglas
Renn Evan B student r 703 E Clark
Renn H Eug emp Old Ben Coal Corp r 207 S Douglas
Renn Henry (Martha) h 1212 E St Louis
Rennee Edw student r 1210 E Oak
Rennee John (Eliz) Ⓗ h 1210 E Oak
Rennee John (Helen) 1 emp Old Ben Coal Co h 1208 E Oak ♧130G
Rexall Drug Store The (Carl Barker) 100 W Main ♧62
Reyman Geo emp Old Ben Coal Corp r 402(r) E 6th
Reynolds Anna Mrs 1 maid West Frankfort Union Hosp h 803 S Jackson B♧350
Reynolds Dorothy E cash Ill Coml Tel Co r 408 N Horn ♧507W

Reynolds Elmer D (Bessie B) meat mkt 328 E Main h 607 E Poplar
Reynolds Frances r 408 N Horn ♁507W
Reynolds Helen maid 508 E St Louis res Johnston City Ill ♁493W
Reynolds Martin (Victoria) Ⓗ h 408 N Horn ♁507W
Reynolds Ollie J (Anna) emp C W & F Coal Co h 213 W 5th
Reynolds Roberta A opr Ill Coml Tel Co r 408 N Horn ♁507W
Reynolds Walter L (Bertha) 2 emp C W & F Coal Co h 304 W 7th
Rice Eug (Bell) 1 emp Old Ben Coal Corp h 201 N Jackson
Rice Frank (Karmalkorn Shop) r 234 W Main
Rice Fred (Ethel) emp C W & F Coal Co h 1007 E Main
Rice Jewell E (Mildred) 4 emp C W & F Coal Co h 801 N Taft
Rice Kenneth (Bonnie) 1 Ⓗ emp Old Ben Coal Corp h 1704 E Poplar
Rice Margie student r 1007 E Main
Rice Nettie (wid J O) Ⓗ h 201 N Jackson
Rice Orval B (Chloe) Ⓗ emp Old Ben Coal Corp h 604 S Cherry ♁589W
Rice Paul (Dorothy) 1 dr Frank Russell & Son Trans Co h 107 W St Louis B♁77
Rice Rufus (Anna) emp C W & F Coal Co h 307 S Monroe
Rich Edw J (Ella) emp Old Ben Coal Corp h 102 W 7th
Rich Fred (Beatrice) (Richs Sinclair Serv Sta) h 304 S Logan
Rich Genevieve r 103 Horrell
Rich Hugh (Anna R) Ⓗ bird shop 1012 E Main h same
Rich Jesse student r 1012 E Main
Rich Vernalee student r 1012 E Main
Rich Virgil R (Susie) 3 emp Old Ben Coal Corp h 215 W 4th
Richs Sinclair Service Station (Fred Rich) 302 S Logan
Richard Howard r 505 S Locust
Richards Chas 1 emp Bell-Zoller Coal Co h 1216 E Elm
Richards Ollie (wid Chas) h 1701 E Poplar
Richardson Archie (Esta) h 701 E Oak
Richardson Esta (Mrs Archie) tchr r 701 E Oak
Richardson Henry Ⓗ WPA h 511 W 5th
Richerson Benj (Martha) Ⓗ carp h 901 E Main
Richerson Lydia r 901 E Main
Richerson Mary (wid Wm) r 808 E Elm ♁549W
Richman Wm formn WPA r 309 E St Louis ♁615R
Richmond Rachel (Mrs W H) bkpr Washum Maytag Co r 309 E St Louis ♁618B
Richmond Wm H (Rachel) woodworker & furn repr 309 W Main h same ♁618B
Ridenour Carl emp E Griffin Gro r 612 S Russell
Risner Arth (Elsie) 6 Ⓗ WPA h 702 E 8th
Risner Lon (Myrtle) 3 Ⓗ h 605 E 8th
RISSI LEON J (Vera) (Rissi Studio) 323½ E Main
RISSI STUDIO (Leon J Rissi) Photog 323 E Main
Rivara Sebastiano (Mary) gro 608 W Midway ♁389R h same
Rivara Tony (Rosia) Ⓗ clk Rivara Gro h 506 W Stotlar
Rivers Lula (wid W B) Ⓗ h 512 N Emma
Rivers Wm B emp Frank Russell & Son Trans Co r 512 N Emma B♁77
Roach Dudley S (Mabel) 1 slsmn h 414 N Benton Rd ♁604
Roberts Alice C student r 207 S Logan
Roberts Clara (wid W M) Ⓗ h 507 N Jackson
Roberts Cora (wid Aaron) 1 h 309 W 4th
Roberts Danl (Bisha) Ⓗ trkr h 402 E Clark
Roberts Dexter emp Old Ben Coal Corp r 507 N Jackson
Roberts Emma (wid Gene) Ⓗ WPA h 1209 W Main
Roberts Frona maid West Frankfort Union Hosp r 207 S Logan B♁350
Roberts Glen (Lucille) 1 emp Sou Ill Coal Co h 908 E Summers
Roberts Howard (Martha) 1 WPA h 608 S Skelton
Roberts Jack r 608 S Skelton
Roberts John (Mary) Ⓗ (Auto Top & Painting Co) h 901 E St Louis ♁254
Roberts Leon I (Marcella) 1 h 1209 W Main
Roberts Mary r 906 E Poplar
Roberts Moses E (Wyla M) 5 WPA h 501 S Logan
Roberts Thos (Alline) 2 emp Peabody Coal Co h 611 S Jackson
Roberts Virginia r 212 N Parkhill
Roberts Wm R (Frona E) 3 Ⓗ emp Old Ben Coal Corp h 207 S Logan
Robertson Anna WPA r (Genl Del)
Robertson Arkiles W r 717 N Horn
Robertson Arth R (Marie) 3 WPA h 717 N Horn

Robertson Herbert (Bertie) emp Old Ben Coal Corp h 903 W Midway
Robertson J Curtis h 712 S Douglas
Robertson Nell tchr Central Sch r 712 E 4th ♘577W
Robertson Nellie J Mrs r 712 S Douglas
Robins Andrew S r 1907 E Lindell
Robinson Carrie (wid J P) Ⓗ h 214 E Clark ♘208W
Robinson Essie L (wid R A) Ⓗ h 903 E Poplar ♘232W
Robinson Farry L (Mrs J A) slswn Arsht Shoe Store r 407 W Oak B♘579
Robinson Fern Mrs 1 prac nurse West Frankfort Union Hosp h 215 W 5th B♘350
Robinson Florence Mrs 1 tchr h 3 Hindman Apts
Robinson J Allen (Fairy L) slsmn h 407 W Oak
Robinson Jas D student r 205 N Douglas
Robinson Louise tchr Lincoln Sch r 903 E Poplar ♘232W
Robinson Matt (Frances) 1 emp Bell-Zoller Coal Co h 205 N Douglas
Robinson Robt F emp Champion Lndry r 903 E Poplar ♘232W
Roblin Frank T (Carrie) 1 emp C W & F Coal Co h 1405 E St Louis
Roby Danl emp Old Ben Coal Corp r 103 W Elm
Roby Eliz r 404 N Bryan
Roby Wm (Cath) 2 Ⓗ emp Old Ben Coal Corp h 404 N Bryan
Robynek Joe (Helen) Ⓗ emp C W & F Coal Co h 409 N Van Buren
Rock John (Victoria) Ⓗ WPA h 207 E 4th
Rodden Angus student r 1310 E Oak
Rodden Danl (Eliz) 4 Ⓗ WPA h 1310 E Oak
Rodden John (Sarah) 3 Ⓗ WPA h 606 E Lindell
Rodden John Jr student r 606 E Lindell
Rodden Margt student r 1310 E Oak
Rodden Patk T emp Yadro Deep Rock Serv Sta r 1310 E Oak B♘441W
Rodenbush Fred (Gwen) clk C W & F Coal Co h 412 N Parkhill
Rodenbush John (Hazel G) 1 Ⓗ supt Orient No 1 C W & F Coal Co h 604 E Main ♘252W
Roddy Thurman C (Alice) h 509 W Oak
Roddy Venada B r 509 W Oak
Roe Benj O (Edna) 3 Ⓗ emp Peabody Coal Co h 1207 E 6th
Roe Jas F (Marietta) 4 Ⓗ emp C W & F Coal Co h 603 N Parkhill
Roe Jas R student r 603 N Parkhill
Roe Jennie (Mrs Wm) cook Tolberts Cafe r 213 W 4th
Roe Jesse (Pearl) 1 Ⓗ emp Peabody Coal Co h 1201 E 4th
Roe Marshall r 603 N Parkhill
Roe Wm (Jennie) 2 Ⓗ emp C W & F Coal Co h 213 W 4th
Roger Verney C (Bernice) 1 Ⓗ emp Bell-Zoller Coal Co h 207 W 10th
Rogers Clifford emp West Frankfort Pure Milk Co r 1102 S Marion Rd B♘286
Rogers Commodore (Melba) emp Peabody Coal Co h 401½ N Van Buren
Rogers Delano (Geneva) Ⓗ slsmn West Frankfort Auto Sup h 304(r) W Lindell
Rogers Douglas student r 402 S Rains
Rogers Howard emp Battery & Electric Serv r 402 S Rains B♘464
Rogers J Arth (Myrtle) 2 Ⓗ emp W Frankfort Pure Milk Co h 1102 S Marion Rd
Rogers Jas emp Old Ben Coal Corp h 2110 E Main
Rogers Jas student r 401½ N Van Buren
Rogers Joe emp C W & F Coal Co r 304 W Lindell
Rogers Joe C (Mina) 1 asst mgr Old Ben Coal Corp h 1209 E Poplar ♘165B
Rogers John S (Effie) emp Sou Ill Coal Co h 211 N Logan
Rogers Lawrence (Cath) 1 Ⓗ emp C W & F Coal Co h 402 S Rains
Rogers Lawrence (Cath) carp h 1802 E Clark
Rogers Mary (wid H B) Ⓗ h 304 W Lindell
Rogers Mildred (Mrs Carl) cash J J Newberry Co h 810 E Main ♘590R
Rogers Ruth student r 1102 S Marion Rd
Rolinitus Frances (wid Adam) Ⓗ h 209 E 4th
Robinitus John r 209 E 4th
Romaneteo Dominic (Hazel) 2 emp Sou Ill Coal Co h 607 E 7th
Romine John (Fern) 2 Ⓗ emp Old Ben Coal Corp h 606 S Monroe
Ronchatto Jas (Desse) Ⓗ h 610 W Midway
Rone Mary (wid J L) Ⓗ h 717 N Horn
Roosevelt Hotel (Mollie Newrock) 101 W Main ♘24
Rosan Nolan A (Eva) 1 tchr Community High Sch h 807 E Oak
Rosander John A (Frances) Ⓗ emp C W & F Coal Co h 314 N Jefferson ♘556B
Rose Albert (Pearl) 2 WPA h 609 S Jackson
Rose Birl C (Effie) 2 clnr Preach Clng Co h 501 W St Louis B♘84

Rose Brady (Marie) 1 trkr h 402 E 9th
Rose Chas E (Beulah) 2 mgr Kroger Store No 61 h 402 N Horn B△41W
Rose Danzel R student r 204 W 6th
Rose Ella Mrs Ⓗ h 511 S Locust
Rose Ernest (Gleda) 1 trkr h 314 E 8th
Rose Guy W (Ethel N) 3 h 204 W 6th
Rose Helen Mrs 3 h 203 W 6th
Rose Jesse R (Florence) h 203 W 4th
Rose Millard (Rosie) 4 emp Peabody Coal Co h 208 W 6th △352G
Rose Milton L Ⓗ emp C W & F Coal Co h 203 W 6th
Rose Oscar (Edna) 3 WPA h 511 S Locust
Rose Thos trkr 614 S Locust r same △43W
Rose Thos S (Rosie) Ⓗ gro 701 E Cleveland h 614 N Locust △43W
Rose Wm F student r 204 W 6th
Rosenberg Minnie (Mrs Simon) mgr The Esther Shoppe r 118½ E Main B△719
Rosenberg Simon (Minnie) slsmn h 118½ E Main
Rosenbush Fred (Gwendolyn) bkpr C W & F Coal Co h 412 N Parkhill
Ross Herbert (Hilda) 2 WPA h 416 N Horn
Ross Jess (Kath M) 2 emp C W & F Coal Co h 714 S Skelton
Ross Thos M r 714 S Skelton
Ross Wendell J student r 714 S Skelton
Rotramel Aud (Joan) Ⓗ emp Radiant Fuel Co h 503 N Gardner
Rotramel Barney (Marie) 3 emp Peabody Coal Co h 1811 E Elm
Rotramel Bernice r 1416 E Elm
Rotramel Chas H (Mary E) h 1416 E Elm
Rotramel Cleo M cash Central Ill Pub Serv Co r 1729 E Main
Rotramel Daisy tchr Central Sch r 308 E Clark △204R
Rotramel Doll (Mrs J G) Ⓗ h 103 W St Louis △94W
Rotramel Geo WPA r 1416 E Elm
Rotramel Glenn E (Eileen) WPA h 1109 E 5th
Rotramel Mary (wid Wm) Ⓗ h 308 E Clark △204R
Rotramels Roy H (Naomi) Ⓗ barber shop 214 E Main h 201 E Poplar △438
Rotramel Ruth r 1811 E Elm
Rotramel T Oakley (Venita) clk Kroger Store No 43 h 309 N Logan B△540
Roughley John T (Anna) 1 Ⓗ WPA h 406 N Parkhill
Roughley Velma M NYA r 406 N Parkhill
Rovenski John Ⓗ h 2307 E Elm
Rowe Eslowdema student r 309 E St Louis △615R
Rowe Kenneth T (Reatha) 1 (Kirkpatrick & Rowe Auto Co) h 1302 E Main △609W
Rowe Winnie B tchr Joiner Sch h 309 E St Louis △615R
Royal Neighbors of America Camp No 3100 Mrs Nell Parsons sec meets 2nd & 4th Fridays 131½-133½ W Main
Roye Clyde r 510 N Gardner
Roye John A (Edna M) 3 h 510 N Gardner
Rozewski Johan (Agnes) 5 Ⓗ emp Peabody Coal Co h 2016 E Elm
Ruka Simon (Anna) 2 Ⓗ emp C W & F Coal Co h 103 W 4th
Rukus Frank (Agnes) Ⓗ WPA h 503 E 6th
Rumley Sophia Mrs Ⓗ h 607 E Poplar
Rumsey Cecil r 2205 E Main
Rumsey Chas A emp C W & F Coal Co r 905 W St Louis
Rumsey Douglas (Rebecca) Ⓗ h 606 S Locust
Rumsey Jas (Eliz) 4 emp Old Ben Coal Corp h 2205 E Main
Rumsey Lena M student r 905 W St Louis
Rumsey Lester r 2205 E Main
Rumsey Louis (Eliza) 3 emp Peabody Coal Co h 905 W St Louis
Rumsey Mary M student r 905 W St Louis
Rumsey Ralph (Pearl) 3 emp Peabody Coal Co h 203 S Sunny Slope
Rumsey Ruby L r 905 W St Louis
Ruscin Mike (Mary) 5 Ⓗ emp Old Ben Coal Co h 1303 E 5th
Rushing David Ⓗ emp C W & F Coal Co h 701 W St Louis
Rushing John (Josephine) emp Canteen Candy Co h 701 W St Louis
Rushing John D (Golda) Ⓗ gro 101 S Lincoln △451W h 803 E Oak △451R
Rushing Ralph r 803 E Oak △451R
Rushing Robt emp Reed Clng Co r 803 E Logan △451R
Rusiewski Wm (Victoria) h 215 W Elm
Russell Arth (Hazel) 1 Ⓗ auto mech Lane Chevrolet Co h 1706 E Poplar △274R
Russell Clyde (Mabel) barber shop 209 E Main h RD 1

Russell Donald E (Dorothy G) 1 Ⓗ (Frank Russell & Sons Trans) h 1406 E Elm △672W
Russell Frank (Blanch) Ⓗ (F Russell & Sons Transfer Co) h 307 N Gardner △714
RUSSELL FRANK & SON (J Frank Russell) Frt & Trans 100 W St Louis △77
Russell Hazel L (Mrs A L) bkpr Boner Bros Trans Co r 1706 E Poplar △274R
Russell Ina (wid Carol) Ⓗ h 209 W Elm △101W
RUSSELL J FRANK (Blanche) Ⓗ (Frank Russell & Son) h 307 Gardner △714
Russell Jas M r 408 S Douglas
Russell Jean r 902(r) N Douglas
Russell John C (Arrie) 4 jan Logan Sch h 1905 E Elm
Russell John H (Ida) emp C W & F Coal Co h 202 W 9th
Russell Leonard W (Minnie) emp C W & F Coal Co h 710 S Douglas
Russell Levi emp C W & F Coal Co r 209 W Elm △101W
Russell Linda (wid Guy) Ⓗ h 1715 E St Louis
Russell Mayme (wid W L) 1 Ⓗ WPA h 218 W 7th
Russell Pearl r 209 W Elm △101W
Ryal John E (Vivian) h 301 W 5th
Rybnik Jos (Jadwiga) Ⓗ WPA h 510 N Washington Blvd
Ryles Luther (Belle) emp Old Ben Coal Corp h 503 N Van Buren
Rymszra Chester r 602 S Russell
Rymsza Frank student r 602 S Russell
Rymsza Jas r 602 S Russell
Rymsza Jos (Tillie) 1 Ⓗ emp C W & F Coal Co h 602 S Russell
Rymsza Zigmont emp V & H Auto Paint Shop r 602 S Russell
Sabina Michl (Rosa) 1 Ⓗ h 717 S Douglas
Sabolo Joe student r 316 E 4th △335B
Sabolo John emp Old Ben Coal Co r 316 E 4th △335B
Sabolo Pauline (wid Pete) Ⓗ h 316 E 4th △335B
Sadnavitch Matt (Anna) 5 Ⓗ emp C W & F Coal Co h 408 N Adams
Sadoski Addie (Mrs John) clk Kuykendalls Gro h 310 W Elm B△400
Sahall Chas student r 207 E 4th
Sailly Theo (Liberty) 1 Ⓗ (Champion Shoe Shop) h 305 E Clark
ST JOHN'S CHURCH (RC) Vincent Tikuisis Pastor 701 E Main
St John's Rectory (RC) L R Konkiel rector 703 E Main △224
St John's Schol (RC) Sister M Theophila prin 707 E Main
St Pauls Lutheran Church F W Nierman pastor 1102 E Poplar
St Marks Episcopal Church Ralph Markey pastor 212 N Ida
Saka Wm WPA h 602 S Emma
Saka Peter h 602 S Emma
Sala Angelo T emp C W & F Coal Co r 723 N Illinois △275R
Sala Bert F (Mary M) Ⓗ emp C W & F Coal Co h 723 N Illinois △275R
Sala Jas (Margt) emp Bell-Zoller Coal Co h 412 S Parkhill △658R
Sala John C student r 723 N Illinois △275R
Sala Margt (Mrs Jas) wtrs Bobs Place r 412 S Parkhill △658R
SALVATION ARMY E A Moyer Capt 115 E Poplar △375
Sammons Ray slsmn r 204 N Monroe △100W
Sanders Aldeen NYA r 102 N Grand
Sanders Alice E r 908 E Main △501
Sanders Carl L (Jona) 1 jan Lincoln Sch h 907 E Oak
Sanders Carmen (wid H C) 1 (Dubble Dip Cafe) h 404 N Crawford △573B
Sanders Edna M sten r 908 E Main △501
Sanders Ernest (Claudia M) Ⓗ supvr U S Public Health Serv (Malaria Control) h 908 E Main △501
Sanders Geo USA r 505 S Binkley
Sanders Halcie (Minnie) 4 Ⓗ RD carrier P O h 102 N Grand
Sanders Jack r 908 E Main △501
Sanders Jack r 505 S Binkley
Sanders Jos E 2 emp Old Ben Coal Corp h 505 S Binkley
Sanders La Vern student r 908 E Main △501
Sanders Obre emp Old Ben Coal Co r Commercial Hotel △249
Sanders Thelma r 102 N Grand
Sanders Wm T (Nora M) 1 custodian First Christian Ch h 214 S Emma △588
Sands Robt K r 1101 W 7th
Sandwich Shop (Lily Pagani) 709 W Main
Sanitary Steam Bakery Company (Bymbel Smilkovich) 416 E Main △174
Sapp Emil (Genevieve) 1 emp Old Ben Coal Co h 706 E Elm
Sargent Raleigh (Pearl) Ⓗ emp C W & F Coal Co h 1304 E Oak

Sauculis Felix (Margt) Ⓗ h 304 E 6th
Saul Fred O Ⓗ carp h 502 S Binkley ⚠271G
Saul J Wayne CCC camp r 502 S Binkley
Saul Ralph H CCC camp r 502 S Binkley
Saul Robt G student r 502 S Binkley ⚠271G
Saurs Mildred Mrs 1 clk Barkers Drug Store h 601 S Lincoln
Savage Hatchery (John W Savage) 111 S Anna ⚠65
Savage Jas E r 213 W Chestnut
Savage John W (Savage Hatchery) r Roosevelt Hotel B⚠65
Savalick Henry (Gladys) 5 Ⓗ WPA h 508 N Madison
Savich Dimche (Danica) emp Sanitary Steam Bakery Co r 416½ E Main
Savisky Veto stock clk Centl Cash & Carry Whol Gro r 406 E 5th B⚠2
Sawalich Eric M (Velma) 1 Ⓗ emp Pollack Wrecking Yd h 507 N Washington Blvd ⚠337R
Sawicki Victor (Hedwig) gro 614 S Monroe h 612 same ⚠670W
Sawyers Lennie r 1716 E Lindell
Saylor Chas A student r 801 N Illinois
Saylor Geo W (Mildred) emp Orient Coal Co h 106 E Poplar
Saylor Lloyd H (Marie) emp C W & F Coal Co h 213 W Elm
Saylor Mary opr Anns Beauty Shop r 6 Downen Apts B⚠678
Scarlett Benj (Edith) Ⓗ slsmn h 203 N Parkhill
Scarlett Chas (Telitha) 1 emp Sou Ill Coal Co h 503 S Lincoln
Scarlett Jack (Ellen) 4 constable h 1210 E St Louis
Scarlett Pharis WPA h 504 E 9th
Schamonick Albert (Tessie) 1 Ⓗ emp Old Ben Coal Corp h 716 S Douglas
Schmidt Geo H (Marguerite) 1 emp C W & F Coal Co h 106 W 6th
Schmidt Wm (Edith) emp C W & F Coal Co h 202 W 5th
Schmidt Wm S r 202 W 5th
Schmitt Peter (Agnes) 1 Ⓗ h 818 W Lindell
Schneider Margt M r 411 N Gardner
Schoof Arth (Pearl) emp Old Ben Coal Corp h 805 N Taft
Schoof Richd M (Effie) 1 Ⓗ emp Old Ben Coal Co h 514 W 8th
Schoof Willard r 514 W 8th
Schossberg Aug emp Peabody Coal Co h 614(r) S Monroe
Schreier Electric Co (G A Schreier) 1508(r) E Main ⚠172
Schreier Gus A Ⓗ (Schreier Elec Co) h 1508 E Main ⚠172
Schreier Marie bkpr Schreier Elec Co r 1508 E Main ⚠172
Schwartz Cecil E r 310 E Poplar
Schwartz Kath r 310 E Poplar
Schwartz Saml (Dollie) emp C & E I RR h 310 E Poplar
Scobby Wm (Frony) 2 emp Sou Ill Coal Co h 301 E 5th
Scott Bernell r 1904 E Elm
Scott Eliz M bkpr I B of E W r 114½ E Main ⚠113
SCOTT EUGENE B (Scott Paint & Elec Co) r 114½ E Main ⚠113
Scott Eug E (Goldie) Ⓗ bus mgr I B of E Wkrs h 114½ E Main ⚠113
Scott Henry I (Laura N) h 408 S Logan
Scott Knox E (Gladys) WPA h 1904 E Elm
SCOTT PAINT & ELECTRIC CO (Eug B Scott) Paint & Electrical Appliances 114 E Main ⚠313
Scovil Bessie (wid Leo) Ⓗ h 707 E Elm
Scovil Gordan emp Old Ben Coal Co r 707 E Elm
Scovil Thos L (Stella) 2 h 709 E Lindell
Scroggins C Louis (Essie) dr Luther Burpo Feed Store res Benton Ill RD 1 B⚠55
Sculley Jesse R (Maude) Ⓗ h 111 W Lindell
Seagle Audrey M r 405 N Cochran
Seagle Hubert E (Fannie) 2 h 405 N Cochran
Seagle Hubert M r 405 N Cochran
Seagle Kathleen clk Perry Westerfield Gro r S Odle
Seagle Robt (Gladys) 4 WPA h 2207 E Elm
Seagle Ruth student r 405 N Cochran
Seal David M (Della) Ⓗ h 808 E Elm ⚠549W
Seal Mildred r 808 E Elm
Searles Harry (Ella) emp Old Ben Coal Co h 1103 W Oak
Sears Wm P (Elsie) 3 emp Bell-Zoller Coal Co h 702 W Chestnut
Seboski Jos (Bertha) 1 Ⓗ emp Peabody Coal Co h 507 N Illinois
Second Baptist Church W R Evans Pastor 1902 E Oak
Second Baptist Church Gymnasium 203 S Odle

Sedden Earl r 406 N Gardner
Sednavich Matt (Anna) Ⓗ h 413 N Crawford
Selvidge Al L (Ruby) slsmn Dailey Radio Serv h 211 E St Louis B△616
Selvidge Ruby (Mrs A L) cook McCords Cafe r 211 E St Louis
Selvidge Viola (wid Elijah) h 502 S Sunny Slope
Semple Robt (Juanita) 1 emp C W & F Coal Co h 1208 E St Louis
Semple Saml r 215 S Parkhill △235G
Sempsis Peter (Agnes) 1 Ⓗ h 712 E 8th
Senturia Irvin J (Frances) 1 mgr Reed Cut Rate Drug Store h 603 E Poplar △404B
Sercosky Paul (Nila) 1 h 812 W Lindell
Sergeant Sarah (wid D C) r 704 E Garland
Seventh Day Adventist Church 907 N Cochran
Sexton Geo (Mary) Ⓗ WPA h 910 S Monroe
Shadowen Hurbert C (Alberta) 1 emp Egypt Auto Paint Shop h 1106 E Oak
Shaffer Arth G (Grace) Ⓗ emp C W & F Coal Co h 216 W Oak △574R
Shaffer Dorris r 216 W Oak △574R
Shanks Robt D (Elsie) WPA h 1007 E 4th
Shanks Robt Jr student r 1007 E 4th
Sharkey Jos (Agnes) Ⓗ h 905 S Monroe
Sharkey Tony (Given) 1 slsmn h 505 N McClelland △139W
Sharknas Anthony (Anna) Ⓗ WPA h 509 E 4th
Sharkness John (Anna) 1 emp Old Ben Coal Co h 410 E 5th
Sharp Chas (Mabel) 2 Ⓗ emp Peabody Coal Co h 2301 E Elm
Sharp Kelly (Dici) emp Sou Ill Coal Co h 804 W Poplar
Sharp Orla J (Ethel E) Ⓗ emp Old Ben Coal Corp h 409 N Crawford
Sharp Thos A (Sarah) Ⓗ h 807 S Cherry
Shaulis John (Mary) Ⓗ WPA h 502 S Maple
Shaw Alice Mrs h 203 N Jefferson
Shaw Aud (Ada) 1 Ⓗ emp C W & F Coal Co h 2103 E Main
Shaw Audrey student r 2103 E Main
Shaw Evelyn student r 1713 E Poplar
Shaw Fern r 203 N Jefferson
Shaw Frank (Edna) 2 Ⓗ emp C W & F Coal Co h 611 S Jefferson
Shaw Grover C (Ora) 1 jan Community High Sch h 1713 E Poplar
Shaw Jas A (Clara) Ⓗ WPA h 704 E Garland
Shaw John C (Maude) 1 WPA h 211 W 7th
Shaw Thelma student r 1713 E Poplar
Shaw Wm r 211 W 7th
Shaw Wright r 704 E Garland
Shea John J (Lydia) 1 h 1601 E Poplar
Sheaffer Mirl R (Tillie) 1 emp C W & F Coal Co h 301 E St Louis △203W
Sheaffer Ralph J mgr Ralph Sheaffer Band r 301 E St Louis △203W
Shearer Jas r 105 W 8th
Shears Mabel (wid J I) 1 maid West Frankfort Union Hosp h 303 N Horn B△350
Sheffer Ora (Carrie) 2 Ⓗ electn C W & F Coal Co h 407 N Ida △457B
Shehorn Maurice A (Hazel) 1 (Aces Cafe) h 208 N Monroe
Shelton Ada Mrs 4 WPA h 407 E Lindell
Shelton Clara r 407 E Lindell
Sheman John (Anna) Ⓗ h 512 N Adams
Sheman Michl WPA r 512 N Adams
Shemwell Annette r 213 W Stotlar
Shemwell Barbecue Stand (L C Shemwell) 608 S Logan △662W
Shemwell Howard W (Shemwells Standard Serv Sta) r W Elm
Shemwell L Cash (Shemwell Barbecue) h 213 W Stotlar B△662W
Shemwell Martha student r 213 W Stotlar
Shemwells Standard Serv Sta (H W Shemwell) 610 S Logan B△662
Shepard Amos B (A Isabelle) dept mgr Luther Burpo Feed Store res Thompsonville Ill RD 1 B△55
Shepherd Logan r N Horrell
Sherman Leon (Sherman Dept Stores) r 10 Arsht Apts
Sherwood Mary (wid R L) Ⓗ h 108 W 6th
Shillaw Andrew W (Sarah) Ⓗ emp Old Ben Coal Corp h 1209 E Elm △130R
Shipp John A (Eliza) 1 Ⓗ emp Shipps Garage h 310 N Gardner △218W
Shipp Lloyd (Shipps Garage) r 310 N Gardner △218W
Shipps Garage & Service Sta (Lloyd Shipp) 507 W Main △81
Shoe Hospital (J M Black) 406 E Main
Shoemaker Delmar (Thelma) 2 Ⓗ emp C W & F Coal Co h 103 N Grand △239B

Short Claude A (Virginia) h 308(r) E 9th
Short Dalton (Evelyn) 2 h 308 E 9th
Short Marion (Stella B) 4 WPA h 607 N Adams
Short Marvin (Dora) 1 emp Peabody Coal Co h 601 N Madison
Short Wm (Nancy) 1 Ⓗ h 308 E 9th
Short Wm L (Ruby) 3 emp Peabody Coal Co h 1111 E 5th
Shradar Lisle A (Mildred) 1 reprmn Ill Coml Tel Co h 501 E Poplar ♧550W
Shriver Alie student r 514 S Mulberry
Shriver Amos M (Julia) 3 Ⓗ emp Old Ben Coal Corp h 514 S Mulberry
Shriver Deloras student r 514 S Mulberry
Shriver M Jackalee 1 r 514 S Mulberry
Shriver Muriel r 514 S Mulberry
Shriver Pearl r 514 S Mulberry
Shriver Velma r 514 S Mulberry
Shryock Delbert (I Dean) 1 electn C W & F Coal Co h 807 W St Louis
Shryock Harley F (Essie) chauf R R Express Agcy h RD B♧371
Shudinis Connie student r 212 E Clark
Shudinis Geo (Frances T) 1 Ⓗ emp Peabody Coal Co h 212 E Clark
Shudinis Henry J student r 212 E Clark
Shults Raymond (Ellen) 2 WPA h 406 N Lincoln
Shumacher Mary L student r 818 W Worden
Shumacher Robt (Eleanora) Ⓗ h 818 W Worden
Shuotz Frank (Josephine) Ⓗ emp Old Ben Coal Corp h 408 N Lincoln
Shutt Milton (Hallie) 3 Ⓗ emp C W & F Coal Co h 309 N Horn
Shutt Wm H (Sarah) 1 coal inspr C W & F Coal Co h 208 Mitchell Benton
Shuyler Wm C (Lucy) h 302 W Oak ♧304
Shymanick Albert h 701 S Douglas
Shymanik Leo (Ellafair) 2 emp Old Ben Coal Corp h 619 N Orchard
Shymanik Stella (wid Mike) Ⓗ h 805 E Garland
Shymanik Walter (Leona) 3 h 511 S Emma
Siaka Calvin (Augusta) Ⓗ h 713 N Franklin
Sibley Robt C (Willie) 1 emp Old Ben Coal Corp h 1701 E Oak
Sickles Glenn (Evelyn) 4 h 209 W 4th
Sidnavitch Albert J (Bessie) 1 (Dixie Barbecue) h 402 S Logan
Sigsbee Earl emp Peabody Coal Co r 307 E 4th
Silk Jos h 712 N Lincoln
Silkwood Bazzie NYA r 717 N Hughes
Silkwood Frank (Flossie) 2 Ⓗ emp C W & F Coal Co h 703 N Washington Blvd
Silkwood Fred emp C W & F Coal Co r 717 N Hughes
Silkwood Iva Ⓗ h 313 E St Louis ♧615W
Silkwood Mary r 313 E St Louis ♧615W
Silkwood Norma mus tchr 313 E St Louis r same ♧615W
Silkwood Sephronia (wid G W) 1 h 717 N Hughes
Simeral Allen H (Fern) 1 emp Bell-Zoller Coal Co h 310 W Chestnut
Simmons Edw (Hannah) emp Old Ben Coal Corp h 105 E Poplar
Simmons John r 105 E Poplar
Simmons John W (Ava) 1 Ⓗ emp Stone Funeral Home h 407 E Clark ♧388G
Simmons Lloyd (Glennia) 4 emp Radiant Fuel Co h 1506 E Main
Simmons Naomi Mrs h 604 S Emma
Simmons Russel W dr E R Brown Furn Co r 105 E Poplar
Simmons Wm E (Gertrude) Ⓗ emp Old Ben Coal Co h 301 E Clark ♧204W
Simms R Durwood (Hazel) linemn C & E I RR h 211 N Ida ♧581B
Simonds Clarence (Bonnie) 4 emp Old Ben Coal Co h 705 E Clark
Simonds Mary r 705 E Clark
Simonds Ruth student r 705 E Clark
Simpson Arlie (Nell) 6 h 503 S Day
Simpson Barber Shop (J L Simpson & Orla Moore) 402 E Main
Simpson Bertha (Mrs C M) emp Champion Steam Lndry r 108 W Elm
Simpson Carlene E bkpr Champion Steam Lndry r 108 W Elm B♧386R
Simpson Chas M (Bertha) h 108 W Elm
Simpson Copal wtrs Barretts Food Shop r 309 W Oak ♧159W
Simpson Electric & Tin Shop (J W Simpson) 109 N Emma ♧343
Simpson Emery V (Leona) 1 Ⓗ slsmn Iron Fireman mbr Bd of Educn Dist 68 h 317 N Gardner ♧290
Simpson Eug H (Verdell) 1 trkr h 1813 E Poplar
Simpson Frances prac nurse West Frankfort Union Hosp r 502 S Emma B♧350
Simpson Hershel (Eva) dr Boner Bros Trans Co h 908 E Elm B♧99

Simpson Howard (Daisy) 1 dr Allen Edmons h 518 S Emma
Simpson J Smith (Jessie) 2 Ⓗ serv mn Water Utility h 1705 E Poplar ♁708
Simpson Jas L (Clara) (Simpson Barber Shop) (Franklin Hotel) h same
Simpson Jas W (Olive) Ⓗ (Simpson Elec & Tin Shop) h 104 E 5th
Simpson Jennie Mrs 1 h 502 S Emma
Simpson Joe H r 1705 E Poplar ♁708
Simpson Karl T r 317 N Gardner ♁290
Simpson Madge maid 202 E Manilla r RD B♁461
Simpson Mary (Mrs B B) Ⓗ h 212 W Poplar
Simpson Mary (wid Isaac) Ⓗ h 308 W Chestnut
Simpson Mary E student r 308 W Chestnut
Simpson Mary L r 108 W Elm
Simpson Ruth E tchr Edwards Sch r 317 N Gardner ♁290
Simpson Swin M emp Old Ben Coal Co r 212 W Poplar
Simpson Thos J (Doshia) Ⓗ h 313 N Horn
Sims Columbus C (Jessie) 3 Ⓗ emp Peabody Coal Co h 406 E Garland
Sims Jasper (Bessie) emp Bell-Zoller Coal Co h 1603 E Elm
Sinclair Service Station Joe Dotson mgr 1009 E Main
Sindozzio Anna sten Barneys Whol Co 603 S Douglas B♁26
Singer Sewing Machine Shop W R Smith mgr 207 W Main ♁582R
Sink Frank (Mabel) Ⓗ emp Bell-Zoller Coal Co h 1609 E Clark ♁318
Sinks Betty student r 906 E Summers ♁158W
Sinks Etta (wid T A) Ⓗ tchr Central Sch h 703 E Oak
Sinks Geo (Marjorie) tchr Edwards Sch h 804 E Main ♁297R
Sinks Harold (Minnie) Ⓗ emp C W & F Coal Co h 906 E Summers ♁158W
Sinks John emp Holland Drug Co r 703 E Oak
Sinks Vivian sten U M W of Am legal dept r N Benton ♁329R
Sipe Emanuel B (Lilly) 1 Ⓗ h 506 N Washington Blvd
Sisco Harman r 1302 E Poplar
Sisco Jas V (Nellie) h 1302 E Poplar
Sisk Cath student r 407 N Benton Rd
SISK Le ROY (Nellie) 1 Ⓗ St Comnr City of W Frankfort h 407 N Benton Rd
Sisney Genevieve r 1409 E Oak
Sisney Geo S (Rebecca) 2 emp Old Ben Coal Co h 1409 E Oak
Sister Lidwina hsekpr 702 E Poplar r same
Sister M Theophila superior St Johns Parish Sch r 702 E Poplar
Sister Richard tchr St Johns Parish Sch r 702 E Poplar
Sister Tarcilla tchr St Johns Parish Sch r 702 E Poplar
Sister Virginia tchr St Johns Parish Sch r 702 E Poplar
Skeen Doris L student r 1906 E Stella
Skeen Helen H r 1906 E Stella
Skeen Pless (Helen) Ⓗ emp Old Ben Coal Co h 1906 E Stella
Skinner Olen A (Mamie) 1 emp Old Ben Coal Corp h 206 N Ida
Skinner Ray (Dorothy) 1 emp Old Ben Coal Corp h 209 N Ida
Skisment Anton (Sophia) Ⓗ emp C W & F Coal Co h 605 N Madison
Skuta Chas student r 613 N Madison
Skuta John (Susie) 4 Ⓗ h 613 N Madison
Slaton Jas E r 310 N Crawford
Slaton Jesse (Litta) 1 emp C W & F Coal Co h 310 N Crawford
Slavish Luthern Church 1202 E Elm
Slayden Herschel H r 205 S Anna
Slayden J Edw (Necie) WPA h 205 S Anna
Slayden Jas (Eddie) Ⓗ emp Old Ben Coal Corp h 201 S Parkhill
Slayden Joe J (Clara M) 2 emp Old Ben Coal Corp h 212 W 4th
Slayden Orval (Hazel) auto mech Linkons Auto Sup h 312 E Poplar B♁616
Slayden R Imogene student r 205 S Anna
Slezcrvick John Ⓗ WPA h 604 N Lincoln
Slimak Gable r 401 E 7th
Slimak John 1 Ⓗ h 504 E 8th
Slimak Jos (Mary) 2 Ⓗ emp Peabody Coal Co h 602 N Franklin
Slimak Mary r 504 E 8th
Slimak Mike r 401 E 7th
Slimak Stella r 504 E 8th
Slimak Steve (Mary) 1 Ⓗ h 305 E 7th
Slimak Tomy (Mary) 4 WPA h 401 E 7th
Slivena Kath (wid John) Ⓗ h 807 E 9th
Sloan Dorothy r 109 N Jackson ♁263R

Sloan Ira F (Flossie) 3 WPA h 506 E 8th
Sloan Leroy emp C B & Q RR r 506 E 8th
Sloan Thos O (Blanche) 2 Ⓗ emp Peabody Coal Co h 109 N Jackson ♧263R
Smiddy Velma (Mrs Eric) nurse 507 N Washington Blvd h same ♧337R
Smilanich Wm (Anna) 1 Ⓗ WPA h 508 N Hughes
Smiley Edgar r 806 S Jackson
Smiley Wm D (Mary) emp Old Ben Coal Corp h 806 S Jackson
Smilkovich Bymbel (Sanitary Steam Bakery Co) h 416½ E Main
Smilkovich Chas (Svata) emp Sanitary Steam Bakery Co h 416½ E Main
Smith Albert (Clara) 7 emp C W & F Coal Co h 815 N Taft
Smith Amyl (Frances) dr Phillips 66 Oil Co h 1404 E St Louis
Smith Arth emp Old Ben Coal Corp r 203 S Parkhill ♧481R
Smith Arth W (Christine) 1 Ⓗ bldg contr 1413 E Oak h same ♧511
Smith C Fred (Jennie) emp Old Ben Coal Corp h 1729 E Main
Smith C Fred (Ruth A) gro 209 S Logan h same ♧52
Smith Chas (Maxine) 1 h 502 S Douglas
Smith Clarence S (Maude) 3 Ⓗ clk & carrier P O h 1008 E Oak ♧597W
Smith Clyde L (Martha) 1 Ⓗ emp C W & F Coal Co h 104 S Adams
Smith Curtis (Freda) 2 Ⓗ emp Old Ben Coal Corp h 602 N Adams
Smith Dollie Mrs 1 Ⓗ h 302 E Cleveland
Smith Dona B (wid W P) h 305 N Washington Blvd
Smith E M A Ⓗ h 803 W Worden
Smith Earl (Laura B) Ⓗ bkpr W Frankfort Ice Co h 214 S Parkhill ♧235R
Smith Earl H r 502 S Logan
Smith Earl Jr student r 214 S Parkhill ♧235R
Smith Floyd r 1729 E Main
Smith Frank (Carmen) emp C W & F Coal Co h 207 N Douglas
Smith Frank M (Ida) wtchmn Johnson Athletic Field h 706 E 5th
Smith Grace Mrs h 1418 E Elm
Smith Hazel Mrs h 212 W 7th
Smith Herbert (Alice) emp Old Ben Coal Corp h 203 S Parkhill ♧481R
Smith Jack r 706 N Palmer
Smith Jas (Josephine) 2 emp Old Ben Coal Corp h 512 N Van Buren
Smith Jas D prsfdr Daily Am r 706 N Palmer
Smith Jas E (Isabelle) Ⓗ emp C W & F Coal Co h 805 E Elm ♧559W
Smith Jas M (Edna) 1 Ⓗ emp Peabody Coal Co h 210 N Gardner
Smith Jas M student r 214 S Parkhill ♧235R
Smith Jas T (Roxie A) 2 Ⓗ WPA h 706 N Palmer
Smith Jesse F (Della) Ⓗ emp Old Ben Coal Co h 201 E 4th
Smith Joby (Rosa) Ⓗ bd member Progressive Miners h 515 W Midway ♧259W
Smith Joe (Bertha) emp C W & F Coal Co h 108 E 5th
Smith John J (Mary A) Ⓗ emp C W & F Coal Co h 605 W St Louis ♧243R
SMITH JOHN L (Jency E) Ⓗ Pres West Frankfort Lbr Co rl est 106 N Jefferson h 712 E St Louis ♧37
Smith John O (Laura N) Ⓗ barber 103 S Anna h 207 N Gardner
Smith Leamond E (Ada) Ⓗ emp C W & F Coal Co h 305 N Douglas
Smith Lee (Mallie) Ⓗ emp C W & F Coal Co h 901 E Oak
Smith Mae (wid A E) slswn The Fashion Shop h 216 W 6th ♧141B
Smith Mae E tchr Franklin Sch r 712 E 4th ♧577W
Smith Merida r 901 E Oak
Smith Mildred tchr Logan Sch r 805 E Elm ♧599W
Smith Mollie E r 706 N Palmer
Smith Moreland (Lillian) trkr h 706 E Oak ♧315
Smith Otto (Marie) 1 Ⓗ emp C W & F Coal Co h 906 N Douglas
Smith Owen atndt Vantreases Phillips 66 Serv Sta res Johnston City
Smith Rebecca smstrs Elks Cleaning Co r 706 E 5th B♧419
Smith Riley (Ora) Ⓗ tchr h 609 E St Louis
Smith Robt (Lillian) WPA h 507 W Jones
Smith Sarah (wid W F) Ⓗ h 904 N Douglas
Smith Stella H Mrs tchr Edwards Sch r 910 W Poplar B♧109
Smith Thos (Stella) 3 Ⓗ emp Old Ben Coal Co h 1105 E St Louis ♧72
Smith Vesta Mrs h 202 S Horn
Smith Victor M (Marguerite) tchr h 105 W 5th
Smith Wm r 515 W Midway ♧259W
Smith Wm r 103 W St Louis ♧94W
Smith Wm Ⓗ teleg opr C & E I RR h 302 W 6th
Smith Wm (Jane) Ⓗ h 502 S Douglas

Smith Wm (Souly) Ⓗ emp C W & F Coal Co h 208 W Poplar
Smith Wm (Wava) 1 emp Bell-Zollar Coal Co h 201 S Gardner ♁576G
Smith Wm J (Fannie) Ⓗ swtchmn C B & Q RR h 313 E Clark
Smith Wm L teleg opr C & E I RR r 302 W 6th B♁185
Smith Wm R mgr Singer Sewing Mach Shop r 602 E Lindell ♁231W
Smodilla John 1 Ⓗ WPA h 207 E Manilla
Smothers Alex E (Lillian) cash C W & F Coal Co h 311 N Gardner
Smothers Arth (Carrie) 1 Ⓗ emp C W & F Coal Co h 1503 E Elm
Smothers Clarence (Edith) 2 Ⓗ rd comnr Frankfort Twp h N Horrell ♁715
Smothers Ebe emp Twp Hwy Dept r 602 S Mulberry
Smothers Eug emp C W & F Coal Co r 311 N Gardner
Smothers Jas emp Old Ben Coal Co r 501 E Elm ♁96W
Smothers Lee r 1304 E 9th
Smothers Marie bkpr Arshts Shoe Store r 311 N Gardner
Smothers Nadine student r 311 N Gardner
Smothers Nellie (wid Elmer) 2 Ⓗ WPA h 1304 E 9th
Smothers Spencer Ⓗ h 712 S Jackson
Smothers Wayne student r 311 N Gardner
Snelson Ernest E (Blanche M) emp Radiant Fuel Corp h 410 N Gardner
Snethen Anna (wid F O) h 512 S Mulberry
Snethen Ray (Della) h 715 N Palmer
Snethen Roy (Elsie) 3 Ⓗ emp Old Ben Coal Corp h 512 S Mulberry
Snider Edwin V CCC camp r 301 W 7th
Snider Harmon (Mildred) 4 Ⓗ emp C W & F Coal Co h 301 W 7th
Snider Owen (Helen) 2 dr Frank Russell Trans Co h 502 S Locust
Snider Sidney (Reba) 1 emp C W & F Coal Co h 808 S Jackson
Snider Wm F CCC camp r 301 W 7th
Snoddy Ray (Elsie) 2 WPA h 319 E Dewey
Snyder John r 901 S Monroe
Snyder Walter r 901 S Monroe
Socony Vacuum Oil Co Roy Parkhill mgr 308 S Logan ♁225 bulk plant 1100 E Clark
Sofranko John (Barbara) Ⓗ h 1002 E Charles
Sokolaski Stanley (Mary) Ⓗ (Stanleys Tavern) h 407 E 7th
Sonner Merta (wid S P) Ⓗ chief clk Frankfort Twp Relief h 1108 E Main
Souers Earl V (Marie) plmbr W A Souers h 305 E 3rd B♁250
Souers Edw A (Velma) plmbr W A Souers plmbr h 605 E 9th B♁250
SOUERS WM A (Lydia) Plmbg Htg Airconditioning 420 E Main ♁250 res 301 E 3rd Johnson City Ill
Soulsby Edw (Isabell) emp Old Ben Coal Corp h 1206 E Elm
Soulsby Edw Jr slsmn r 1206 E Elm
Soulsby Mary L student r 1206 E Elm
South Agnes switchbd opr Old Ben Coal Corp r 307 E St Louis
South Delmas r 307 E St Louis
South Homer F (Mary I) Ⓗ emp Peabody Coal Co h 307 E St Louis
South Walter (Cleta) 1 emp Peabody Co h 414 N Crawford
South Willis (Jessie) 1 WPA h 1404 E Oak
Southard Harlan (Gladys) 2 WPA h 1004 E 6th
Southerland Alex r 611 N Parkhill
Southerland Byron (Freda) 1 Ⓗ emp West Mine Coal Co h 106 E Poplar
Southerland Calvin (Iva) Ⓗ emp Old Ben Coal Corp h 1107 W Oak ♁661R
Southerland Chas (Laura) Ⓗ emp C W & F Coal Co h 212 E Cleveland
Southerland Claude emp C W & F Coal Co r 705 W Jones
Southerland Cleo B slswn F W Woolworth Co r 1107 W Oak ♁661B
Southerland Geo W (Harriet K) Ⓗ h 705 W Jones
Southerland Jas (Rose) 2 Ⓗ emp Sou Ill Coal Co h 611 N Parkhill
Southerland Jesse r 1107 W Oak ♁661R
Southerland John B emp C W & F Coal Co r 309 W Oak ♁159W
Southerland Maxine student r 106 E Poplar
Southern Illinois Coal Co Chas Parsons supt 200 S Taft ♁28
Spagnoli Frank (Ida) Ⓗ WPA h 504 E 7th
Spagnoli Pansy L asst E R Dunn r 504 E 7th B♁500
Spanlj Jos Ⓗ WPA h 613 W 8th
Spaulding Chas A (Daisy D) Ⓗ emp C W & F Coal Co h 309 N Parkhill
Spears Thos T (Flora) Ⓗ gro 803 E Clark h same
Speck John (Mary) WPA h 708 N Lincoln
Specker Carl (Allyne) 1 Ⓗ emp C W & F Coal Co h 403 N Douglas
Specker Jas (Alberta) pntr h 405 N Douglas

SPEER JOHN A (Thelma P) Ⓗ (Standard Ins Agcy) h 802 E Main △590B
SPEER JOHN M (Flora A) (Standard Ins Agcy) h 325 E Main B△3
Spence Balkis (wid T B) sec Modern Woodman of Am h 404 N Crawford
Spence Frankie r 404 N Crawford
Spence Robylee sten Old Ben Coal Corp r 404 N Crawford
Spencer Bruce r 503 S Emma
Spencer Herman r 503 S Emma
Spencer June student r 503 S Emma
Sperry Fred (Lara) emp Old Ben Coal Corp h 802 W St
Spiller Harry E (Lucy) Ⓗ h 702 S Jackson
Spittler Vernie X (Cath) 1 emp Peabody Coal Co h 1104 W Main
Spontak Chas W (Mary) gro 600 N Washington Blvd h 602 N Washington Blvd
Spray Carl (Alveria) 2 emp Sou Ill Coal Co h 609 W 7th
Sprind Ann (Mrs Veto) (Anns Beauty Shop) r 109 W St Louis △678
Sprind Anthony J (Victoria) Ⓗ WPA h 610 N Orchard
Sprind Veto (Ann) Ⓗ emp Old Ben Coal Corp h 109 W St Louis △678
Springfield John L (Kath) Ⓗ mgr B F J Furn Co h 1604 E Elm B△162
Spur Distributing Company S J Rea agt 508 E Main
Spurgeon Roy (Emma) 2 Ⓗ emp Old Ben Coal Corp h 807 N Cochran
Square Deal Tavern (John Novak) 1110 N Douglas △531
Stacey Ira P (Alberta) 5 WPA h 1214 E Clark
Stacy Arth L (Elsie) ofc mgr Franklin Plmbg Co res 503 S Thomas Christopher Ill B△35
Stacy Dora Mrs r 507 S Binkley
Stacy Mina (wid W F) h 404 N Crawford △573B
Stagner John (Abbie) Ⓗ h 203 W 10th
Stagner Martha (wid W J) Ⓗ h 1907 E Cleveland
Stagner Wilson W (Lorraine) 4 Ⓗ clk Guy Kuykendall's Gro h 204 W 10th
Stahowski Walter (Ethel) Ⓗ emp Peabody Coal Co h 217 W 4th
Stahowski Walter Jr student r 217 W 4th
Staken Anna (wid John) Ⓗ h 309 E 4th
STANDARD INSURANCE AGENCY (John M & John A Speer) 115½ E Main △3
Standard Lester C (Evelyn) state policemn h 301 W St Louis △301
Standard Oil Co G C Stierwalt agt 102 E Lindell △365
Standard Ruth E sten L J Dunn atty r 301 W St Louis △301
Standard Tire Company (br) E M Lockman mgr 211-15 W Main △582W
Standish Jos Ⓗ student r 606 S Logan
Stanes Alvy r 410 N Jackson
Stanes Michl J (Mary M) 2 (Jackson Tavern) h 410 N Jackson
Stanislawski Felix Ⓗ gro 510 W Jones h same
Stanislawski Louis (Louise P) 2 Ⓗ (Nu Way Tavern) h 505 S Logan
Stanislawski Rosa (wid John) r 510 W Jones
Stankovich John (Mary) Ⓗ gro 524 S Emma h same
Stankovich Mary WPA r 524 S Emma
Stankovich Michl (Magdalene) Ⓗ h 308 E Manilla
Stanleys Tavern (Stanley Sokolaski) 317(r) E 5th △814
Starks Noral A (Lela A) 1 emp C W & F Coal Co h 310 W Main
Starr Wm (Laverne) emp C W & F Coal Co h 407 S Logan
STATE THEATRE H M Burnett Mgr Main △399
Steed Robt E (Virginia) barber 228 W Main res Thompsonville Ill
Steed Wm F (Carrie) Ⓗ emp Old Ben Coal Co h 314 N Parkhill △207W
Steele R G (Jack) (Thelma) 1 (Steele & House) h 303 W Oak B△432
Steele & House (R G Steele & R J House) auto reprs 205 S Emma △432
Stefan Madeline r 804 N Lincoln
Stefan Otto WPA h 804 N Lincoln
Steffen Herman Ⓗ WPA h 609 N Madison
Steiger Theo (Edith) Ⓗ clk Kuykendall Gro h 214 W 5th
Stein Bennett (Minnie) mgr Linkons Auto Sup h 6 Arsht Apts △334W
Steinberger Sylvester (Marion) 1 emp Old Ben Coal Corp h 502 E Garland
Steinberger Sylvester (Rosa) Ⓗ emp Old Ben Coal Corp h 704 S Jackson
Steinkamp Walter (Bonnie) 1 plmbr h 208 N Horn
Stephens Lydia Mrs 3 maid Dimmick Hotel h 207 N Anna B△490
Stephens Mary Mrs Ⓗ h 401 N Parkhill
Stephens Miles (Lee) 2 h 401 N Parkhill
Stephenson Lester emp Radiant Fuel Corp r 501 E Elm △96W
Stephenson Wm (Rosa) Ⓗ h 608 S Madison
Stevens Gaylen (Angelena) WPA h 123½ W Main

Stevens Oakley (Mary) emp C W & F Coal Co h 604 W Chestnut
Stevens Prova tchr Central Sch r 308 E Clark
Stevens Robt B (Mae) 1 emp Am Tea Co h 1302 E Oak
Steward Lee (Mona) 3 Ⓗ carp h 801 S McClelland
Stewart Everett (Ethel) Ⓗ carp h 904 E Elm
Stewart Fay Mrs 1 emp Jacob-Lane Jwlr h 701 W St Louis
Stewart Hazel prac nurse West Frankfort Union Hosp r 507 W St Louis ♧320
Stewart Jas (Margt) WPA h 713 N Adam
Stewart Russel (Vivian) 3 Ⓗ slsmn Briley & Kolkmeier Mtr Co h 201 N Gardner B♧93
Stewart Shelby (Sula) WPA h 908 E Lindell
Stierwalt Glen C (Marie) agt Standard Oil Co h 602 E 5th B♧365
Stiklus Frank (Aggie) Ⓗ h 714 N Lincoln
Sticklus Victor r 714 N Lincoln
Stilley Clarence r 1903 E Cleveland
Stilley Len (Inez) WPA h 1903 E Cleveland
Stines Agnes (wid P P) Ⓗ h 720 S Douglas
Stines Peter P (Evaylon) emp Old Ben Coal Corp h 720 S Douglas
Stipes Harry R trkr r 714 N Hughes
Stipes Kellis C (Pearl) 3 emp C W & F Coal Co h 714 N Hughes
Stipes Kellis C (Lucile) h 721 N Washington Blvd
Stockdale Bertha hsekpr 703 E Main B♧224
Stockton Wm G (Kathryn) 1 pastor Wesleyan Meth Ch h 509(r) S Odle
Stockunas Walter emp Old Ben Coal Corp r 601 N Jefferson
Stoddard Edna Mrs Ⓗ WPA h 803 W Worden
Stodghill Clarence O 4 Ⓗ h 1206 W Oak
Stogyn John WPA h 603 S Emma
Stokes Beulah r 1503 E St Louis
Stokes Gabriel M r 409 N Adams
Stokes Jewel G (Vivan) 1 Ⓗ emp Old Ben Coal Corp h 705 E Elm ♧559B
Stokes Mittie (wid J E) h 1503 E St Louis
Stokes Oce A (Effie) Ⓗ emp C W & F Coal Co h 201 W 10th
Stokes Raymond D (Alice) 2 emp C W & F Coal Co h 111 W 9th
Stokes Ruby D r 201 W 10th
Stokes Stella student r 201 W 10th
Stokes Vernon E (Lois) 3 Ⓗ emp Bell-Zoller Coal Co h 707 E 4th
Stoll Cora (wid H J) Ⓗ h 803 S McClelland
Stone Chas D (Grace) Ⓗ emp Old Ben Coal Corp h 1205 E Poplar ♧145
Stone Clyde 4 WPA h 714 S Marion Rd
Stone Edna Mrs 1 h 114 W 4th
Stone Ethel (wid W L) 2 Ⓗ h 114 W 4th
Stone Frank M (Ruby) 1 emp Peabody Coal Co h 202 N Horn ♧684R
STONE FUNERAL HOME (Otis & Ivan L Stone) 213 E Oak ♧33
Stone Geneva r 114 W 4th
Stone Hal (Mae) Ⓗ tchr Community High Sch h 1214 E Oak
STONE IVAN L (Nancy) (Stone Funeral Home) h 1104 E St Louis ♧223B
Stone Mabel slswn F W Woolworth Co r 114 W 4th
STONE OTIS (Etta) Ⓗ (Stone Funeral Home) Pres Bd of Educn Community High Sch 213 E Oak ♧33
Stone Wm emp Old Ben Coal Co r 1205 E Poplar ♧145
Story Albert (Nora) 1 Ⓗ emp Old Ben Coal Corp h 607 S Russell
Story Jesse W (Ellen A) dr Frank Russell & Son Trans Co h 111 E Poplar B♧77
Story Jewell student r 607 S Russell
Story Jos emp Old Ben Coal Corp r 607 S Russell
Story Mitchell (Vesta) bd mbr West Frankfort Union Hospital emp Old Ben Coal Corp h 504 S Cherry ♧589B
Story Walter H (Pauline) 1 emp Old Ben Coal Corp h 1202 E Lindell
Stotlar Ed M (Lydia) sec-treas Stotlar-Herrin Lbr Co res Marion Ill
Stotlar Fred (Harriett) pres Stotlar-Herrin Lbr Co res Marion Ill
STOTLAR-HERRIN LUMBER CO W H Kelly Mgr 102 E Main ♧21
Stotlar Kent v-pres Stotlar-Herrin Lbr Co res Benton Ill
Stotlar Motors Inc (br) Cecil Allen mgr 306 W Main ♧587
Stotlar Warder asst mgr Stotlar-Herrin Lbr Co res Marion Ill
Stover Grace Mrs 1 Ⓗ cook Black Bat h 216 W St Louis ♧381W
Stover Jos W (Stover & Helsley Garage) r 216 W St Louis ♧381W
Stover & Helsley Garage (J W Stover & W H Helsley) 106 S Ida ♧544
Stoyshin Max barber 1818 E Main h same
Straka Rudolph r 603 N Madison

Straka Thos student r 603 N Madison
Straka Mike (Mary) 2 Ⓗ WPA h 603 N Madison
STRAND THEATRE H M Burnett Mgr Main ♧116
STRAND & STATE THEATRES H M Burnett Mgr Main ♧116-♧399
Straukas Chas WPA h 705 E 7th
Strawvinsky Berniece Mrs 1 Ⓗ h 513 N Adams
Stringer David Ⓗ emp Old Ben Coal Corp h 408 N Parkhill ♧241W
Strinski Alex (Annette) h 601 N Emma
Strusz Chas student r 2108 E Main
Strobel Francis L (Ethel E) 2 pastor Northern Bapt Ch h 1507 E Elm
Strop M Lillian sten Trobaugh Clem & Brondos notary public 203 Masonic Bldg r 1909 E Elm ♧676W
Strop Oscar B (Margt) Ⓗ carp h 1909 E Elm ♧676W
Stroup Arth F (Nadine) 1 slsmn Auto Sup Co h 1105 E Poplar
Strovinsky Tillia (wid Geo) 1 Ⓗ h 110 E 5th
Strovinsky Tillie student r 110 E 5th
Stubblefield Carol (Beulah) 1 WPA h 2310 E Main
Stull Wesley (Hazel) emp Bell-Zoller Coal Co h 203 N Ida
Sturgeon Arnold W (Eva) 1 emp Sou Ill Coal Co h 703 W Main
Sturgeon John J (Docia) Ⓗ emp Sou Ill Coal Co h 703 W Main
Sturm Jacob J r 209 E Clark
Styer John (Maude) 3 h (TB)
Styer Rudolph student r (TB)
Sukoski Thos (Natalia) 1 trkr h 1205 E 4th ♧357W
Sullens Grover C (Myrtle) emp Old Ben Coal Co h 606 E Oak
Sullivan E Stanley (Ethel) (Sullivan Mtr Co) h 801 E Poplar ♧593W
Sullivan Everett 3 WPA h 403 E 8th
Sullivan Harvey r 503 N Van Buren
Sullivan Jarrett O r 506 W 9th
Sullivan Jerry A (Anna B) 1 emp C W & F Coal Co h 506 W 9th
Sullivan Leroy G r 506 W 9th
Sullivan M Brave (Ruth) slsmn Sullivan Mtr Co h 112 W 4th B♧97
Sullivan Motor Co E S Sullivan garage bus 304 W Main ♧97
Sullivan Roy E (Vida) Ⓗ ofc Old Ben Coal Corp h 909 E Poplar ♧495B
SULLIVAN SAMUEL B (Frances) Prin Frankfort Community H S h 504 W Main ♧242
Sullivan Trully O bkpr Sullivan Mtr Co res Thompsonville Ill B♧97
Sullivan Troy emp Ed Graskewicz Food Store r 303 S Monroe B♧533
Sullivan Virginia student r 909 E Poplar ♧495B
Sullivan Wm C (Elsie) 1 emp Old Ben Coal Corp h 303 S Monroe
Sullivan Wm (Ethel) 2 clk West Frankfort Mercantile Co h 809 W St Louis B♧191
Summers Chas A (Stella) Ⓗ (Summers Beauty Sch) h 808 E St Louis ♧194
Summers Dale student r 512 S Binkley
Summers Edw B (Opal) 1 Ⓗ emp C W & F Coal Co h 1201 W Elm ♧661B
Summers Elsie student r 907 S McClelland
Summers Gerald r 907 S McClelland
Summers Harold V (Ella) 4 dr Russell & Son Transfer Co h 601 N Horn
Summers Harvey (Sallie) emp C W & F Coal Co h 709 N Madison
Summers Illinis (wid R A) h 213 S Sunny Slope
Summers Lee 3 Ⓗ emp Old Ben Coal Corp h 907 S McClelland
Summers Leon (Marie) 1 WPA h 710 E Summers
Summers Lester (Ruby) emp Bell-Zoller Coal Co h 509 S Mulberry
Summers Lodema Mrs h 505 E Charles
Summers Nina student r 907 S McClelland
Summers Oma (wid H I) 1 WPA h 512 S Binkley
Summers Rassie (Mary) reprmn Liberty Shoe Shop h 512 N Emma
Summers Roena (Mrs W G) r 102 N Grand
Summers School of Beauty Culture (Stella Summers) 220 E Main ♧510
Summers Selma E r 808 E St Louis ♧194
Summers Stella (Mrs Chas) (Summers School of Beauty Culture) r 808 E St Louis ♧194
Summerville Carlis E (Edith) 1 tchr Community High Sch h 207 N Monroe ♧94G
Sunkunas Alex (Mary) Ⓗ WPA h 506 E 4th
Supreme Bakery (Joe Georgeoff) 510 S Monroe ♧262R
Susman Jos r Dimmick Hotel ♧490
Sutherland John (Berty) Ⓗ h 613 N Horn
Sutherland Nick (Goldie) 1 emp Old Ben Coal Corp h 305 E Elm
Sutherland Wilma student r 305 E Elm

Sutton Elmo city firemn r 1704 E Oak B△5
Sutton Ida Mrs Ⓗ h 205 N Parkhill
Sutton Jas P (Bertha) 2 Ⓗ emp C W & F Coal Co h 1704 E Oak
Sutton Lambert (Nelma) dr Home Cab Co h 214 E Clark B△42
Sutton Violet (Mrs Robt) h 509 S Russell
Svinkunas Andy student r 2104 E Clark
Svinkunas Chas (Victoria) 2 Ⓗ emp Old Ben Coal Corp h 2104 E Clark
Svinkunas Tony r 2104 E Clark
Swain John (Virginia) 1 Ⓗ emp Old Ben Coal Corp h 206 E Dewey
Swain Mary (wid John) Ⓗ h 509 E Charles
Swalls John K (Ruth) 2 emp Old Ben Coal Corp h 1102 W St Louis
Swanson Arvid (Sophia) h 714 W 8th
Swartz Danl (Eala) Ⓗ h 2304 E Elm
Swearingen Clarence (Floryne) 3 emp Old Ben Coal Co h 1109 E Elm
Swearingen Keith student r 1109 E Elm
Sweet Chas clk Cash Mkt r 506 N Jackson △393W
Sweet Eug V r 106½ S Short
Sweet John (Wilma) Ⓗ (Cash Mkt) h 506 N Jackson △393W
Sweet Jos (Ann) 2 emp Old Ben Coal Co h 610 E Lindell
Sweet Leslie (Thelma) 1 emp C W & F Coal Co h 706 E Poplar
Sweet Thos (Mary) h 701 W Jones
Sweet Thos W (Cath C) h 106½ S Short
Sweet Wm (Margie) Ⓗ WPA h 213 W 7th
Sweeten Jas emp Old Ben Coal Co r 309 E Cleveland
Sweeten Pearl maid 505 S Binkley r 309 E Cleveland
Sweeten Sidney (Mary) 6 emp Old Ben Coal Co h 309 E Cleveland
Switlik Dernetra (Tressie) 2 WPA h 804 N Washington Blvd
Swofford J C Hardware Co (R A Swofford) 210 N Main △300
Swofford J Severn (Mary M) slsmn Swofford Hdw Co h 304 N Douglas B△300
Swofford Jas C (Effie J) Ⓗ (Swofford Hdw Co) h 109 S Ida △405R
Swofford Jas R (Mildred F) 1 Ⓗ agt C B & Q RR h 212 N Gardner △403W
Swofford Lulu Mrs 2 h 309 N Logan
Swofford R A (Beulah M) 2 Ⓗ (J C Swofford Hdw Co) sec Bd of Educn Community High Sch h 211 W Poplar △610R
Swopsher Missouri (wid John) h 1303 E 4th
Syers Clarence r 603 S Mulberry
Syers Clifford (Bertha) 1 WPA h 504 S Mulberry
Syers Hurbert (Nellie) 2 h 507 S Binkley
Syers Wm (Frances) Ⓗ reprmn Shoe Hospital h 1104 E Garland
Syfert Geo W (Laura) Ⓗ h 501 E St Louis
Syfert Walter (Chloe M) Ⓗ adjuster Trobaugh, Clem & Brondos h 704 E St Louis △47W
Table Pride Bakery (Steve Norovich, Eug Tevdovich) 218 E Main △592
Tabor Cecile (wid Jas) 1 Ⓗ tchr Central Sch h 211 W 5th
Tabor Harley (Stella) 1 Ⓗ h 216 W 7th
Tabor Harley Jr atndt Wide Serv Sta r 216 W 7th
Tabor Jas emp Old Ben Coal Corp r 211 W 5th
Tabor Jean student r 211 W 5th
Tabor John (Dulcie) Ⓗ emp C W & F Coal Co h 214 W 7th
Tabor Juanita E asst Dr J J Ellis r 214 W 7th B△61
Tabor Nell r 214 W 7th
Tackett Lloyd dr Union Cab Co r RD
Takoras Lucile (wid Jos) 1 Ⓗ h 713 S Logan
Takoras Wm emp Old Ben Coal Corp r 713 S Logan
Tanner Wm S (Mae) fruit whol 211 N Douglas △98 h same
Tapley Ted (Antanina) 1 Ⓗ WPA h 710 E 8th
Tarro Jas (Ella) 1 Ⓗ emp Old Ben Coal Corp h 1015 S Odle △700W2
Tarwater Bash (Sarah) emp Old Ben Coal Corp h 901 E Elm
Tarwater Burl (Ruth) emp Old Ben Coal Corp h 806 E Clark
Tate Pearl Mrs tchr Franklin Sch r 301 E Lindell
Taylor America E (wid W D) Ⓗ h 707 N Madison
Taylor Andrew emp C W & F Coal Co r 105 W 8th
Taylor Anna L student r 607 E St Louis
Taylor Carl M (Laura L) 2 radio reprmn Luther Burpo Feed Store h 506 N Gardner B△55
Taylor Christina (wid Andrew) h 105 W 8th
Taylor Eva maid 114½ E Main B△113

Taylor Geo H (Jane) 1 emp Old Ben Coal Corp h 204 S Gardner
Taylor Harry Ⓗ emp C W & F Coal Co h 309 W 4th
Taylor Henry E (Nola) 3 Ⓗ h 702 S Cherry
Taylor John (Libby) Ⓗ emp Sou Ill Coal Co h 201 S Horn
Taylor John B (Dell) 1 mgr Foster Poster Adv h 307 W 4th
Taylor Lora D (Madge L) 1 emp C B & Q RR h 707 N Madison
Taylor R Milton appr Luther Burpo Feed Store r RD 1 B△55
Taylor Ray (Annetta) WPA h 703 S Douglas
Taylor Richd (Grace) 1 Ⓗ emp C W & F Coal Co h 1408 W Oak
Taylor Roger E student r 702 S Cherry
Taylor Saml P (Leah) 2 Ⓗ carrier P O h 607 E St Louis
Taylor W Chas (Rose) 5 h 406 E Elm
Taylor Wayne W (Corinne) 1 emp Peabody Coal Co h 311 N Emma
Taylor Wiley (Sylvia) 1 h 812 W Lindell
Teague Geo (Bessie) emp Old Ben Coal Corp h 802 E Elm △549R
Teague Margt (wid Albert) Ⓗ h 309 E St Louis △615R
Teague Rose P cook J J Newberry Co res Orient Ill △30F3
Teague Ruth tchr Frankfort Community High Sch r 802 E Elm △549R
Teague Wm emp Bell-Zoller Coal Co r 302 W Oak △304
Tedeschi Guisppe (Mary) 1 Ⓗ WPA h 504 E 5th
Tedeschi Robt clk J J Newberry Co r 504 E 5th
Tedrow Dean (Virginia) 1 utility Strand Theater res Benton Ill
Tefft Clarence (Eliz) 1 emp C W & F Coal Co h 205 N Locust
Tennant Clarence PWA r 102 W 9th
Tennant Evelyn student r 709 E 8th
Tennant Herbert r 709 E 8th
Tennant Willard r 709 E 8th
Tennant Wm P (Melvina) 3 Ⓗ h 709 E 8th
Terry Lawrence E (Mary E) emp Old Ben Coal Corp h 311 E Elm
Tersior Frank r 2109 E Elm
Tersinor John (Frances) 1 emp Old Ben Coal Co h 2109 E Elm
Testin Frank (Mattie) WPA h 803 S Short
Tevdoich Eug (Virginia) (Table Pride Bakery) h 303 W Oak B△592
Texaco Service Station (Oscar Harper) Main & Logan △484
Thames Delana r 514 N Adams
Thames Frances r 514 N Adams
Thames Jas F (Mamie) 2 h 514 N Adams
Thames Lavae r 514 N Adams
Tharp Alvie O (Ettie) Ⓗ blksmth 103 S Madison h 407 N Adams
Tharp Bernice (Mrs E O) tchr Community High Sch r 211 W Poplar △610R
Tharp Dwight r 407 N Adams
Tharp Mitchell (Agnes) 2 emp Champion Steam Lndry h 1308 E Lindell
Tharp Pender (Bertha) 2 Ⓗ emp Champion Steam Lndry h 901 E Summers
Third Baptist Church Ross Lowman pastor 701 N Washington Blvd
Thomas Andrew J (Dora) 2 Ⓗ emp Old Ben Coal Corp h 1907 E Garland
Thomas Betty student r 1907 E Garland
Thomas Edw student r 511 S Binkley
Thomas Clinton J (Edna C) 1 emp Sou Ill Coal Co h 413 N Washington Blvd
Thomas Frank L (Lucile) 2 WPA h 510 S McClelland
Thomas Geo (Ann E) Ⓗ h 712 E Clark
Thomas John B (Lola) 2 WPA h 505 S McClelland
Thomas Oliver (Verdilla) 2 emp Old Ben Coal Co h 603 E Charles
Thomas Ray emp Old Ben Coal Co r 1907 E Garland
Thomas Rosa r 510 S McClelland
Thomas Sophronia Mrs Ⓗ h 511 S Binkley
Thomas Wm student r 511 S Binkley
Thompson Aldine student r 509 S Sunny Slope
Thompson Cecil (Susie) Ⓗ emp Sou Ill Coal Co h 1406 W Oak
Thompson Chas (Mary E) 5 WPA h S Walnut
Thompson Clyde (Freda) 1 Ⓗ emp Sou Ill Coal Co h 1204 W St Louis
Thompson Danl (Mary) Ⓗ h 808 S Jefferson
Thompson Dwight F (Mae) emp Sou Ill Coal Co h 1810 E Oak
Thompson Edw B (Grace) (Franklin Plmbg Co) res 302 S Victor Christopher Ill B△35
Thompson Esther M NYA r 808 S Jefferson
Thompson Jack (Beulah) 4 Ⓗ emp Old Ben Coal Corp h 813 S Cherry
Thompson Jas (Cecelia) Ⓗ emp Old Ben Coal Corp h 503 N Douglas
Thompson Jas (Lizzie) h 509 S Sunny Slope

Thompson John Ⓗ h 409 E Charles
Thompson Kath (wid Thos) r 1710 E Garland
Thompson Lewis A (Lillian) 2 emp Old Ben Coal Corp h 2104 E St Louis
Thompson Lewis A Jr student r 2104 E St Louis
Thompson Madge r 2104 E St Louis
Thompson Magdalene bkpr West Frankfort Union Hosp r 509 S Sunny Slope B△350
Thompson Margt r 2104 E St Louis
Thompson Marvin r 1007 E Garland
Thompson Minne (wid J C) r 608 E St Louis 404R
Thompson Robt (Fannie) 1 Ⓗ WPA h 1007 E Garland
Thompson Robt L (Mildred) 2 Ⓗ WPA h 1203 E 5th
Thompson Ruth r 808 S Jefferson
Thompson Sammy r 2104 E St Louis
Thompson Thos student r 808 S Jefferson
Thompson Wiley (Cora) 2 Ⓗ emp Sou Ill Coal Co h 509 S Russell
Thomson Sidney J student r 1402 W Elm
Thomson Wm P (Edith) 3 emp Old Ben Coal Co h 1402 W Elm
Thornton Chas V (Lois N) h 504 S Locust
Thornton Grace Mrs WPA r 501 E Charles
Threewitt Arley E (Ora) 3 Ⓗ emp Old Ben Coal Co h 1505 E Elm
Threewitt Ervin (Flora) 5 emp Peabody Coal Co h 908 N Bryan
Throgmorton Edna V dept mgr B F J Furn Co r 701 E Poplar 269W
Throgmorton Roderic R mgr West Frankfort Furn Ex h 236 W Main B△406
Throop Harry L Ⓗ h 212 W 7th
Throop Harry L Jr r 212 W 7th
Thurman Glen r 603 E 6th
Thurmond Richie (Lola) 1 WPA h 410 E Elm
TIKUISIS VINCENT Pastor St John's Ch (RC) r 703 E Main △224
Tilliski Aug electn C W & F Coal Co r 309 W Oak △159W
Timmons Robt (Cora) WPA h 1605 E Cleveland
Tiplady Wm WPA r 813 W Lindell
Tipton Pearl H (wid W M) 2 h 605 S Brown
Tisch Dorothea K bkpr W A Souers plmbr res 307 E 4th Johnston City B△250
Tittsworth Cecil (Eva) 3 clk C W & F Coal Co h 606 N Horn
Tittsworth Vina L student r 310 N Taft
Toberman Roy (Gladys) h 301 S Emma
Todd Logan D (Allie) 2 Ⓗ emp C W & F Coal Co h 105 W Lindell △413B
Todd Orion E emp C W & F Coal Co r 105 W Lindell △413B
TODD ROBERT J (Bertha) Ⓗ City Clk City of West Frankfort h 312 S Emma △409G
Todroff Jas (Victoria) Ⓗ h 601 S Marion Rd
Todroff Ray student r 601 S Marion Rd
Tolbert Cora (wid Saml) (Tolberts Cafe) h 123½ W Main △532R
Tolberts Cafe (Cora Tolbert) 107 W Main
Toler Doon (Stella) 2 Ⓗ emp C W & F Coal Co h 605 N Illinois
Tolh Eliz r 513 S Emma
Toliver Rowena (Tootsie Beauty Shop) r 301 W Oak △664
Tomblin Ellen (wid Wm) 3 Ⓗ nurse Union Hosp h 209 E Lindell △394W
Tomblin Helen r 209 E Lindell △394W
Tomblin Kenneth student r 209 E Lindell △394W
Tomblin Wm (Edith) emp Old Ben Coal Corp h 304 N McClelland
Tominshek Frank (Anna) 1 WPA h 301 E Cleveland
Tominshek Frank Jr NYA r 301 E Cleveland
Tominshek Joe NYA r 301 E Cleveland
Tomlinson Lyle F (Tomlinson Mtr Co) h 601 E St Louis △722
Tomlinson Motor Co (L F Tomlinson) Ford sls & serv 410 W Main △284
Tomlinson Dee (Lou)Ⓗ WPA h 708 E Summers
Toms Jas (Julia) 1 WPA h 404 E Lindell
Tomzik Carl (Emma) h 806 N Lincoln
Tomzik John r 2108 E Main
Tomzik Wm (Sophia) 2 emp Peabody Coal Co h 2108 E Main
Tonoff Nick (Myrtle) emp Peabody Coal Co h 414 N Crawford
Tootsie Beauty Shop (Rowena Toliver) 301 W Oak △664
Torbert Don H (Zenada) Ⓗ eng C & E I RR h 614 N Orchard
Torbert Mark R r 614 N Orchard
Torri Dario emp Barneys Whol Co r 408 E 4th B△26
Toth Helen r 513 S Emma
Toth Mary (wid Wm) Ⓗ h 513 S Emma

Toth Steve emp Reeds Drug Store r 513 S Emma
Toth Wm Jr emp Pollacks Junk Yard r 513 S Emma
Towe Jas R r 811 W Lindell
Tower Heights Cemetery 417 N Benton Rd
Trabucatto Katie (wid Chas) Ⓗ h 404 E 7th
Trades & Labor Council Chas Halfacre pres Joshua Pearson v-pres Clyde Cooper sec meets every Monday 106½ W Main
Trantham Helen r 210 W Oak
Treat John (Verbia) emp Sou Ill Coal Co h 106 S Mulberry
Treece Chas L (Rosa M) 1 Ⓗ emp C W & F Coal Co h 804 W 6th
Treece Herbert emp C W & F Coal Co r 804 W 6th
Treece Lennorrah student r 502 N Main ♧268
Treece Lumber Company R M Treece pres Mrs Ola B Treece sec 218-26 W Main ♧119
Treece Rolla M (Ola B) 1 Ⓗ pres Treece Lbr Co treas Home Loan & Improvement Assn h 502 W Main ♧268
Treece Theo L (Freda A) 1 emp C W & F Coal Co h 803 N Taft
Tresso Frank r 607 S Logan
Tresso Louis (Minnie) Ⓗ h 607 S Logan
Tresso Louis Jr (Cecelia M) 2 trkr h 604 S Brown ♧259R
Trinei Joe (Helen) Ⓗ WPA h 1005 E 5th
Trini Angelo (Lena) Ⓗ emp Old Ben Coal Corp h 503 N Madison
Trini Gene student r 503 N Madison
Trinity Methodist Episcopal Church L B Walkington pastor 308 N Sunny Slope
TROBAUGH FRANK E (Lee M) 2 Ⓗ City Atty City of West Frankfort (Trobaugh-Clem-Brondos) h 301 E Oak ♧537
Trobaugh Frank student r 301 E Oak
Trobaugh-Clem-Brondos (F E Trobaugh, M E Clem & S E Brondos) attys 202-05 & 221 Masonic Bldg ♧600
Trogu Antioco (Palmina) 4 Ⓗ h 407 E 4th
Trogu Antonio (Caroline) WPA h 411 N Cherry
Trogu Bruno r 407 E 4th
Trogu Dario r 407 E 4th
Trogu Edw r 411 N Cherry
Trogu Romeo r 407 E 4th
Trotter John A (Dorris) 1 emp C W & F Coal Co h 804 E Lindell
Trotter John G (Julia) WPA h 508 W Jones
Trout Art (Edna) emp Old Ben Coal Corp h 506 S Cherry
Trout Kenneth r 506 S Cherry
Trout Luther (Bessie) 1 h 904 S Monroe
Troynar Anna E r 209 W Stotlar
Troynar Tony (Walterine) 2 Ⓗ emp Pollack Bros h 209 W Stotlar
Troynar Walterine WPA r 209 W Stotlar
Trustee Wm (Dorothy) WPA h 309 E 9th
Tucker Guy E (Maxine S) Ⓗ tchr Community High Sch h 708 E St Louis
Tucker Jas (Threasa) 1 PWA h 1201 E 5th
Tucker Maxine (Mrs G E) tchr Community High Sch r 708 E St Louis
Tucker Norma Mrs hsekpr 710 S Logan
Tucker Wm A (Gladys) trkr 508 S Locust h same
Tuley Chas E r 612 S Russell
Tuley Effie (wid C E) 1 Ⓗ h 612 S Russell
Tuley Eug r 612 S Russell
Tuluki Geo (Luli) WPA h 606 N Emma
Tunison Gertrude (wid Walter) Ⓗ h 310 W Lindell
Tunks John emp C B & Q RR r 309 W Oak ♧159W
Turchi Tony (Desolina) Ⓗ WPA h 506 E 5th
Turkaly Anna emp Supreme Bakery r 702 S Douglas
Turkaly Danl (Josephine) Ⓗ WPA h 702 S Douglas
Turkaly Helen F student r 702 S Douglas
Turkaly Katie C r 702 S Douglas
Turage Loren B (Jewel) 2 emp Peabody Coal Co h 506 E Lindell
Turner Bertha r 1113 E Elm
Turner Beulah (Beulahs Cafe) 1709 E Main ♧522W h same
Turner Clarence J (Frances N) Ⓗ (Palmer Ins Agcy) h 713 E Elm ♧115W
Turner Delmar (Vivian) 2 WPA h 1200 N Anna
Turner Ed (Eliz) 2 WPA h 511 N Bryan
Turner Edw formn Radiant Fuel Corp r 1418 E Elm
Turner Ettie (wid Saml) r 306 W Elm

Turner Halcie r 1200 N Anna
Turner Hazel Mrs 1 wtrs Idle Hour Tavern h 508 W Poplar ♁425G
Turner Ralph 2 emp Bell-Zoller Coal Co h 302 N Washington Blvd
Turns Mary (wid J E) 1 Ⓗ slswn h 1715 E Main ♁653
Turpin Carl emp Peabody Coal Co h 314 N Emma
Turpin Ralph r 110 E Poplar
Twardowski Jos (Sophia) 2 h 308 E Manilla
Tweedy Barber (Vivian) 1 h 908 W Poplar
Tweedy Boyd E r 720 N Franklin
Tweedy Garnet C r 720 N Franklin
Tweedy Sidney (Beulah) 1 Ⓗ emp Old Ben Coal Co h 909 E Cleveland
Tweedy Vivian student r 909 E Cleveland
Tweedy Wilson H (Rebecca J) 1 Ⓗ WPA h 720 N Franklin
Tyner Hervy P (Imogene) reprmn Good Hskpg Shop h 209 E St Louis B♁95
U M W of A Hospital Leora Belden mgr 507 W St Louis ♁350
Uhls Harley (Cath) 2 Ⓗ emp Old Ben Coal Corp h 506 N Benton Rd
Uhls Helen r 506 N Benton Rd
Uhls John emp Old Ben Coal Corp r 506 N Benton Rd
Uhls Jos r 506 N Benton Rd
Uhls Thos M (Mable L) 6 Ⓗ gro 1902 E Cleveland ♁339 h S Walnut
Uhls Kendall student r S Walnut
Uhls Wendall student r S Walnut
Urich Bernard student r 409 N Parkhill
Ulrich Chas (Leora) Ⓗ emp Old Ben Coal Corp h 409 N Parkhill
Uncle Toms Cabin (Thos McGinty) tavern 108 W Main ♁572
Underwood Coy O (Genevieve) 1 Ⓗ emp Old Ben Coal Corp h 206 N Gardner
Underwood Geraldine r 620 N Orchard
Underwood Glenn r 620 N Orchard
Underwood Harvey (Josie) 5 WPA h 620 N Orchard
Underwood Harvey Jr r 620 N Orchard
Union Cab Co (Leland Freeman) 109 S Logan ♁606
UNION FUNERAL SERVICE INC John W Walker Mgr Funeral Dirs 129 W Main ♁161
Union Insurance Agency (L J Dunn) 115½ E Main ♁45
United Mine Workers of America Board Mbr Dist 7 of District 12 Hugh White executive bd mbr Brock Adams alternate bd mbr 211 Masonic Bldg ♁67
United Mine Workers of America Legal Dept Dist 12 M J Hanagan genl atty 211 Masonic Bldg ♁67
United Mine Workers of America Local 1111 H Wood Miles sec meets 2nd & 4th Wednesdays Union Funeral Service Hall
United Mine Workers of America Local No 1265 Geo Chismar sec meets every Mon eve 129½ W Main
United Mine Workers of America Local 1272 Amiel Wagner sec meets every Tuesday United Mine Workers Hall
United Mine Workers of America Local No 1971 Thos Ramsey sec meets every Friday eve United Mine Workers Hall
UNITED STATES POST OFFICE Melvin Higgerson Postmaster 227-29 E Main ♁398
Upchurch Barney (Ruth) trkr h 508 E Poplar
Upchurch Dena (wid J H) Ⓗ h 1602 E Elm
Upchurch Jos (Dolly) 1 Ⓗ (Upchurch Oil Co) 101½ E Oak B♁112
Upchurch Oil Company (Jos Upchurch) 101 E Oak ♁112
Upchurch Saml B (Jessie) Ⓗ emp State Hwy Dept h 1305 E St Louis ♁321R
Updike Hugh E (Ruth) Ⓗ carp h 905 E Elm ♁359G
Upton Martin H (Hazel) Ⓗ WPA h 708 W Midway
Urban Ralph r 407 N Van Buren
Urboni Walter r 506 N Adams
Vacco Jos h 702 S Logan
Vai Oreste (Helen) Ⓗ WPA h 210 N Monroe
Vairo Martin (Nena) Ⓗ emp C W & F Coal Co h 605 S Taft
Vakerish Anna r 719 N Palmer
Vakerish Mary r 719 N Palmer
Valancius Anton (Mary) Ⓗ WPA h 305 E 6th
Vansach Mary Ⓗ h 507 N Van Buren
Vantrease Troy (Jennie) 1 Ⓗ auto serv sta 501 E Main ♁68 & 1708 Main h 1718 E Main
Vanwey Carl (Dorothy) mgr meat dept Kroger Store No 43 h 809 W St Louis B♁540
Vargo Jos (Nora) Ⓗ emp C W & F Coal Co h 307 W 6th
Varis Frank (Nellie) 4 Ⓗ emp Old Ben Coal Co h 510 E Oak

Varis Frank Jr atndt Peeks Standard Serv Sta r 510 E Oak B△365
Varnas Andrew (Dona) Ⓗ h 1205 E 4th △357W
Vaughn Aden C (Winnie L) Ⓗ trkr h 2302 E Elm △666R
Vaughn Clyde (Agnes) WPA h 312 E Lindell
Vaughn Dolly M r 706 N Gardner
Vaughn E Lyle (Geneva) 3 Ⓗ emp C W & F Coal Co h 103 W 9th
Vaughn Earl r 212 N Jeferson
Vaughn Ebb r 706 N Gardner
Vaughn Hazel L r 706 N Gardner
Vaughn I Louise sten R P Blake r 704 E 5th △485W
Vaughn John B h 406 N Madison
Vaughn Lucille (Mrs Earl) wtrs Diana Cafe r 108 W Poplar
Vaughn Lynn (Ina) Ⓗ h 704 E 5th △485W
Vaughn Marilda (wid J B) Ⓗ h 408 E Elm
Vaughn Mark J (Clara) 4 emp Old Ben Coal Corp h 510 N Franklin
Vaughn Mira (wid Lee) Ⓗ h 1210 E 5th
Vaughn Noah A (Minnie) 1 emp Old Ben Coal Corp h 704 S Skelton
Vaughn Osie (Margie) Ⓗ h 1908 E Stella
Vaughn Ruby M r 706 N Gardner
Vaughn Saml (Emma) Ⓗ barber Clyde Russell barber h 212 N Jefferson
Vaughn Silas (Feba) 2 WPA h 706 N Gardner
Vaughn Wm (Viania) Ⓗ emp C W & F Coal Co h 1211 E 5th
Vaught Robt C r N Horrell △657G
Vaught Waive r N Horrell △657G
Veach Everett WPA h 610 N Emma
Veach Vernon student r 610 N Emma
Vencel Jas R (Mayme) Ⓗ emp Sou Ill Coal Co h 302 S Emma
Vene Albert trkr r 218 W 5th
Vene Edw (Margt) 1 h 508 S Binkley
Vene Edw A trkr r 218 W 5th
Vene John emp C W & F Coal Co r 218 W 5th
Vene John (Margt) Ⓗ h 213 S Parkhill
Vene Jos slsmn Standard Tire Co r 218 W 5th B△582W
Vene Josephine (wid John) 1 h 218 W 5th
Verhines Jas L student r 402 W Oak
Verns Restaurant (Vern Chornak) 1706 E Main
Vero Angeliano h 707(r) W Midway
Verschueren Eli r 1402 E Poplar
Verschueren Nelson r 1402 E Poplar
Viano Ceasar (Barbara) 1 Ⓗ (Casino Beer Parlor) h 230½ W Main B△654R
Viara Lena clk Woodway Stores Inc No 4 r 709 W Jones B△417
Viara Martin Ⓗ emp Sou Ill Coal Co h 709 W Jones
Vick Chas (Alice) auto mech T W Gray Garage h 1307 E Poplar B△718B
Vick Dick (Ella) Ⓗ emp Old Ben Coal Corp h 210 S Parkhill
Vick Edwin H v-pres-sec Cline-Vick Drug Co res Marion Ill
Vick Geo W Ⓗ h 501 S Marion Rd
Vickers Vick (Mary) emp Old Ben Coal Corp h 709 S Short
Vickers Victor h 701 S Short
Vikouski Mike r 710 W 9th
Vincent Carl (Mamie) 1 h 1006 E Clark
Vincent John student r 1006 E Clark
Vineyard Carl (Margt E) (V & H Paint Shop) h 600 N Jefferson
Vineyard Orval M (Violet M) 2 emp C W & F Coal Co h 303 N Washington Blvd
Vineyard Thos E (Effie C) Ⓗ h 403 S Mulberry
Visnepski Chas Ⓗ h 709(r) E Lindell
Vissio Michl emp Heights Bakery r 1732 E Main
Vittone Frank (Josephine) Ⓗ WPA h 707 W Jones
Vottone Raldo student r 707 W Jones
Vottone Wilma student r 707 W Jones
Vogan Jas W (Eliz A) 2 Ⓗ emp Old Ben Coal Corp h 216 S Parkhill
Vogan John G student r 216 S Parkhill
Vorberg Louis (Ellen) emp C W & F Coal Co h 709 S Logan
Vorberg Wm (Allie) Ⓗ jan Masonic Bldg h 409 W Lindell △137
Votruba Albert (Als Mkt) res 310 W 5th Johnston City Ill
Vravick Andrew (Bertha) 1 Ⓗ WPA h 1008 E Lindell
Vravick Andrew Jr r 1008 E Lindell

Vravick Helen student r 1008 E Lindell
Wade Anna (wid J J) h 401 N Bryan
Wade Cleveland (Mary A) 5 h 106 W 10th
WADE CLINE W (Vonnie) Ⓗ Typewriters 508 E St Louis ♁439W h same
Wade Florence gro 1107 E Lindell ♁509R r 401 N Bryan
Wade Harold (Ernestine) gro 1107 E Lindell ♁509R h 303 S Jackson
Wade John W (Harriett) Ⓗ emp Old Ben Coal Corp h 205 E Lindell ♁335G
Wade Roy (Pearl) 2 WPA h 1211 E Clark
Wade Vonnie (Mrs Cline) tchr Frankfort Community High Sch r 508 E St Louis ♁439W
Wadesky Helen 1 student h 702 N Lincoln
Wagner Benj r 1100 N Anna
Wagner Emil (Florence) 1 sec U Mine Workers of Am Local 1727 emp Sou Ill Coal Co h 703 W St Louis ♁684W
Wagner Jos clk Lees Mkt r RD 1 B♁216R
Wagner Lewis (Mary E) h 1 Downen Apts ♁293B
Wagner Maude (wid Chas) h 407 N Cherry
Wagner Maurice Ⓗ emp Sou Ill Coal Co h 313 N Gardner
Wagner Milton V mgr Cline-Vick Drug Co r 1 Downen Apts ♁293B
Wagner Pearl (Mae) emp C W & F Coal Co h 602 E St Louis
Wagnor Chas G (Ora) Ⓗ emp C W & F Coal Co h 505 E 5th
Wagnor Virginia r 505 E 5th
Waite Stephen H (Maude) 2 Ⓗ shoe repr 107 S Anna h 708 E 4th
Walker Arth (Pearl D) 1 emp C W & F Coal Co h 210 N Washington Blvd
Walker Carl (Sybil) sec-treas J V Walker & Sons res Dayton Ohio
Walker Carl I slsmn B F J Furn Co r 1604 E Main
Walker Carl O (N Edna) 2 gro 1700-02 E Main h 1604 E Main
Walker Cecil (Lois) 1 emp Sou Ill Coal Co h 818(r) W Lindell
Walker Dorris J r 603 N Douglas
Walker Fred S (Eliz) pres J V Walker & Sons res Columbus Ohio
Walker Harry (Valema) 1 emp C W & F Coal Co h 1002 N Anna
Walker Hubert J (Ida) 3 dr Dave Heaton h 217 W Oak
Walker J V & Sons Inc F S Walker pres J V Walker v-pres Carl Walker sec-treas mens furns 126-08 E Main ♁285
Walker John (Mabel) 1 emp Sou Ill Coal Co h 109 S Jackson
WALKER JOHN W (Winona E) Mgr Union Funeral Serv h 204 W St Louis ♁323
Walker Jos V v-pres J V Walker & Sons res Herrin Ill
Walker Louisa WPA h 309 N Logan
Walker N A (Essie) Ⓗ emp C W & F Coal Co h 817 W Lindell
Walker Robt emp C W & F Coal Co r Commercial Hotel ♁249
Walker Saml (Emily) Ⓗ h 401 N Adams ♁312
Walker Wm (Muriel) 3 emp Old Ben oal Corp h 411 N Van Buren
Walker Wm V (Ada) Ⓗ emp C W & F Coal Co h 901 W St Louis
Walkington L Burdette (Eliz) 2 pastor Trinity M E h 306 N Sunny Slope ♁329W
Walkins John T Ⓗ h 510 N Madison
Walko Helen r 509 N Madison
Walko Josephine r 509 N Madison
Walko Mike (Anna) Ⓗ WPA h 509 N Madison
Walkovage Peter (Anna) Ⓗ WPA h 718 S Douglas
Wall Bert V (Aggie) WPA h 1216 E Elm
Wall Bonnie r S Walnut
Wall Earl (Nora) Ⓗ h 410 N Mulberry
Wall Edd (Eloise) 4 Ⓗ emp Old Ben Coal Corp h 111 W 10th
Wall Elijah (Nettie) 1 Ⓗ emp Old Ben Coal Corp h S Walnut
Wall Fred emp Old Ben Coal Corp r 108 E Clark
Wall Howard (Ruth) emp Peabody Coal Co h 108 E Clark
Wall Jack R (Tress) 3 emp Peabody Coal Co h 1301 E Main ♁239R
Wall Jewell clk Uhls Gro r S Walnut
Wall John (Etta) Ⓗ emp C W & F Coal Co h 609 N Palmer
Wall John C (Nell) 4 Ⓗ emp Peabody Coal Co h 1309 E St Louis
Wall Le Roy (Minnie) 1 Ⓗ emp Old Ben Coal Corp h S Walnut
Wall Ralph L r 1309 E St Louis
Wallace Jeanette r 107 N Ida ♁401W
Wallace Lee (Mary) 2 emp Peabody Coal Co h 608 W Poplar
Wallace Robt J (Janet) Ⓗ h 107 N Ida ♁401W
Wallace Zula (wid Wm) Ⓗ h 1003 E Elm
WALLER CHAS A (Lillie) Ⓗ Supt West Frankfort City Schs h 704 E Main ♁157R

Waller Evan B city policemn r 1908 E Oak B△58
Waller Henry C (Pearl) Ⓗ h 1908 E Oak
Waller Lillie (Mrs C A) tchr Logan Sch r 704 E Main △157R
Waller Vivian M student r 704 E Main △157R
Wallerowitz Anton Ⓗ WPA h 310 E Garland
Wallerowitz Fritz slsmn Sam Bourd r 310 E Garland
Walley Jack (Hilma) Ⓗ emp Old Ben Coal Co h 809 E Clark
Walley Onnie atndt Pitchford Oil Co r 809 E Clark B△170B
Walls Anna Mrs 1 Ⓗ h 1304 E Main
Walls David (Eliz) Ⓗ WPA h 806 N Cochran
Walls Marion emp C W & F Coal Co r 1313 E Elm
Walls Rannel (Gladys) 2 WPA h 906 N Bryan
Walls Roscoe (Della) 1 Ⓗ emp C W & F Coal Co h 1313 E Elm
Walls Tressie r 806 N Cochran
Walsh Evelyn r 308 E Clark △204R
Walston H G (Margt) 1 Ⓗ tchr Frankfort Community High Sch h 1109 E St Louis △87W
Walter John W (Jane) Ⓗ h 2203 E Clark
Walters Kirby (Pearl) Ⓗ emp Peabody Coal Co h 1416 E Clark
Walters Syble M tchr Lincoln Sch r 1416 E Clark
Walters Dorothy maid 206 E Poplar r 315 N Jefferson
Walters Eug (Jennie) 1 clk Woodway Stores Inc No 4 h 1213 E Poplar B△417
Walters Floyd D (Minnie) 1 Ⓗ h 315 N Jefferson
Walters Genevieve r 315 N Jefferson
Walters J Calvin (Myrtle) 2 Ⓗ emp Peabody Coal Co h 2306 E Clark △666W
Walton Albert (Mattalu) 2 emp C W & F Coal Co h 901 S Monroe
Walton David (Emma) Ⓗ h 304 E Dewey △679R
Walton Horace emp Old Ben Coal Co r 304 E Dewey △679R
Walton Jack (Blanch) Ⓗ emp C W & F Coal Co h 524 S Short △524W
Walton Lee (Floy) 4 emp C W & F Coal Co h 804 S Jackson
Walton Leon student r 524 S Short △524W
Walton Robt r 524 S Short △524W
Walton Zora slswn Am Brokerage Co r 304 E Dewey △679R
Ward Arrie D (Anna) Ⓗ WPA h 1004 E Clark
Ward Clayton (Grace) 4 h 1003 E Clark
Ward Dempsey (Alice) 3 Ⓗ emp Peabody Coal Co h 802 N Lincoln
Ward Doreen student r 806 W Poplar
Ward Emma L (Mrs Cecil) 2 emp Champion Steam Lndry
Ward Vera (wid John) 3 h 1910 E Cleveland
Ward Wm (Lily) 1 Ⓗ emp Old Ben Coal Corp h 806 W Poplar
Ward Wm M emp Old Ben Coal Corp r 1003 E Clark
Warner Eug dr Union Cab Co r 602 S Monroe
Warner Mary Mrs h 602 S Monroe
Warren Alf r 512 S McClelland
Warren Celia wtrs Barretts Food Shop r 512 S McClelland B△279W
Warren Ernest student r 512 S McClelland
Warren Ervin H (Marian) 1 (Warrens Mobilgas Serv Sta) h 311 S Ida B△225
Warren Harley USA r 512 S McClelland
Warren Harry O (Veneda) 1 emp Old Ben Coal Corp h 1309 E Oak
Warren Howard (Willie) 4 Ⓗ emp Frank Russell Trans h 503 E Charles
Warren Jas B (Callie) 6 emp Sou Ill Coal Co h 512 S McClelland
Warren Marcell (Eva) emp Peabody Coal Co h 1409 E Main
Warrens Mobilgas Service Station (E H Warren) 508 S Logan △225
Washer Viola maid 1503 E Oak B△446
Washum Maytag Company Fred Worsham mgr 407 E Main △608
Wasson Jamesena sten W Frankfort Ice Co r 603 S Russell
Wasson Rex student r 603 S Russell
Wasson Stella (wid David) Ⓗ WPA h 603 S Russell
Water Utility Filtering Plant R C Jones eng N Horrell △3J2
Wathen Willis G (Pearl E) Ⓗ mine ex Old Ben Coal Corp h 709 E Oak
Wathen Willis Jr student r 709 E Oak
Watkins Andrew (Freda) trkr h 215 W 5th
Watkins Eliz (wid John) Ⓗ h 504 S Russell △271R
Watkins Elsie M bkpr Dr C O Lane r 504 S Russell △271R
Watkins Geo E (Ida R) 1 emp Sou Ill Coal Co h 502 S Taft
Watkins Jas H (Maude) Ⓗ WPA h 1910 E Cleveland
Watkins Wesley (Dorothy) 1 Ⓗ emp Pollack Wrecking Yd No 2 h 704 N Lincoln

Watson Allie emp Radiant Fuel Co r 609 S Sunny Slope
Watson Helen V maid T Elkin r 1914 E Stella
Watson Hugh emp Radiant Fuel Co r 609 S Sunny Slope
Watson John (Nellie) 1 WPA h 601 E 8th
Watson Leonard H r 1914 E Stella
Watson Mabel r 609 S Sunny Slope
Watson Ollie L (Daisy H) 3 Ⓗ emp C W & F Coal Co h 1914 E Stella
Watson Orben emp Old Ben Coal Co r 1205 E Oak
Watson Sally (wid L Z) 1 Ⓗ h 604 S Sunny Slope
Wawrzyniak Maks (Cath) 1 Ⓗ emp Sou Ill Coal Co h 605 W Jones
Wearmouth Cecile sten Max Burg r 802 E St Louis B△282
Wearmouth John (Mayme) 1 Ⓗ mach C W & F Coal Co h 702 E St Louis
Weatherly Aileen r Highway 149
Weatherly Geo B h Highway 149
Weatherly Mary L r Highway 149
Weaver Aleta student r 605 S Marion Rd
Weaver C Austin (Loueva) 1 emp C W & F Coal Co h 511 S Russell
Weaver Calvin (Tempie) 1 Ⓗ h 605 S Marion Rd
Weaver Cecil r 213 E Clark △208R
Weaver Clara (wid Monroe) Ⓗ h 707(r) S Odle
Weaver Fred (Mildred) h 213 E Clark △208R
WEAVER GERALD (Hazel) 4 Ⓗ (Weavers Greenhse) h 605 N McClelland B△450R
WEAVER GREENHOUSE (Gerald Weaver) 605 N McClelland △450R
Weaver Harold T emp C B & Q RR r 311 N Emma
Weaver Harper (Opal) 3 Ⓗ emp Old Ben Coal Corp h 705 S Odle
Weaver Harry (Olen) Ⓗ emp C W & F Coal Co h 2005 E Elm
Weaver Hessie (wid J C) 2 Ⓗ h 1906 E Charles
Weaver John student r 605 S Marion Rd
Weaver John C student r 1906 E Charles
Weaver Jos (Leona) h 502 N Emma
Weaver Lawrence (Lucille) 1 auto mech Lane Chevrolet Co h 413 S Douglas
Weaver Lethis student r 2005 E Elm
Weaver Lorenzo D (Mamie) Ⓗ emp C & E I RR h 311 N Emma
Weaver Loretta clk W M Martin Gro r 605 S Marion Rd
Weaver Noma (wid Chas) Ⓗ h 213 E Clark △208R
Weaver Rupert (Ruby N) emp Old Ben Coal Corp h 507 S Odle
Weaver Winston L (Ina) 1 emp Old Ben Coal Corp h 707 S Odle
Webb Alonzo F NYA r 110 N Taft
Webb Byford H (Madeline) Ⓗ phys & surg 108½ E Main △13 h 802 E Poplar △521
Webb Charlotte r 803 E Poplar △308
Webb Don J student r 802 E Poplar △521
Webb Edith (wid Wm) r 407 S Douglas
Webb Ella (wid Albert) clk Denning Twp Relief h 206 W St Louis B△188
Webb Fred N (Dorothy) 6 Ⓗ WPA h 801 E St Louis
Webb Grace (Mrs Mose) cook Moses Cafe r 206 W St Louis
Webb Henry L (Birdie A) Ⓗ dentist 108½ E Main △13 h 803 E Poplar △308
Webb Jesse (Nellie) 5 WPA h 110 N Taft
Webb John M (Naomi) 2 Ⓗ prin Joiner Sch h 1506 E Oak △130B
Webb Kenneth r 110 N Taft
Webb Mauriene tchr Community High Sch r 802 E Poplar △521
Webb Melba r 1209 E Main
Webb Mose (Grace) (Moses Cafe) h 206 W St Louis B△516
Webb Roger dr Loren Edmonds trkr r RD
Webber Marion r 411 N Cherry
Weber Wilbert J (Kate) WPA h 508 S Douglas
Webster Chas (Margt M) 3 emp C B & Q RR h (TB)
Webster Edith L Mrs 3 h 308 N Washington Blvd
Webster John (Sarah) clk Kuykendalls Gro h 9 Downen Apts
Webster John W (Mamie) pastor Central Methodist Ch h 809 E Poplar △448W
Webster Sarah (Mrs John) opr Midway Beauty Shop r 9 Downen Apts B△455
Week Roy (Beulah) Ⓗ emp Old Ben Coal Corp h 2201 E Main
Weeks Ernie G (Kath M) 1 trkr h 806 N Taft
WEIR CLARK (Evelyn) (Weir's Tin Shop) h 601 N Gardner B△705
WEIR'S TIN SHOP (Clark Weir) 415 E Main △705
Weiman John (Georgia) 3 Ⓗ emp Old Ben Coal Corp h 809 S Monroe △524R
Welbon Don H (Thresa) chiro 313 W Main h same
Wells C Lee (Ann) h 1304 W Oak

Wells Chas (Wanda) uphol 1109 E Main h same
Wells Eliz M tchr Central Sch r 501 N Van Buren △135W
Wells Estell (Wanda) 2 Ⓗ emp City Street Dept h 909 W 6th
Wells G J (Dillie) 1 Ⓗ h 503 S Emma
Wells Harold T student r 501 N Van Buren △135W
Wells Jas (Sarah) 6 buttermkr West Frankfort Pure Milk Co h RD B△286
Wells Roland D (Louise) 2 WPA h 716 N Gardner
Wells Stanley firemn West Frankfort Pure Milk Co r RD B△286
Wells Steve (Rebecca) Ⓗ trkr h 1308 W Oak
Wells Thos C (Alice M) Ⓗ carp h 501 N Van Buren △135W
Wells Wm P chief clk C & E I RR res Johnston City B△185
Welsh Margt mgr Barry Millinery r 214 S Emma △588
Wendryhoski Stanley (Antonia) 2 Ⓗ WPA h 312 E 9th
Wentworth Bliss K (Verda G) 1 clk C W & F Coal Co h 406 E Oak △106W
Wentworth Phillis student r 406 E Oak △106W
Wentworth Wallace student r 406 E Oak △106W
Wenzel Pauline student r 406 N Horn
Wenzel Peter W (Zella) Ⓗ emp C W & F Coal Co h 406 N Horn
Wenzel Wm P emp C W & F Coal Co r 406 N Horn
Wertz Rose C (wid A J) Ⓗ smstrs Max Burg h 404 W Poplar B△282
Wesinkus Jos (Mary) emp C W & F Coal Co h 203 W 9th
Wesleyan Methodist Church W G Stockton pastor 509 S Odle
West Frankfort Athletic Field 602 N Locust
West Frankfort Auto Supply E M Marsh mgr 304 E Main △127
West Frankfort Bakery (Chas, Teno, Sisto & Mike Cena) 238 W Main △396
West Frankfort Building & Loan Association Saml Arsht pres Halene Harrison sec 113 E Main △380
West Frankfort City Park h 802 E Cleveland
WEST FRANKFORT COMMERCIAL RATING CO J C Randolph Mgr Cred Bur Bk & Tr Bldg △230
West Frankfort Furniture Exch (B F J Furn Co) 236 W Main △406
West Frankfort House Furnishing Co (E R & R L Brown) 214-16 W Main △638
WEST FRANKFORT ICE CO Chas A Durst Mgr Ice, Cold Storage & Refrigerators 305 S Logan △66
WEST FRANKFORT LUMBER CO INC J L Smith Pres R S Haff Sec-Treas Bldg Matl & Hdwe 110 N Jefferson △205
WEST FRANKFORT MATTRESS CO (Leroy Olivetti) 507(r) S Taft sls rm 105 N Douglas △195
West Frankfort Mercantile Co (Scott Mygatt) genl merchandise 106-08 Ida △191
West Frankfort Packing Co (Frank Ovrich) end S Jefferson △372
West Frankfort Paint & Wallpaper Store (L J Freedman) 226 E Main △147
West Frankfort Public Schools (See Public Schools)
WEST FRANKFORT PURE MILK CO Sherman Boner Pres-Genl Mgr 408 W Main △286
West Frankfort School of Music (W A Crim & Italene McCollum) 115½ E Main
West Frankfort Union Hospital (U M W of A) Leora Belden mgr 507 W St Louis △350
West Jessie wtrs McCords Cafe res Johnston City Ill
West Side Tavern (Geneva Forgatch) 607 W 7th
West Thos A (Ollie L) chiro 122½ E Main res Centralia Ill
Westell Anna NYA r 604 S Short
Westell Benj (Polly) 2 Ⓗ WPA h 604 S Short
Westell Benj Jr (Wanda M) 1 dr Dooley's Food Mkt h 1004 E Charles
Westerfield Perry (Joann) Ⓗ gro 1402 E Main h 1708 E Elm △672R
Westerland Herbert G (Gladys) 1 claim adjuster C W & F Coal Co h 422 N Main (Benton) △395W
Western Union Telegraph Co E R Johnson mgr 110 S Emma △4321
Western United Gas & Electric Co Earl Crain supvr 128 W Main △270
Westray Amos (Sarah) 1 Ⓗ emp C W & F Coal Co h 1307 E St Louis
Westray Roy emp C W & F Coal Co r 1307 E St Louis
Westray Wayne (Elva) 1 emp C W & F Coal Co h 1305 E 5th
Wetherington Jas R (Ruth) 1 guard Menard State Prison h 8 Downen Apts △293R
Wetunski Flossie r 216 W Elm
Wetunski John (Lena) Ⓗ h 216 W Elm
Wetunsky Billie M student r 604 S Binkley
Wetunsky Wm (Mary) Ⓗ pres Young Democrats h 604 S Binkley
Wetzell Jean special nurse Union Hosp r 215 N Gardner △276R
Wharry J Edw (Effie) city firemn h 506 W Jones △259G
Wharry Jos R (Lucy) emp C W & F Coal Co h 315 S Emma

Wharry Orlie student r 315 S Emma
Wharry R Elmer r 506 W Jones ♧259G
Wheat Jas E (Dora) emp Bell-Zoller Coal Co h 308 S Odle
Wheeler Geo (Florida) Ⓗ h 710 E Garland
Wheeler Melvin (Mamie) Ⓗ WPA h 807 S Monroe
Wheeler Thelma NYA r 807 S Monroe
Whirlow Della Mrs r 1401 E St Louis
Whirlow Jesse night eng W Frankfort Ice Co r 217 W Elm B♧66
Whitaker Jas K (Lulie) Ⓗ emp Old Ben Coal Corp h 710 E Poplar ♧287
Whitaker Wesley M student r 710 E Poplar ♧287
White Chas W (Maude) Ⓗ constn Old Ben Coal Corp h 903 E Elm ♧192R
White Craig (Eliz) wtchmn C W & F Coal Co h 407 W Main ♧687G
White Don (Bertha) Ⓗ emp C & E I RR h 204 N Monroe ♧100W
White Eliz (Mrs Craig) slswn Max Burg r 407 W Main ♧687G
White Fred (Helen) 1 emp C W & F Coal Co h 1110 E Lindell
White Fred (Janet) 4 emp Sou Ill Coal Co h 820 W Lindell
White Horace emp Bell-Zoller Coal Co h 1411 E Main
White Hugh E (Hazel) bd mbr Dist 12 U M W of Am h 1405 E Main ♧307
White Jas slsmn Carp & Co r 1002 S Marion Rd ♧700B2
White Jesse student r 1411 E Main
White Johnie r 511 S McClelland
White Kitchen Lunch Room (Elmer Bidwell) 106 N Short
White Lewis (Anna) 1 Ⓗ emp Sou Ill Coal Co h 511 S McClelland
White Margt prac nurse West Frankfort Union Hosp r 1411 E Main ♧320
White Marion (Mildred) butcher West Frankfort Mercantile Co h 1307 E Poplar B♧191
White R D emp Han Dee Store r 1002 S Marion Rd ♧700B2
White Ralph r 1401 E St Louis
White Roy emp Old Ben Coal Corp r 1411 E Main
White Rudolph (Monell) Ⓗ h 1002 S Marion Rd ♧700B2
White Stella (wid Stanford) h 1302 E Clark
White Uewl M (Grace) 1 emp C W & F Coal Co h 1401 E St Louis
White Wm C (Sarah B) Ⓗ h 212 W Elm
White Wm H (Lulu) Ⓗ WPA h 813 N Hughes
Whitehead Jas R (Flossie) h 605 N Parkhill
Whitehead Matt r 605 N Parkhill
Whiteside Julia r 601 E 6th ♧514
Whiteside Mary (wid F G) Ⓗ h 2405 E Main
Whiteside Phillip (Minnie) 3 emp C W & F Coal Co h 601 E 6th ♧514
Whiteside Phillip Jr emp C W & F Coal Co r 601 E 6th ♧514
Whitledge Cassie (wid D E) h 510 N Benton Rd ♧294W
Whitledge Ruby L slsmn Fashion Shop r 510 N Benton Rd ♧294W
Whittaker Berry A (wid Matt) h 104 E Poplar
Whittaker Norma r 710 S Logan
Whittaker Wm R (Bernice) Ⓗ h 710 S Logan
Wittemore Carl L (Florence) 2 emp C W & F Coal Co h 1207 E 4th
Whittemore Carl Jr r 1207 E 4th
Whittemore Floyd r 1207 E 4th
Whittenburg Lena L r 301 W Stotlar
Whittenburg Wm (Lizzie) 1 Ⓗ emp Old Ben Coal Corp h 301 W Stotlar
Whittington Arlie r 704 N Gardner
Whitington Carl (Aileen) WPA h 703 N Adams
Whittington Eleanor Mrs 1 h 410 W St Louis
Whittington Flora (wid C C) Ⓗ h 405 N Ida
Whittington Geo (Lydia) emp Old Ben Coal Corp h 108 W Poplar
Whittington Leroy r 704 N Gardner
Whittington Lucille wtrs Diamond Cafe W Main r 108 W Poplar
Whittington Marion C (Myrtle) h 704 N Gardner
Whittington Stanley (Lizzie) 1 Ⓗ emp Peabody Coal Co h 1308 E Oak
Whittington Wilson W slsmn Lane Chevrolet Co r 405 N Ida
Wicker Delbert (Leona) 2 WPA h 105 E Elm
Wicker Robt (Ethelyn) 2 Ⓗ gro 608 S Cherry h same
Wides Oil Co Service Station H E Hanson mgr 902 N Douglas
Widiekis Joe (Ann) Ⓗ h 107 E 4th
Wiedeman Danl R (Ora) carp h 107 W Lindell
Wielt Chas L (Sadie M) Ⓗ sec Plumbers Local Union No 551 plmbr Franklin Plmbg Co h 408 N Gardner
Wielt Virginia student r 408 N Gardner

Wieneke Herbert (Myrtle) 2 jan West Frankfort Union Hosp h 1415 E Clark B△350
Wieneke Howard r 1415 E Clark
Wieneke Val emp Geo Keistler Shoe Repr r 1415 E Clark
Wiggins Elmo R atndt Upchurch Oil Co r 1709 E Lindell B△112
Wight Bertha r 501 E Charles
Wight Mollie (wid Edw) Ⓗ h 501 E Charles
Wilburn Claude (Ruth E) 2 emp Bell-Zoller Coal Co h 2001 E Cleveland
Wilburn Coy (Inez) 3 WPA h 805 N Cochran
Wilburn Ettie (wid Marshall) Ⓗ WPA h 1405 E Clark
Wilburn Garnie (Margt) h 706 E Oak △315
Wilburn Milo (Martha) Ⓗ h 706 N Hughes
Wilburn Richd (Helen) 1 emp Bell-Zoller Coal Co h 2103 E Elm
Wilburn Wayne student r 1405 E Clark
Wilce Maurice (Rose) 3 Ⓗ emp C W & F Coal Co h 307 E Forest
Wilce Rose (Mrs Maurice) wtrs Moses Cafe r 307 E Forest B△516
Wilder Jesse (Emma) 2 WPA h 106 E Charles
Wilderman John H Ⓗ h 809 W St Louis
Wilhite Dolly maid 1103 E Poplar r 1309 E Poplar B△728R
Wilhite Mae (wid Jos) h 1309 E Poplar
Wilhite Robt P r 1309 E Poplar
Wilkerson John L (Bessie) 4 Ⓗ emp C W & F Coal Co h 510 W 9th
Wilkins John r 205 N Ida
Wilkins Wm H (Eliz) h 613 N Orchard
Wilkinson Chas E emp Joseph Clothing Store r 1608 E Elm
Wilkinson Henry WPA r 813 W Lindell
Wilkinson Herchel (Mary) 6 Ⓗ tmkpr Old Ben Coal Corp h 1608 E Elm
Wilkinson Herchel Jr emp Old Ben Coal Co r 1608 E Elm
Wilkinson Kath I student r 1608 E Elm
Wilkinson Wm D student r 1608 E Elm
Will Roy S (Ethel V) 3 emp Peabody Coal Co h 713 E Oak △178
Willard Geo (Lillian) 3 emp Radiant Fuel Corp h 309 E Clark
Willard Jesse student r 901 S McClelland △697
Willard Benj r 901 S McClelland △697
Willetts Jas (Gertrude) Ⓗ emp Sou Ill Coal Co h 204 W 7th
Willhite Eagle O (Ethel) 3 Ⓗ emp Bell-Zoller Coal Co h 1913 E Clark
Willhite Jas N (Bernice) Ⓗ h 1101 E St Louis △87R
Williams Alice (wid Albert) 1 Ⓗ h 1306 E Lindell
Williams Alice Mrs 1 Ⓗ h 1104 E Main △420
Williams Arnold r 1106 E 6th
Williams Betty student r 305 N Horn
Williams Bruce (Ethel) Ⓗ emp Old Ben Coal Corp h 804 E Poplar △123R
Williams Chas (Sue) 1 emp Sou Ill Coal Co h 709 S McClelland
Williams Chester H phys West Frankfort Union Hosp res Orient Ill B△350
Williams Cora 1 Ⓗ prac nurse West Frankfort Union Hosp h 305 N Horn B△350
Williams Danl USA r 706 S Sunny Slope
Williams Earl (Irene) 1 emp R Odum & Sons h 100 E Charles
Williams Edith (wid John) maid 1901 E Main △323
Williams Edw (Maude) 1 WPA h 509 N Adams
Williams Eug r 706 S Sunny Slope
Williams G Negley (Marie) 1 Ⓗ clk P O h 904 E Poplar △585R
Williams Gentry L (Eunice) lino opr Daily Am h St Hwy 37
Williams Geo r 1103 E 5th
Williams Grace (wid D J) 2 h 706 S Sunny Slope
Williams Graham (Nova) h 1816 E Main
Williams Harry (Bertha) 2 emp Old Ben Coal Corp h 1106 E 6th
Williams Jewell (Mayme) 1 Ⓗ (Pharis Williams Finance Co) h 418 N Benton Rd △245W
Williams Lennie (Flora) WPA h 612 S Cherry
Williams Leo V (Pauline) 1 emp Old Ben Coal Co h 307(r) S Emma
Williams Leslie student r 1204 E 6th
Williams Lydia student r 1701 E Elm
Williams Mamie (wid John) h 206 E Poplar △289W
Williams Monroe (Dolly) Ⓗ h 102 E Charles
Williams Oscar (Fannie) 3 emp C W & F Coal Co h 1701 E Elm
Williams Perry (Rosalie) emp Reed Feed & Gro Co h RD B△214R
Williams R Oscar (Ida) 3 emp Old Ben Coal Corp h 108 N Taft
Williams Ralph student r 313 S Emma

Williams Robt r 1701 E Elm
Williams Roy (Lola) 1 RD carrier P O h 313 S Emma
Williams Scott (Daisy) Ⓗ eng C & E I RR h 215 N Gardner ♧276R
Williams Vern (Anna) 1 emp Old Ben Coal Corp h 314 E Elm
Williams Wm (Lola) 3 dr Dave Heaton h 1916 E Cleveland
Williams Wm H (Elsie M) 1 Ⓗ emp C B & Q RR h 1204 E 6th
Williamson Alta maid John Dooley r 710 S Monroe
Williamson Alva emp Union Cab Co r 710 S Monroe
Williamson Dorothy prac nurse W Frankfort Union Hosp r 710 S Main
Williamson Geo (Mary S) 1 Ⓗ emp Sou Ill Coal Co h 710 S Monroe
Williamson Geo Jr dr Standard Oil Co r 710 S Main
Willis Anna F Mrs h 208 N Jackson
Willis Betty Mrs r 903 S Monroe
Willis Eug (Cath) WPA h 1903 E Garland
Willis John WPA h 312 E Lindell
Willis John R Ⓗ h 905 S Jackson
Willis Marion (Clara B) h 713 W Jones
Willis Mary (wid Abner) Ⓗ h 208 E Lindell
Willis Maude (wid W E) 5 jan Joiner Sch h 216 N Illinois ♧246W
Willis Walter (Bessie) 1 emp C W & F Coal Co h 208 E Lindell
Willis Wm r 216 N Illinois ♧246W
Willmore Ada R clk Kuykendall Gro r 1009 S Marion Rd
Willmore Byford stereo Daily American r 1009 S Marion Rd
Willmore Ceble (Elberta) 2 auto mech Tomlinson Mtr Co h RD B♧284
Willmore Chas M (Lucille) Ⓗ dentist 1611 E Main h 115 N Benton Rd ♧329R
Willmore Cora Ⓗ h 115 S Jackson ♧281R
Willmore Fay student r 408 N Madison
Willmore Kermit (Harriet) mgr Ill Brokerage Co h 804 E Main ♧297R
Willmore Lenna (wid H M) 2 Ⓗ tchr h 408 N Madison
Willmore Lucille (Mrs Chas) slswn The Fashion Shop r 115 N Benton Rd ♧329R
Willmore Ray (Maude) 1 Ⓗ emp Peabody Coal Co h 1009 S Marion Rd
Willmoth Alva (Mary) Ⓗ comnr of Public Bldgs h 307 W 5th ♧141R
Wilmore Marion (Lottie) 2 Ⓗ emp Old Ben Coal Corp h 1113 E 5th
Wilson Chas r 511 S Day
Wilson Dorothy student r 905 E Poplar ♧449B
Wilson Everett (Bonnie) 1 WPA h 106 N Grand
Wilson Geo L (Gertrude) Ⓗ emp C B & Q RR h 905 E Summers
Wilson Grace tchr Frankfort Community High Sch r 1305 E Main
Wilson Grover (Maude) 1 h 2003 E Lindell ♧248
Wilson Harry embalmer Union Funeral Home r 129½ W Main B♧161
Wilson J Edw (Madge) Ⓗ state coal inspr h 1209 E 4th ♧135B
Wilson Jack emp C W & F Coal Co r 215 N Parkhill ♧156W
Wilson Jas Ⓗ h 705 E Garland
Wilson Jas R (Grace) h 215 N Parkhill ♧156W
Wilson Jas T (Florence) 1 emp Old Ben Coal Corp h 1208 E Poplar
Wilson John (Margt) 2 Ⓗ emp Old Ben Coal Co h 905 E Poplar ♧449B
Wilson John L emp Old Ben Coal Corp r 1208 E Poplar
Wilson Lora Mrs h 511 S Day
Wilson Myrtle (Mrs Wm) tailors J V Walker & Sons r 310 N Parkhill
Wilson Nellie (wid Geo) Ⓗ h 905 E Summers
Wilson Rennie (Blondell) 1 WPA h 106 N Grand
Wilson Sewell (Bessie) dr Uncle Toms Cabin h 801 E Elm B♧572
Wilson Wm (Myrtle) Ⓗ slsmn Briley & Kolkmeier h 310 N Parkhill
Wimberly Lester R (Leah) emp C W & F Coal Co h 507 N Commercial (Benton) ♧188W
Wines Albert L (Elsie) 1 Ⓗ swtchmn C B & Q RR h 502 N Gardner
Wines Ruth Mrs presser Egyptian Clnrs & Dyers h 301½ E St Louis ♧203R
Wines Ruth student r 301½ E St Louis ♧203R
Wininger Edw L (Annie) WPA h 102 W 8th
Wininger Loren r 102 W 8th
Winn Jos student r 313 W Main ♧618R
Winn Walter (Lillith) 1 (Black Bat) h 313 W Main ♧618R
Winning Frank (Eileene) 2 emp Bell-Zoller Coal Co h 1212 E Elm
Winning Louis (Maude) Ⓗ emp Bell-Zoller Coal Co h N Horrell ♧657G
Winning Maude (Mrs Louis) cash Central Ill Pub Serv Co r N Horrell ♧657G
Winning Sarah (wid J G) Ⓗ h 1212 E Elm
Winstead Saml (Hattie) Ⓗ h 906 E Clark

Winterbottom Bessie Mrs h 208 N Jackson
Wise Freman N (Idelane) tchr Central Sch h 608 E Oak
Wise John h 406 N Van Buren
Wise Ralph (Maxine) 2 Ⓗ emp Bell-Zoller Coal Co h 1802 E C
Wiswell Clinton B (Helen) clk Treece Lbr Co h RD 2 B🔔119
Wittkamp Karl R (Blodwen) 1 Ⓗ emp Peabody Coal Co h 404 N Parkhill
Witty Dennis H (Emma) Ⓗ barber 107 N Douglas h 406 W Poplar 🔔678W
Witty Donald (Mary) atndt Elam Texaco Serv Sta h 406 W Poplar 🔔687W
Witty Emma (Mrs Dennis) slswn Max Burg r 406 W Poplar 🔔687W
Witunski Bernard J (Mary) 1 Ⓗ WPA h 1208 E Main 🔔465
Witunski Mary (Mrs B J) (Love Bird Beauty Shop) r 1208 E Main 🔔465
Wlesagebick Dorothy maid 508 W Main B🔔319
Wolfe Edw (Clara) 4 Ⓗ PWA h 610 E 4th
Wood Albert C (Lois) emp C W & F Coal Co h 804 W Worden
Wood Danl A (Woodway Stores Inc) res Benton Ill B🔔417
Wood Earl A (Effie) 4 Ⓗ slsmn h 209 W Lindell 🔔457W
Wood Fred (Helen) h 714 E 8th
Wood Julia (wid Albert) Ⓗ h 308 W Poplar
Wood Lois (Mrs A C) alteration dept The Fashion Shop r 804 W Worden
Wood Milton window trimmer The Fashion Shop r 804 W Worden
Wood Ralph O (Ola) 2 emp Pollack Bros h 106 W Elm
Wood Thos (Maude) emp Bell-Zoller Coal Co h 219 W Lindell
Woodburn Clyde (Pearl) 1 emp C W & F Coal Co h 810 W Lindell
Woodburn Elnora student r 810 W Lindell
Woodway Stores Inc No 2 228 E Main 🔔355 No 3 Mrs Ina Mallaburn mgr 1615 E Main 🔔603 No 4 (D A Wood) 307 W Main 🔔417
Woodrow Jas (Addie) Ⓗ h 810 S Jackson
Woods Bert emp C W & F Coal Co r 503 E 5th
Woods Edith prac nurse West Frankfort Union Hosp r 507 W St Louis 🔔320
Woods G Lee (Maude) Ⓗ emp Old Ben Coal Corp h 210 W Oak
Woods Harry E (Beulah E) 1 h 613 N Gardner
Woods John A (Josephine) 1 Ⓗ emp Sou Ill Coal Co h 611 N Gardner
Woods Maude (wid Lee) maid Dimmick Hotel h 2003 E Lindell 🔔248
Woolard Eva M Mrs 1 janitress Ill Coml Tel Co h 306 N Ida B🔔520
Woolard Mona K student r 306 N Ida
Wooldridge Nathl P Ⓗ slsmn Rawleigh Co r 104 E Poplar
Woolworth F W Company F R Joynt mgr 201-03 E Main 🔔575W
Wooten Wm M (Mattie) Ⓗ WPA h 607 S Sunny Slope
Works Progress Administration Nursery School R A Leydig supvr 205 N Washington Blvd
Works Progress Administration Sewing Project Mrs Stella Gamber supvr 110 S Emma
Worsham Clyde emp C B & Q RR r 204 N Monroe 🔔100W
Worsham Fred (Clara) 1 Ⓗ mgr Washum Maytag Co h 215 S Locust 🔔32
Worsham Nellie (wid John) Ⓗ h 311 N Horn 🔔295R
Worsham Wm W (Iva) Ⓗ emp C B & Q RR h 610 W St Louis 🔔686W
Worthington Joan supvr U M W A Hosp r 104 W Lindell 🔔650R
Worthington John W (Mary H) emp C W & F Coal Co h 104 W Lindell 🔔650R
Wozorick Eva opr Anns Beauty Shop r 808 S Emma
Wozorick John 3 Ⓗ WPA h 808 S Emma
Wozorick Mike (Rose) emp Burpo Feed Store h 608 S Emma
Wright Benj (Pearl) 1 WPA h 1803 E Garland
Wright Clyde L (Lee) 2 Ⓗ agt Equitable Life Ins Co h 111 W St Louis
Wright Ernestine student r 1905 E B
Wright Evan B r 303 S Emma
Wright Francis r 307 N Douglas 🔔526R
Wright Frank WPA r 201 N Jefferson
Wright Geo W (Myrtle) slsmn A M Burpo Rl Est h 303 S Emma B🔔202
Wright Georgia E sten A M Burpo Rl Est r 303 S Emma B🔔202
Wright Harriet (wid B F) Ⓗ h 107 W Elm
Wright Jas T r 303 S Emma
Wright Lacy r 303 S Emma
Wright Lannie (Elsie) 4 Ⓗ h 1903 E Stella
Wright Leon E (Gladys) 1 WPA h 710 E Summers
Wright Lou r 606 S Russell
Wright Raymond (Mattie) Ⓗ electn Peabody Coal Co h 307 N Douglas 🔔526R
Wright Richd C (Villa) WPA h 107 W Elm
Wright Richd C Jr (Florine) h 107 W Elm

Wright Robt M (Terry) Ⓗ h 1905 E B
Wright Ruby Mrs 1 h 609 W Oak
Wright Saml Ⓗ h 606 S Russell
Wright Wayne auto mech Pages Garage r 307 N Douglas △526R
Wyant John (Lola) emp Sou Ill Coal Co h 512 N Van Buren
Wyant Raymond (Georgia) 1 clk C W & F Coal Co res 1215 N Maple Benton Ill △119W
Wyman Geo emp C W & F Coal Co h 305 E 5th
Wyman Verna sten Old Ben Coal Corp h 3 Downen Apts
Wynn Thos (Opal) 2 h 1207 W Oak
Wysup Bernard (Marcella) 1 emp Old Ben Coal Corp h 305 W Oak
Xander Wm O (Elsie J) Ⓗ emp West Frankfort Bakery h 711 N Palmer B△396
Yadro Tony (Pauline) Ⓗ (Yadro Deep Rock Serv Sta) h 107 N Taft B△442B
Yadro Deep Rock Service Station (Tony Yadro) 801 W Main △442B
Yakubosky Walter (Agnes) Ⓗ emp C W & F Coal Co h 413 N Bryan
Yates Albert (Laura) 2 h 1405 E St Louis
Yates Essie (wid J W) WPA h 226½ E Main
Yates Geo Ⓗ WPA h 213 W 6th
Yates Harry (Lucille) dr Centralia Bkg Co h 901 E Elm
Yates John R (Ruth O) (Brown Derby Cafe) h 108½ E Main
Yates Juanita (Mrs C E) (Dads Quick Lunch) r RD 1
Yates Ruth O (Mrs J R) (Brown Derby Cafe) r 108½ E Main
Yates Wm E (Hattie) Ⓗ ydmn W Frankfort Lbr Co h 605 E 6th
Yates Zell r 605 E 6th
Yattoni Frank (Caroline) 4 Ⓗ emp Old Ben Coal Co h 310 S Ida
Yattoni Steve (Pauline) Ⓗ WPA h 504 E 4th
Yesinkus Peter (Lillian) 1 fruit mkt 216 N Douglas h 207 W 5th
Yesulis Jos (Katie) Ⓗ emp C W & F Coal Co h 404 N Madison
Yesulis Tony emp C W & F Coal Co r 404 N Madison
Youchoff Louis (Margt) 2 Ⓗ (Heights Bakery) h 1732 E Main △212R
Young Chas (Mary J) 2 emp Old Ben Coal Corp h 1100 E 9th
Young Chas Jr r 1100 E 9th
Young Chas C (Bell) 3 government eng h 212 W Lindell
Young Democrats Brownie Wetunski pres meets Tuesdays 106½ W Main
Young Howard B (Lora M) 1 emp Old Ben Coal Corp h 207 S Ida
Young Ira (Mary E) 4 emp Pollacks Bros Junk Yd h 108 E Elm B△538
Young Lela tchr Logan Sch r 402 E Elm
Young Lester student r 614 N Lincoln
Young Lloyd B (Cecile) Ⓗ emp Old Ben Coal Corp h 402 E Elm
Young Louis (Robbie) Ⓗ WPA h 805 E 5th
Young Louis E (Lillie M) 1 Ⓗ emp Old Ben Coal Corp h 614 N Lincoln
Young Orin H (Nellie J) 2 pastor First Methodist Ch h 403 W Main △547R
Young Raymond (Daisy) jan doormn State Theater h 213 W Main
Young Robt (Dorothy) emp C W & F Coal Co h 201 N Jackson
Young Roy r 1100 E 9th
Young Wm (Gladys) mgr Smith-Hepler Gro h 310 N Gardner △218W
Youngblood Julia (wid J W) r 218 W 7th
Younkin Gladys r 308 W 4th
Younkin Harry L (Emma) Ⓗ WPA h 308 W 4th
Younkin Victor (Stella) 1 WPA h 806 E Elm
Yuminshi Julius student r 408 E Clark
Yuminshi Michl r 408 E Clark
Yuminshi Victoria (wid Joe) h 408 E Clark
Yuminshi Zigmund r 408 E Clark
Yuska Anna (wid Math) 1 Ⓗ h 803 E Summers △43B
Yusko Helen r 803 E Summers △43B
Yusko Jos (Mary A) 3 (Joes Fruit Stand) h 905 E Main △496W
Yutoni John (Ann) emp Old Ben Coal Co h 812 E Lindell
Zaboski Anna (wid Pete) Ⓗ h 710 W 9th
Zalinsky Frank (Dora) 2 Ⓗ h 814 N Washington Blvd
Zampese Bert (Minnie) 2 WPA h 807 N Hughes
Zampese John Ⓗ emp C W & F Coal Co h 723 N Franklin
Zampese Margt r 723 N Franklin
Zampese Valentine emp C W & F Coal Co r 723 N Franklin
Zampese Virginia student r 723 N Franklin
Zanter Althea r 1215 E Elm
Zanter Audrey student r 1215 E Elm
Zanter Elmer r 1215 E Elm

Zanter John (Anna) 2 Ⓗ emp Peabody Coal Co h 1215 E Elm
Zanter Nicholas emp Peabody Coal Co r 1215 E Elm
Zanter Peter (Anna) Ⓗ emp Sou Ill Coal Co h 212 W St Louis
Zanzuche Frank (Rosie) Ⓗ WPA h 507 W Midway
Zanzuche Lena r 507 W Midway
Zanzuchi Louis P (Jean) 1 emp Peabody Coal Co h 306 W Chestnut
Zarolorski Saml WPA h 605 S Short
Zarowski Jos (Kath) Ⓗ WPA h 310 E Manilla
Zarowski Sophia r 310 E Manilla
Zarowsky John (Emma E) 1 WPA h 504 S Taft
Zeckart Anna maid 1211 E Oak RD 3
Zeckart Henry atndt Dinns Linco Serv Sta RD 3 B🔔56W
Zedolis Bernice h 314 E 6th
Zettler Geo D (Bargain Tire Store) r 210 E Elm
Zichol Frank R (Kath) Ⓗ gro 1110 E Main h 1112 E Main B🔔541W
Zimbelman Mike (Roena) h 906 W Poplar
Zimbelman Roy (Opal) 1 trkr h 906 W Poplar
Zimbelman Willard student r 1505 E Oak
Zimbelman Wm C (Ella) Ⓗ emp Old Ben Coal Co h 1505 E Oak
Zimmer Joe (Marie) 3 emp Peabody Coal Co h 1405 E Poplar
Zimmerman Jack (Tina) 1 WPA h 506 E 5th
Zirkowski Brown Ⓗ h 515 W 9th
Zortz Jerry (Louise) 1 Ⓗ WPA h 613 S Locust
Zubrus Walter (Mary) Ⓗ h 1210 E Lindell
Zumwalt Louis (Ethel) 1 WPA h 603 S Mulberry
Zupko John Ⓗ WPA h 2106 E Elm
Zurick Mike (Frieda) emp Frkovich Gro h 608 S Emma
Zwick Harry M (Helen) 3 Ⓗ h 609 E Poplar 🔔495R
Zwinakis John (Celia) WPA h 109 E 4th